WEATHER FORECAST

Victoria and Vicinity—Fresh to strong southwest winds; partly cloudy, and moderately warm.

Vancouver and Vicinity—Moderate southwest winds; mostly fair, and warm.

The Daily Colonist.

(ESTABLISHED 1858)

COLONIST TELEPHONES

Advertising	Empire 4114
Business Office	Empire 4114
Circulation	Garden 1812
Job Printing	Garden 5341
Editorial Rooms	Empire 4111
Social Editor	Empire 3311

NO. 181—SEVENTY-NINTH YEAR | VICTORIA, BRITISH COLUMBIA, SUNDAY, JULY 11, 1937 | THIRTY-EIGHT PAGES

CUBS MAINTAIN LEAD Chicago Nine In
Shutout Victory Over Pirates in National League Flag Race — Page 13

SPYING ON FISHERMEN
Fisheries Association Chairman Uses Plane in Alaska Waters — Page 2

Edwards and Mrs. *WIN TENNIS TITLES*
Lay Capture Championships at Willows Courts in Straight Sets—Page 14

INTENSE HEAT OVER LARGE SECTIONS OF STATES; 164 DEATHS

Temperatures in Most States From Plains to Atlantic Range From Ninety to Hundred—Forecast Offers Little Relief for Week-End—Thirty Persons Die in New York

NEW YORK, July 10 (AP).—Thousands of Americans fled to beaches, mountains and woods today to escape the scourge of oppressive heat. Perspiring forecasters spurred the flight by predicting the hot pall that has covered most of the nation for four days would hold sway through the week-end.

Newly-reported fatalities increased the death total to 164.

Meteorologists said condensation of rising air, warm and moist, might cause local thunderstorms at many points, but that they would bring little relief to the 90 and 100-degree swelter-belt stretching from the Western plains to the Atlantic seaboard.

PRESIDENT LEAVES

President Roosevelt left humid Washington for a "working cruise" aboard the presidential yacht Potomac in Chesapeake Bay. Legions of city dwellers hurried to resorts, picnic groves, rivers, lakes and the ocean. Hundreds of the folks they left behind crowded parks—many to

Continued on Page 6, Column 1

COST MILLIONS TO KILL FUMES

First of Over Hundred Witnesses Testifies at Smelter Nuisance Inquiry

SPOKANE, Wash., July 10 (AP).—John Raftis, assistant United States counsel in the Trail smelter fumes hearing here, said today the company would have to spend "at least" $14,000,000 more if the fumes were entirely stopped from blowing into the United States.

Raftis' statement was made to the international tribunal hearing the $2,000,000 claims case of Stevens County landowners against the Consolidated Mining & Smelting Company. He was explaining implications and amplifying testimony of S. W. Griffin, United States Department of Agriculture chemist, who has been on the stand the last two days.

MORE EXPENSIVE

Raftis explained the earlier construction had cost $10,000,000 and the recommended addition would run at least $4,000,000 higher.

Griffin told the tribunal that sulphur dioxide from the fumes absorbed by Winter snows had washed down into spring water, killing plant life along the streams, destroying fish and in some instances had even made streams in the district poisonous to men and animals.

He testified he had measured continuous fumigation of the region for periods as long as 246 hours.

Griffin is expected to continue direct testimony all day Monday and part of Tuesday, after which he will be open for cross-examination by Canadian counsel. He is the first of more than 130 witnesses to be heard.

CANADIAN KILLED IN CAR COLLISION

Saskatchewan Woman Dead and Three of Family Injured Near Spokane

SPOKANE, Wash., July 10 (AP).—Mrs. Minnie Pomeroy, twenty-seven, of Earl Grey, Sask., was killed and three members of her family injured in a head-on automobile collision near here today.

The injured, all expected to recover, were William Pomeroy, her husband; Ella and Alfred Nagel, sister and brother of the dead woman. All were from Earl Grey.

The accident occurred fifteen miles west of Spokane at the crest of the Deep Creek Hill. Investigating officers reported Mrs. Pomeroy, driving, was apparently blinded by the early evening sun and swerved in front of a motor freight truck.

PAGE DIRECTORY

Comics	Page 19
Culbertson on Bridge	Page 16
Editorials	Page 4
Financial	Page 18
"Forget You Never"	Page 12
[illegible]	[illegible]
Radio Programmes	Page 9
Shipping and Travel	Page 22
Social Notes	Page 8
Sport	Pages 13, 14, 15
Theatres	Page 16
Women's Clubs	Page 7

LONG SEARCH NEARING END

Aircraft Carrier to Make Last Effort to Locate Earhart Plane

HONOLULU, July 10.—Planes and ships went doggedly on with their hunt for Amelia Earhart today pending the arrival of the aircraft carrier Lexington with 300 naval flyers for a "last chance" survey of the South Seas area in which she disappeared eight days ago.

Without clues and virtually without hope, aviators of the battleship Colorado pointed their three catapult planes toward the main group of the Phoenix Islands.

George Palmer Putman, husband of the missing aviatrix, made plans to quit his long vigil beside coast guard and naval radio operators in San Francisco and leave for his North Hollywood home.

Putman said he had not given up hope that Miss Earhart and her navigator, Frederick J. Noonan, woud be found.

WITHOUT RESULTS

The Colorado's aviators, empty-handed after three days of flying over the Island group designated as the most likely place to search, undertook a broad survey of four or five small dots of reef-encircled land southeast of Howland Island.

Miss Earhart and Noonan were flying from New Guinea toward Howland, the American outpost in

Continued on Page 2, Column 5

IS WEDGE FOR DICTATORSHIP

Nevadan Senator Makes Stirring Appeal Against Court Bill

WASHINGTON, July 10 (AP).—Senator McCarran (Democrat, Nevada), told the Senate today the Administration's court bill might prove "the entering wedge" for a dictatorship like those which he said had wiped out the right of labor in Germany and Italy.

Speaking against the advice of his physician, the Liberal Nevadan appealed to organized labor to join quickly in the "crusade" to prevent enlargement of the Supreme Court "because it might be too late tomorrow."

He carried on the assault against the compromise judiciary bill before galleries packed to the doors with perspiring linen-clad spectators.

PILLAR OF NEW DEAL

McCarran—long a pillar of the new deal—said President Roosevelt "has no intention of becoming a dictator."

He argued, however, that passage of the court bill would set a precedent which some later President might use to "destroy" both the judicial and legislative arms of the Government.

Pointing to the growth of dictatorships abroad, he declared that the people of many nations "are praying, imploring that this republic will hold itself steady."

"We should not by one jot nor title change the fundamental organization of our Government at this time," he said.

Lexington Rushing to Join Earhart Hunt

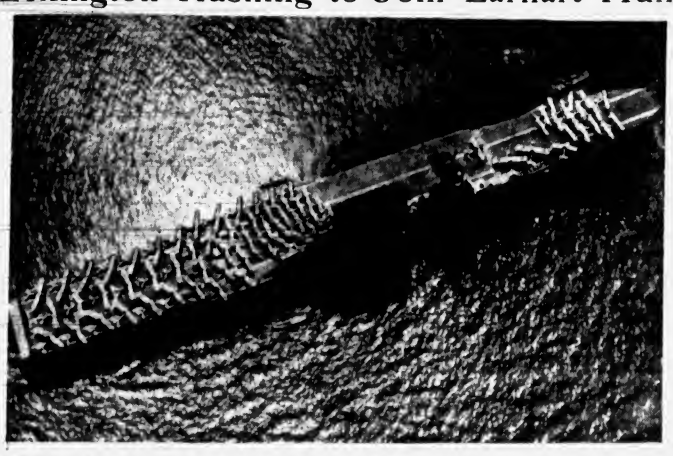

Rushing to the vicinity of Howland Island under forced draft, the U.S.S. airplane carrier Lexington, one of the navy's fastest ships, will aid in the search for Amelia Earhart and her navigator, Captain Fred J. Noonan, who were forced down on their round-the-world flight more than a week ago. The huge ship carries sixty-three planes, and will release her brood when near the area. Photo shows the Lexington pictured from the air. Note planes on the seagoing landing field.

France Brings Pressure To Restore Co-operation In Limiting Spanish War

Sets Tuesday as Deadline For Restoration of Border Control

WOULD CARRY OUT PREVIOUS THREAT

PARIS, July 10 (AP).—France brought pressure on Germany and Italy today to get them to return to full co-operation in the all-European effort to keep the Spanish war from spreading. She formally notified her fellow members of the twenty-seven-nation Non-Intervention Committee she would suspend international control of her Spanish frontier on Tuesday unless similar control were restored to the Portuguese-Spanish border.

This control is designed to prevent the flow of arms and men to the warring Spanish factions.

THE REAL MEANING

France's announcement did not mean she would open her frontiers immediately to that flow for officials said the border would remain closed against it but that French authorities, instead of international control officials, would maintain the barrier.

But diplomats read in the French notification a direct intimation to Rome and Berlin that unless they helped restore the control cordon around Spain, on sea and on land, she would carry out previous threats to return to "normal commercial relations" with the Spanish Government.

Continued on Page 2, Column 5

Torrential Rains Cause Damage in Wheeling Area, West Virginia

WHEELING, W. Va., July 10 (AP).—Torrential rains and high winds struck the Wheeling area late today, wrecked homes, flooded business districts, paralyzed traffic and marooned hundreds.

More than 500 automobiles were abandoned on United States Route 40 east of Elm Grove, it was reported.

The highway was under from four to six feet of water.

A tourist camp, on the highway just east of Elm Grove, was completely washed out.

In the same sector more than 100 yards of Baltimore & Ohio railroad track were washed out.

A railroad bridge and a highway bridge were reported swept away by the surging, rain-swollen Wheeling Creek.

Heavy Fighting Over Madrid Front; Franco Claims 6,000 Killed

Government Ministry Says Insurgents Repulsed With Many Casualties—Conflicting Reports Leave Result of Recent Battle in Doubt

HENDAYE, Franco-Spanish Frontier, July 10 (AP).—Insurgent field commanders reported tonight the Government offensive against the Madrid siege was smashed. The republic's army, they said, "suffered a great disaster."

Official communiques asserted that 3,000 of General Jose Miaja's central front Government troops were killed and 6,000 wounded when insurgents counter attacked near Brunete about fifteen miles west of Madrid.

REPORTED IN FLIGHT

The Government army was reported in flight from Brunete and in a desperate plight on the Usera front, on Madrid's southwestern edge, after an attack by 20,000 troops collapsed.

Insurgent Generalissimo Franco hurled the whole weight of his aerial forces in the drive to smash the five-day-old offensive. He sent 150 tri-motored bombing planes and 150 machine-gunning pursuit ships into the air in what may prove the great-

Continued on Page 6, Column 6

Compulsory Cleaning Has Rich Reward

CONSTANCE, Germany, July 10 (AP).—Obligatory cleaning of attics and lumber rooms in obedience to orders for protection against air attacks, brought to light a valuable collection of medieval writings.

They include hitherto unknown fragments of the "Schwabenspiegel," famous thirteenth century law code, and rare parchments on church history, medicine, astronomy and zoology of the middle ages.

Travel Upstairs On Newest Train

SAN FRANCISCO, July 10 (AP).—You can travel upstairs on a new train running between this city and Chicago.

One of the coaches is built in two stories, with seven bedrooms upstairs and nine downstairs. The upstairs rooms, which have their own windows, are reached by steps.

The beds run crosswise and form sofas by day.

CLAIM SALE LED TO SPY SYSTEM

Communist Party Organ Throws Light on Wave of Executions In Siberia

MOSCOW, July 10 (AP).—Pravda, Communist Party organ, declared today Japan took advantage of Russia's sale of the Chinese Eastern Railway in 1935 to establish an espionage system.

Pravda's article was designed to throw light on the wave of executions in Far Eastern Siberia, especially among railway workers. Pacific Star, newspaper published at Khabarovsk, has listed 217 such executions in the Far East in recent weeks.

Pacific Star, in the issue reaching Moscow today, announced the arrests of three heads of Soviet agriculture in the Far East for alleged conspiracy to sabotage crops as an aid to "Japanese conquest."

Russians Ready for More Non-Stop Flights to U.S.

MOSCOW, July 10 (AP).—Soviet Russian aviation leaders tonight announced plans to send two more airplanes off on attempted non-stop flights to the United States within a month, probably over the north polar regions.

One plane is tuned up and ready to go; only rain has held it for several days in Moscow. It will be piloted by Mikhail Gromoff.

Gromoff's destination is understood to be Chicago. He may try to make a distance record, surpassing that of Maurice Rossi and Paul Codos, of France, who flew 5,647 miles from New York to Syria in 1933.

JAPANESE TROOP TRAINS MOVING TO NORTH CHINA FIGHTING ZONE

Reports of Clashes Along Yangting River, Ten Miles From Peiping Indicate Thirty-Six-Hour Truce Ended—Chinese Claim Opponents Attacked Village, Causing Renewal

Army of Manchuria May Be Brought Into New Conflict

PEIPING, July 11 (AP).—Troop trains carrying units of Japan's powerful Manchurian army were reported rolling toward the North China trouble zone today as Chinese and Japanese forces resumed their bitter, intermittent warfare.

They clashed again yesterday and last night along the Yungting River about ten miles west of Peiping, ending a precarious thirty-six-hour truce. Although fighting ceased shortly before midnight, it was expected to be resumed at daybreak.

JAPANESE CLAIM WON

The Japanese asserted they won the opening combat of the renewed conflict capturing Longwangmiao (temple of the dragon kings) on the east side of the Yungting River about half a mile north of Marco Polo Bridge.

It was near this beautiful 900-foot marble span that the original conflict began Wednesday night when units of Japan's North China garrison on night maneuvers clashed with soldiers of the Chinese 29th army.

The first phase was ended by an armistice Friday, by which the

Continued on Page 2, Column 4

Anti-Gas Expert Has Sorry News For Bearded Men

PLYMOUTH, England, July 10 (AP).—All beard lovers in England were startled to hear the public declaration of Captain L. C. Schlotel, an anti-gas expert. "Should an emergency arise, those with beards more than a hand long might be faced with the alternative of either cutting their beards off or being gassed."

CONCILIATION BOARD ASKED

Discussion of Island Coal Miners and Employers Deadlocked

NANAIMO, July 10 (CP).—Deadlocked after a week's discussion with their employers, Vancouver Island coal miners tonight said they would seek establishment of a Federal conciliation board to deal with the question of wages and working conditions.

The announcement came from Patrick Conroy, Calgary representative of District 18 of the United Mine Workers of America, an affiliate of the Committee for Industrial Organization, who, with Bob Livett, of Calgary, president of District 18, U.M.W.A., and William Atkinson, of Nanaimo, had discussed the subject during the past week with representatives of coal companies.

WORK GOES ON

Mine company officials headed by Lieut.-Col. C. W. Villiers have granted union recognition and said there was no question of stopping work pending a reply from Ottawa to the men's application for a conciliation board.

Conroy, who will remain here until the outcome of the application is known, said regarding the subject of wages in dispute:

The companies contend that the economic position of the industry forbids consideration of such at the present time. On their part, the miners assert there are many inequalities in the present rates which are out of proportion to rates in the mining industry.

APPLYING FOR BOARD

"The miners are applying for a conciliation board in order that the whole question be reviewed. The appeal for the board is in complete with the Industrial Disputes Act, which dictates that such be held before additional action may be considered."

Bus and Auto in Crash: Three Hurt

CRANBROOK, B.C., July 10.—Three persons were in hospital here tonight following a collision between a bus carrying twenty passengers and a private car on the Cranbrook-Fernie highway near Jaffray.

The injured were Mrs. L. Boots and her granddaughter, Doris Everidge, both of Edmonton, and D. T. Wright of Trail, B.C. Their condition was not serious.

FIREMEN OVERCOME

VANCOUVER, Wash., July 10 (AP).—Two Portland firemen and two privates at the Vancouver barracks were over-come by smoke late today as they fought to control a fire in the heart of Vancouver. All recovered later at hospitals here.

HOTEL GUESTS HAVE TO COOK

Paris Has Outbreaks of Violence When Strike Ties Up Business

PARIS, July 10 (AP).—Outbreaks of violence tonight accompanied the spread of a strike by hotel, restaurant and cafe workers who demand an unconditional five-day week.

A dozen of the largest Paris hotels and more than a hundred cafes and restaurants were strike-bound when committees of three affiliated unions called out their workers except in establishments already on a forty-hour week, five-day week.

One big boulevard hotel said most of its guests left when the strike was declared. Some guests however preferred to stay even though they had to prepare their own meals and make up their own rooms. Kitchens were turned over to them and the hotel managerial staff left fresh linen at their doors.

HAT GIRL STAYS

One big Champs Elysee cafe kept running staffed by its manager and hat check girl.

Most of the disorders were created when roving squadrons of strikers attempted to call out employees of eating places that remained open although listed on the strike roll.

Restaurants in foreign pavilions of the Paris Exposition were not affected by the walkout but those operating under French licences were closed.

Noted Jurist Will Speak in City

MR. JUSTICE H. H. DAVIS

A MEMBER of the Supreme Court of Canada, will address the annual meeting of the Law Society of British Columbia at luncheon in the Empress Hotel, at 12.45 p.m. Monday. He is a former justice of the Court of Appeal of Ontario, and was educated at the University of Toronto and Osgoode Hall. Senator J. W. deB. Farris, K.C., treasurer of the society, will be in charge of all meetings here.

ONE KILLED IN HEAVY TRAFFIC

Two Others Seriously Injured In Accidents on Vancouver Streets

VANCOUVER, July 10.—One man was killed and two others were taken to hospital tonight, one of them in a serious condition, as the result of a series of automobile accidents in heavy Saturday night traffic.

Dont McAlister, employee of Jersey Farm Limited, was killed at a residential intersection when the dairy milk truck he was driving collided with a light coupe and turned over. McAlister was pinned beneath the heavy vehicle. Neither the passenger of the coupe, nor Richard Lee, of Indian with McAlister, were injured.

The death was the twenty-fourth caused by traffic accidents in Vancouver this year.

William Waters, no longer now an "unknown," was struck down on Georgia Viaduct by an automobile and suffered head injuries and a compound fracture of one leg. His condition was serious.

Thrown from the motor cycle on which he was riding with another youth, Clive McLean, twenty-two, was taken to hospital with fractured ribs and bruises. His condition was fair, hospital attaches said.

Vice-Regal Party At Calgary Given Chuck Wagon Menu

Governor-General of Dominion Meets Indians and Cowboys—Accepts Gifts as Guest of Directors of Western City Stampede

CALGARY, July 10 (CP).—Lord and Lady Tweedsmuir today answered the cook's call to "come and get it or we'll throw it out" and sat down under a canvas shelter to a chuck wagon dinner at the Calgary Stampede grounds.

Their Excellencies and their touring party took their noon-day meal with stampede directors after Lord Tweedsmuir had visited the Indian village and accepted from Chief Joe Calf Child, of the Stoney Tribe, a pipe of peace.

The Indians, eager to give tangible evidence of their loyalty to the King's personal representative, attempted to shower Lord Tweedsmuir with an assortment of gifts. They sought to give him a long hunting spear, a tom-tom, a knife and a hunting bag.

Continued on Page 2, Column 4

ADVANCE MADE IN TRADE PACT

Agreement With New Zealand May Be Revised, Says Minister

Special to The Colonist

OTTAWA, July 10.—Highly satisfactory progress has been made in our Canada New Zealand trade negotiations, Hon. William Euler, Minister of Trade and Commerce, stated late tonight following three lengthy conferences today with Hon. William Nash, Acting Minister of Finance.

Either a new agreement will be made or the present trade pact, which expires September 9, will be renewed, with some changes, Mr. Euler said. It was too early in the negotiations to say what changes might be effected, he added. It was understood the trend of the negotiations so far favored a new agreement, although no decision had been reached.

GOES TO WASHINGTON

The New Zealand delegation leaves tomorrow afternoon for Washington, where he has several officials appointment, but he will be back here within a few days to continue negotiations. In the year ended April 30 Canada exported to New Zealand goods valued at $3,000,000 as against imports valued at $1,000,000. Chief exports are automobiles, tires, rubber, aluminum, nickel, copper, wire, manufactures of iron and steel, while main imports from New Zealand were hides, wool and [illegible] pulp.

AUSTRALIAN PACT

Further negotiations for revision of the Canada Australia trade agreement, which is for an indefinite period subject to cancellation on six months' notice by either part, will be resumed shortly by Prime Minister Joseph Lyons of Australia, he planned to come to Ottawa for the Imperial Conference to begin the first of June, but when Mr. Euler visited Australia last Winter, but was compelled to return home and by the more direct route to prepare for the coming general elections.

Annual exports to Australia are now approximately $26,500,000 as against imports worth $6,500,000.

JETTISON CARGO TO FLOAT SHIP

McCormick Line Freighter Ashore Since Thursday Freed From Sand Last Night

SAN FRANCISCO, July 10 (AP).—The McCormick Line freighter West Mahwah, aground at Pescadero Point since midnight Thursday, was floated at 11 o'clock tonight, coast guard officials were notified by the cutter Alexander Hamilton.

The 3,467 ton vessel, lightened by jettisoning part of its 4,500,000 feet of lumber cargo, was apparently freed from the sand by the combined efforts of the Coastal Sea Scout and the coast guard cutter.

NEW LANSEA AND BRAMBLE SUITS
In all the lovely pastel colorings. Two and three-piece styles.
Spurrah's LIMITED
728 YATES STREET

MIMEOGRAPHING
BOOKKEEPING
TYPEWRITING
TYE & RAWSON, Secretarial Service, 501 Central Bldg. Phone G 177

A magistrate says that middle-aged women drivers offend the least under the speed limit laws. But then they've had years of experience at keeping under thirty.

Plane Swoops Down; Sees Japanese Boats Netting Alaska Fish

Chairman of Fisheries Association of Pacific Claims Oriental Ships Caught Taking Salmon In Northern Waters—Complaint Is Filed

NAKEEN, Alaska (Via Kanakanak), July 10 (AP).—H. B. Friele, chairman of the board of the Association of Pacific Fisheries, detailed today how he and other salmon fishermen dropped out of the clouds and surprised a fleet of Japanese fishing boats taking salmon in Alaska waters last Wednesday.

Copies of sworn affidavits from the party are being sent Secretary of State Hull, via Anchorage, accompanied by photographs taken from the airplane.

Friele said the plane party made two previous flights, but fog hindered visibility. June 27, however, the weather cleared, and the party flew with Pilot Jack Elliott, skirting the southern shore of Bristol Bay until they sighted four vessels twenty-eight miles offshore and southwest of the mouth of the Ugashik River.

Elliott kept his plane hidden above the clouds until above the vessels, then dived to within fifty feet of the decks, frightening the Japanese and causing them to dart about, Friele said.

He identified a large "mother ship" as the Taiyo Maru, a vessel of about 6,000 tons and, from its depth in the water, apparently about half-loaded.

SALMON ON DECK

Like its smaller companion ships, it was painted a battleship grey, Friele said. He said the mother ship was covered with fishing nets all of the floating gear type, and that one of the smaller craft had an estimated 20,000 fresh-caught red salmon on deck.

He said the plane circled closely, and there was no doubt the fish were salmon.

"While the run this year has not been as good as anticipated," Friele said, "it may or may not be due to Japanese activities.

"It is not the actual damage they have done, but the potential damage they can do in a short time with the two-mile nets which have been observed.

"We have noticed many fish with net marks on them this year—more than usual."

Tokio has denied any Japanese fishermen have been licensed to take salmon in Alaska waters.

LORD TWEEDSMUIR VISITS CALGARY

Continued from Page 1

For himself, His Excellency took only the peace pipe, remarking: "You are very kind, but I don't think I can carry any more." But for Lady Tweedsmuir he accepted the hunting bag.

The vice-regal couple visited the teepees of the Indians and were received by Pat Grasshopper, Chief Joe Big Plume, David One Spot and Duckchief, of the Blackfoot, and Chief David Bearspaw, Joe Calf Child and George McLean, of the Stoneys.

CHUCK WAGON MENU

Later the Governor-General, his wife and other members of their party, ate most of this menu:

Radishes, berries (boiled beans), sow belly (boiled fat porkside), antelope, spuds (potatoes), punk (bread), axle grease (gravy), plenty of red paint (catsup), C.P.R. strawberries (prunes), "Spotted Calf" pudding (rice and raisins), pie (any kind so long as it's apple), and java (coffee—with sand and cow or black).

All members of the party displayed remarkable appetites in view of the fact they have been living on a train for a week and have had little exercise.

AUTOGRAPHS FOR COWBOYS

After the dinner the party was kept busy for half an hour autographing menu cards for about 300 cowboys, Indians, Stampede directors and their wives.

The meal was cooked on chuck-wagon stoves and the call to eat was sounded by the yell "Come and get it or we'll throw it out," and by a blast of noise from a steel triangle which the cook hammered with a stick.

The party took a short walk around the infield of the grounds after the meal and saw "Red" Galerneau ride a wild horse for about ten seconds before it threw him.

"Red" mounted after the handlers saddled the animal, holding it by the ears to keep it from rearing away. Once he was aboard, however, the cowpuncher let up a howl that stood the animal straight up on its tail and "Red" bit the dust.

The vice-regal party will remain here till Monday morning and then leave by train for Drumheller to see the work of National Museum palaeontologists who are digging fossil dinosaur bones out of the Badlands.

JAPANESE TROOP TRAINS MOVING

Continued from Page 1

Japanese withdrew to the east of the Yungting and the Chinese to the west.

TWO HOURS FIGHTING

Japanese declared the Chinese along the Yungting opened fire on them at 7:20 p.m. Saturday. The Japanese took up the challenge and seized Lungwangmiao, after two hours' brisk fighting. They said their casualties were heavier than in the earlier phase of the conflict, in which they lost ten killed and twenty-two wounded.

Chinese charged the Japanese had broken the truce several hours previously, when they sent 600 soldiers with tanks, machine-guns and field pieces from Fengtai to the Yungting area, where they attacked the walled village of Wanpinghsien.

There were Japanese reports of a fresh armistice early today, but the Chinese merely said they were trying to "halt the fighting by negotiation."

AN OMINOUS OUTLOOK

Dispatches telling of Japanese reinforcements rushing to the Peiping area, some from as far away as Mukden, made the outlook ominous. Hitherto only units of Japan's relatively small North China garrison had been engaged. The dispatches indicated the army in Manchuria—which totals over 100,000—might become involved.

The Hopei-Charar Council, highest Chinese authority in the North, made public reports that ten trains units of the Kwangtung Army—Japan's Manchurian force of occupation—had rolled out toward Peiping and two already had passed Shanhaikwan, at the Manchukuo-China frontier.

TROOP TRAINS ARRIVE

Chinese railway officials said two Japanese troop trains, which passed through Tientsin reached Fengtai, where troops detrained and moved off in different directions, as if to encircle Peiping. About 100 Japanese soldiers were reported near Shinchingshan, ten miles north of Peiping, where the city's electric power station is situated. The trains were said to carry tanks, armored cars, field guns and machine-guns.

(Tientsin reported six troop trains from Manchukuo reached Shanhaikwan, but that the troops detrained and went into temporary barracks there.)

PREPARING FOR WAR

"We are preparing for war," said one high Chinese official, charging Japan alone was responsible for breaking the truce.

TOKIO, July 11 (Sunday) (AP).—The army command kept silent today concerning reports of Japanese troop movements from Manchukuo into North China, but authoritative quarters expressed belief reinforcements probably would be sent across the Great Wall to the North China garrison.

General Gen Sugiyama, Minister of War, summoned the highest officers of his staff for a conference on the Peiping crisis at 2 a.m.

Officials of the Navy Minister and Foreign Office also were in conference discussing the increasing Sino-Japanese tension.

Bug Worshippers Brought to Book

TOKIO, July 10 (AP).—For propagating a mysterious cult of Japanese who worshipped bedbugs, snakes, snails and weasels, Aisei Akatsu, his wife and an associate, Masayuki Takayama, of Komagome district, have been imprisoned. In three years, police say, this group made thousands of yen out of its deluded rustic followers, who paid them monthly "dues" of fifty sen.

LONG SEARCH NEARING END

Continued from Page 1

the equatorial Pacific, when definitely last heard from by radio.

The great hunt first embraced 404,000 square miles of sea North and West of Howland Island, but switched to the Pheonix area on the belief of naval authorities that wind conditions and unidentified radio signals pointed to the South and East of Howland.

With the Colorado's planes detailed to survey Enderbury, Phoenix, Birnie and Sydney of the Phoenix group, shore patrols of the minesweeper Swan headed for Canton Island, largest of the archipelago.

LEXINGTON NEARS ZONE

Baking up these combined efforts, the powerful Lexington moved swiftly southward for the last and most dramatic phase of unprecedented search.

The Lexington planned to search the area by Monday morning, naval authorities said she might unleash her entire brood of sixty-two fighting planes at once.

Capable of covering 62,000 square miles daily, this great air armada was expected to bring the hunt to a swift end.

Naval authorities said they had reached no conclusion as to how long the Lexington would stay, although Rear-Admiral O. G. Murfin, directing the hunt from here, blocked out a 265,000-square-mile area to be covered. Theoretically, the Lexington's planes could scan such an area in about four and one-half days.

BRINGS PRESSURE FOR CO-OPERATION

Continued from Page 1

That would have an important bearing on the civil war, since the French Government is friendly to the Madrid-Valencia regime and could become an important source of supply for war materials.

International border control went into effect in France and Portugal late in March. Recently the Portuguese withdrew facilities for the British control agents who operated along her border by special agreement between Lisbon and London.

Portugal has been friendly to the Spanish insurgents and her territory adjoins that part now under insurgent control.

German and Italian return to co-operation in the control scheme would mean either that they return their warships to the four-power naval patrol of Spanish coasts or agree to let Britain and France carry on the patrol alone. The two Fascist powers withdrew from the naval cordon last month after the so-called "Leipzig incident," and since have rejected all Anglo-French proposals for its restoration.

BRITISH WORKING

LONDON, July 10 (AP).—British statesmen worked urgently today to formulate a new plan to isolate the Spanish war, hoping to complete it by Tuesday.

Anthony Eden, Foreign Secretary, and the Earl of Plymouth, British chairman of the twenty-seven-Non-Intervention Committee, were working on the new formula in fulfilment of virtual pledges made in the committee's two meetings yesterday. They were working in secrecy.

PLANT LICE
Protect Your Roses
When your plants have just been watered or are still wet with dew, sprinkle them with BUHACH if you wish to free them from lice. BUHACH is sure death to insect pests. So save your cherished plants this easy way—cannot injure the most delicate foliage. In Handy Sifter Cans 25c up at all Drug, Grocery, Seed Stores, Pet Shops.

GOVERNOR IS TO FLY

Lord and Lady Tweedsmuir Will See Vast Area of Inland B.C. Park

British Columbia was making elaborate plans yesterday to insure a safe and enjoyable tour of Tweedsmuir Park by Their Excellencies Lord and Lady Tweedsmuir, commencing on August 15. Hon A. W. Gray, Minister of Lands, will accompany the vice-regal party, which will make use of airplanes to cover a combination of lake, river, forest and mountain scenery unrivaled elsewhere in Canada.

An advance party was sent up to the park a week ago, under T. W. S. Parsons, assistant commissioner of the Provincial Police, with other Provincial officials. Two airplanes may be employed to take care of the Governor-General's party, and will establish a base camp at a central point, so that radial flights will embrace a tremendous area.

Premier Pattullo, in discussing plans for the reception of Their Excellencies, said yesterday that he will be on hand at Prince Rupert to await the arrival of the vice-regal party there. Mr. Gray will go to the Alberta border to join the party and conduct the British Columbia phase of the tour on behalf of the Provincial Government.

ANNUAL OUTING HELD AT BEACH

Orangemen Enjoy Picnic at Willows—Holding Church Parade Today

Members of the Victoria Orange Lodges, with their families, enjoyed a pleasant outing yesterday afternoon at Willows Beach.

A full programme of races was run off in the field under the able direction of H. A. Hunt. Prizes were presented by the county master, J. Humphries.

Ice cream and soft drinks were distributed to a large group of youngsters during the afternoon, with J. Dickson and G. E. Keatley in charge. After an excellent picnic supper, a lively game of softball was played. The gathering concluded in the early evening, and was declared a great success.

This morning a full turn out is expected for the annual church parade. Members will gather at the Orange Hall at 10 o'clock and proceed to St. John's Anglican Church, where Rev. Canon Chadwick will preach the sermon.

Monday evening the men's lodges will meet for a short business session in the Orange Hall at 8 o'clock, following which they will be hosts to the women's lodges. Mr. Henderson, past grand organizer for Manitoba, will give an address, while community singing and dancing will round out the programme.

NOTED COMPOSER ILL

LOS ANGELES, July 10 (AP).—George Gershwin, noted American composer, was critically ill with a brain tumor here tonight and specialists were summoned for consultation.

TO MOUNT BIG GUNS

WASHINGTON, July 10 (AP).—The State Department announced today sixteen-inch guns will be mounted on the new United States battleships on which construction already has begun.

50th ANNIVERSARY
SALE
HOPE SUITS

Regular	For
$27.50	$17.95
29.50	18.95
34.50	22.90

Charlie Hope & Co.
1434 Government St. E 5212
(Foot of Pandora Avenue)

CANADIAN DOLLAR AND POUND RATES

MONTREAL, July 11 (AP).—Pound sterling advanced 1-8 cent on Montreal foreign exchanges Saturday to 4.96 15-16. The French franc remained unchanged at 3.88 cents, and so did the United States dollar at 3-16 premium.

SEE IT IN OPERATION . . . *The New Improved*
"AEROFLAME" Sawdust Burner

An entirely new model with many improvements.
•
More heat per unit of sawdust. Self cleaning.
•
No ashes or dust in the kitchen.
•
Built-in waterfront insures pre-heating of water and guarantees larger supply.
•
Cheaper to operate. Price
$42.50
(Plus a small charge for installation.)

Winter Sawdust Supply Guaranteed
We have delayed securing the franchise for any sawdust burner until it has been possible for us to present Pudney's new 1937 "Aeroflame," with all improvements. Come and see it in operation. You need have no fear of a sawdust shortage at any time, because we have arranged with the mills to guarantee a supply.

"BURBANK" Ranges "PERFECTION" Oil Cook Stoves "AETNA" Oil Burners "FINDLAY" Gas Ranges
All ranges and burners are sold on easy terms. Your old range taken in part payment.

COAST HARDWARE 1418 Douglas Street

The HEALTH GUARD

ELECTRIC REFRIGERATION

You can remove the hazard of contaminated food from your home . . . banish the threat the safe, certain, scientific way. Electric refrigeration offers storage for foods at the RIGHT temperature, automatically controlled, stopping the bacteria growth, retaining the natural nourishment and flavor.

The Saving Will Pay for the Initial Cost . . .

With electric refrigeration you may buy in quantity at current special prices . . . certain that the foods will keep with perfect safety until you are ready to use them. Food spoilage accounts for 30% of food consumption . . . you can check this waste in YOUR home now. The saving accomplished will pay the initial cost of an electric refrigerator.

ANY ONE OF THESE FIRMS WILL GLADLY GIVE YOU FULL PARTICULARS

HUDSON'S BAY COMPANY — Kelvinator, Stewart-Warner and A.M.C.
KENT'S — Westinghouse — 641 Yates Street
B.C. ELECTRIC — Westinghouse and General Electric — 1501 Douglas St.
MACDONALD ELECTRIC, LTD. — General Electric — 1121 Douglas Street
McLENNAN, McFEELY & PRIOR — Genuine Frigidaire — 1400 Government Street
FLETCHER'S — General Electric — 1130 Douglas Street

THE GUARDIAN OF HEALTH THE YEAR ROUND

★ANNOUNCING
The Special
CORONATION
MODEL

A BRAND NEW
GENERAL
ELECTRIC
WASHER
★

Brand new . . . and exceptional value! This brilliant new General Electric washer includes such outstanding features as: A sparkling cream white tub, base and legs, beautifully styled new "bullet type" top . . . full 9-pound capacity for large sized washings . . . new type rustproof Mullins bar release wringer with automatic reversing trays . . . permanently oiled General Electric motor with the famous 7-gear direct drive G-E mechanism . . . dependable General Electric quality construction throughout, including water-seal and guaranteed leak-proof tub. Let us demonstrate this new "Coronation" model washer . . . you'll be thrilled by the many money-saving features that only a General Electric washer can give you!

$35
ALLOWANCE FOR YOUR OLD WASHER

In order to make it still easier for you to own and enjoy this sensational new washer we will allow you $35 for your old washer . . . no matter how old it is. End wash-day worries now . . . take advantage of this generous offer at Macdonald's.

★

You Will Always Be Glad You Bought a General Electric at

MACDONALD ELECTRIC, LTD.
CORNER DOUGLAS AND VIEW

British Agriculture To Receive Special Governmental Aid

Wheat Production Encouraged by Increasing the Amount on Which Guaranteed Price Will Be Paid—Fertilizers to Be Made Cheaper

By PAT UBSHER
Canadian Press Staff Writer.

LONDON, July 11.—Once more the problem of British agriculture confronts the Government. Wheat production will be encouraged by increasing from 48,000,000 to 64,000,000 bushels, the amount of wheat on which a guaranteed price will be paid. Subsidies will be paid to growers of oats and barley not receiving benefits under the wheat act of 1932.

Fertilizer will be made cheaper for farms. Extensive land drainage work is contemplated. Animal diseases will be tackled anew on a national scale. Public veterinary services will be centralized under the Minister of Agriculture and Fisheries. Legislation for this purpose is now before Parliament and calls for an expenditure of approximately £3,400,000 ($16,850,000).

FOR MILLABLE WHEAT

The Wheat Act of 1932 provides a standard price for farmers who grow millable wheat. The wheat commission collects from millers and importers of flow "quota payments" on flour milled in or imported into the United Kingdom. These payments go into the wheat fund, out of which are issued so-called deficiency payments—the difference between the ascertained average price of wheat and the "standard price," less administrative expenses.

Increasing the "anticipated supply" under the act by 16,000,000 bushels is intended to stimulate growing of wheat in the United Kingdom.

Elaborate plans have been drawn up for payment of subsidies should prices fall below a certain level—to oats and barley growers, according to a White Paper embodying the the present price levels, no subsidies will be payable.

BASIS OF PAYMENT

But for growers not benefiting from the wheat and it is proposed that payment shall be made in respect of each acre of oats or barley at the rate of an amount equal to six times the difference between the United Kingdom average market price of oats (if such price is 7s 7d per cwt. or less) and the standard price of 8s subject to a maximum payment of £1 per acre.

A United Kingdom average price will be declared annually by order.

A national standard acreage for oats and barley will be determined. This will be eleven-tenths of the total acreage if land qualifying for oats or barley subsidy payments exceeds the standard acreage. The rate of subsidy payments per acre will be reduced, so that the total payments in that year will be the same as they would have been if the qualifying acreage had been equal to the standard acreage.

FURTILIZER SUBSIDY

The Government will pay farmers up to one half the cost of obtaining and transporting lime and one-quarter that of basic slag to be used as fertilizer. This scheme is expected to cost £1,800,000 the first year and more in the exceeding four years which will be the term covered by the Legislation.

Grants for land drainage in Scotland at the rate of 33 1-3 per cent of approved expenditure will be made at an estimated annual cost of up to £40,000.

A large scale campaign to eliminate diseases is contemplated. Bovine tuberculosis and contagious abortion in tubercular-free herds are two of the chief diseases affected. Where incidence of tuberculosis is low a drive to eradicate the disease will be launched and non-attested herds will be officially tested and reactors destroyed with compensation paid to owners. The area then will be declared an attested area.

Breeding and distribution of disease-free poultry will be encouraged by providing free services for owners of approved poultry breeding stations in the shape of testing and examination for poultry.

In order to make the campaign more efficient all public veterinary services relating to animal diseases will be centralized under the Ministry of Agriculture and Fisheries, including those performed by local authorities in relation to animal diseases and the veterinary examination of cattle.

DEPENDABILITY—

Regardless of buying habits in other matters, there is good reason why our pharmacy is chosen to skillfully fill that prescription . . . We use only highest-quality materials and drugs.

RELIABLE PRESCRIPTIONS

BROAD AT FORT — McGill & Orme LIMITED — PHONE GARDEN 1150

PRESCRIPTION CHEMISTS

EMU's rich mellowness is the birthright of a wine born of selected sun-ripened grapes and slowly aged-in-the-wood. The modest price is the birthright of Empire, as expressed by Tariff Preference and production by experienced vintners.

EMU 444 (RICH WHITE) $1.00 26 OZ.
EMU 999 (RICH TAWNY)
THE EMU WINE CO. LTD. ESTABLISHED 1868
ADELAIDE & LONDON (ENGLAND)

This advertisement is not published or displayed by the Liquor Control Board or by the Government of British Columbia.

ARRANGE FIRST ANNUAL PICNIC

Former Residents of Alberta to Hold Outing at Willows Beach On July 21

The first annual basket picnic for former Albertans now residing in and around Victoria will be held on Wednesday, July 21, from 3 to 8 p.m., at Willows Beach. A programme of addresses and sports is being arranged, and a softball game between teams representing former residents of Calgary and Edmonton is expected to prove a feature of the outing. There will be races for the kiddies.

At a meeting held recently of former residents of Alberta, plans for the picnic were launched and Gordon A. Cameron was named chairman of the committee, with J. E. Runions as the secretary.

Ten years ago the first picnic of former residents of Calgary was held in Victoria and since that time there have been several similar outings conducted, with much success. This year it has been decided to widen the affair to include residents of all parts of Alberta who are now making their homes in Victoria and district.

Tea, coffee, milk, sugar and hot water will be supplied, while the picnickers will bring their own provisions.

Further information concerning the outing may be secured from Mr. Cameron, Mr. Runions, J. G. MacFarlane, W. A. Patterson or R. W. McClung.

UNDERWOOD LEFT $2,000,000

NEW YORK, July 10 (AP).—John T. Underwood, typewriter manufacturer, who died July 2 at his country home in Wianno, Mass., left more than $2,000,000 to relatives and charity, a probate of his will filed in Brooklyn County surrogate's court showed today.

AUTO SALESMEN STRIKE

SEATTLE, July 10 (AP).—Six new and used car establishments, owned by two automobile firms, were closed today by an automobile salesmen's union strike. Fifty-two went on strike, affecting about 150 other employees, the operators said.

Outing for Aged Men to Be Held At Lagoon Beach

The sixteenth annual Fred Landsberg picnic for the inmates of the Aged Men's Home will be held Wednesday afternoon next at Millburn Park, Esquimalt Lagoon.

A number of the aged patients from the Royal Jubilee Hospital are to be in attendance for the first time. The veterans are being transported to the picnic grounds by local business men who are contributing their cars and services for the occasion.

Frank Merryfield, well-known local conjurer, and Stanley James' orchestra have also donated their services for the special event.

Refreshments have been given by local merchants.

The picnic is being organized by the Aged Men's Home committee, J. H. Beatty and W. H. Davies.

TO GIVE TALK ON CONVENTION

Walter M. Walker Will Address Kiwanians on Parley At Indianapolis

WALTER M. WALKER

CLUB CALENDAR

MONDAY—Gyro Club, luncheon meeting, Empress Hotel, 12:10 p.m.

TUESDAY—Kiwanis Club, luncheon meeting, Empress Hotel, 12:10 p.m.

THURSDAY—Rotary Club, luncheon meeting, Empress Hotel, 12:15 p.m.

FRIDAY—Capital City Commercial Club, luncheon meeting, Spencer's dining room, 12:10 p.m.

Kiwanians will be told at their luncheon on Tuesday of the recent international convention held at Indianapolis by their president, Walter M. Walker, who returned from there recently. In his talk he will give in addition to a report of the actual conference, a description of the various events planned for the visitors by the Indianapolis host club. Miss Winifred Applegate will be the violinist.

"Victoria's Tourist Industry" will be the subject of an address which will be given by George I. Warren, publicity commissioner, at the Gyro Club luncheon tomorrow.

T. J. Goodlake, recently-installed president of the local Rotary Club, will be the chief speaker at their luncheon on Thursday. He will explain, "How Rotary Operates." Brief talks will be given by committee chairman, including S. M. Armstrong, club service; G. C. Plowman, community service; J. H. Beatty, international service, and T. R. Myers, vocational service. Entertainment will be provided by John Fillness, with his banjo.

The Capital City Commercial Club will hold its regular luncheon meeting on Friday.

PREMIER TO CIRCLE B.C.

Hon. T. D. Pattullo Will Visit Southern Ridings Towards End of July

With the election over and pressure of departmental affairs momentarily lifted, Premier Pattullo will commence a tour of all provincial ridings on July 26, starting with southern areas and proceeding north later next month, he announced yesterday. Other members of the Cabinet have been advised to follow a similar course, to study actual conditions about British Columbia, the Premier said.

His itinerary for the first part of the tour was announced by the Premier as follows: Monday, July 26, departure from Vancouver by train; July 27, visits to Kamloops, Merritt, Princeton, Hedley and Penticton,—continuing by motor; July 28, Greenwood, Grand Forks and Trail; July 29, Nakusp and Nelson; July 30, Creston, Cranbrook and Kimberley; July 31, Radium Hot Springs and Banff.

Continuing in August, the Premier will proceed on August 1 to Lake Louise; August 2, to Golden and Revelstoke; August 3, to Salmon Arm, Vernon and Kelowna, where he will spend two nights; August 5, to Kamloops, leaving by train for Vancouver on the following day. Premier Pattullo will arrive back in Victoria on August 7, prior to leaving for the North a little later.

RUSSIAN RED MARSHAL HAS 400,000 MEN

Veteran Asiatic Campaigner In Eastern Siberia Could Fight for Year

SAW MUCH SERVICE DURING GREAT WAR

(By the Associated Press)

Upon the strategy of a bushy-browed "Red Napoleon" hang Soviet Russia's hopes for maintaining her position in the Far East if war comes with Japan.

Marshal Vasily Konstantinovich Bluecher, veteran Asiatic campaigner, commands an estimated 400,000 men in Eastern Siberia. Clashes between some of his units and Japanese-led troops along the Siberian-Manchukuan border have given the world as many war scares as the conflict in Spain.

PREPARED FOR YEAR

Should the long-feared conflict break out, Bluecher would be practically on his own. Fresh troops and supplies would lie thousands of miles away, in Russia proper. But the marshal, a veteran Asiatic campaigner, is reported prepared to fight for at least a year without aid.

Of humble origin, he was an agitator against the Czar and was frequently in trouble with pre-revolutionary authorities. During the Great War he was wounded while fighting with the Czar's army and subsequently discharged from service.

ELEVATED TO MARSHAL

He resumed revolutionary activities, and during the civil war won renown as a Red army commander. In 1935, when titles were introduced into the Soviet armed forces, he was elevated to the rank of "Marshal of the Soviet Union." His present post is considered to be the most important under the Red flag.

Three years ago, while addressing a Communist congress in Moscow, Bluecher described the formation of a Soviet Army strong enough to "administer a blow capable of cracking and in some places destroying the very foundation of capitalism" should war break out between Russia and Japan.

CHEMAINUS HAS MOONLIGHT SHOW

The Chemainus branch of the Carnegie Union Library of Vancouver Island staged a very ambitious offering of moonlight varieties on Friday evening at the foot of Maple Street, in an endeavor to wipe off the deficit for the present year.

Those in charge of the arrangements were: Programme, P. E. Wilkinson and Mesdames Ross and Sandiland; finance, E. P. Stubbs; hot dogs and soft drinks, Mesdames Adam and Donoghue; gate, Mr. Humphrey; chairman, Mr. Rice; and lighting and properties, William Allester.

WORK OF COMMITTEE

H. Evans, on behalf of the committee, explained, that while the North Cowichan district had rejected the library plan at the last plebiscite, Chemainus had, during 1936, by means of an energetic committee, secured some two hundred subscriptions, and voluntary librarian work, also secured a selection from some 3,600 books, changed monthly, in addition to request numbers. Despite the work of the committee, 1937 showed a shortage in guarantee subscriptions and, in order to keep faith with the library and the subscribers, the committee personally pledged themselves with a large deficit, which it was their hope that they would be able to wipe out, by the evening's entertainment.

THE PROGRAMME

The programme included: Piano selections by Mrs. Ferguson, cornet solo, W. Morris; monologue, Chas. Sherlock; comedy sketch, Mrs. Neal and Mrs. Olsen. Out-of-town artists assisting included the pupils of Mrs. M. Grey's dancing class, Nanaimo, in toe and tap dancing numbers, and a Spanish dance by Betty Gray. Grecian flower dance, Misses Booth and Miss McKent; song selections and dance by Master Ray Kynock, Nanaimo, and two elocution numbers by little Lillian Kirkham, of Nanaimo. The accompanists were Mrs. Nash and Mrs. Booth. A camp fire scene and songs by the Chemainus Musical Society group completed the programme. The committee wishes to acknowledge receipts totalling approximately $75, over and above their expenses, and including a substantial cheque from William Horton.

PAULINE FREDERICK ILL

PROVIDENCE, R.I., July 10 (AP).—Pauline Frederick, stage and former screen star, was described by her physician as "very ill" today. Miss Frederick, playing here, was overcome by heat, which aggravated an asthmatic condition. Dr. Daniel D. Young said the actress has declined hospital treatment. She is confined to her room in a downtown hotel.

Small Boy to fond parent: Daddy, what is a pedestrian?

Parent: A married man with two grown-up children and three motor cars.

ESTABLISHED 1901
Angus Campbell & Co. Ltd.
1008 GOVERNMENT ST.

IMPORTED COATS
OF EXCEPTIONAL QUALITY FOR DISCRIMINATING BUYERS

BURBERRY COATS
The Coat You Need Ten Months Out of Twelve
$47.50 TO $65.00

GENUINE HAND-WOVEN HARRIS TWEED COATS
Full Silk or Tartan—Wool Lined
$29.50 TO $39.50

TRAVEL TWEED COATS
Belted and Swagger Models
$25.00 TO $52.50

BED OUTFITS...

SINGLE SIZE ONLY
Bed, Spring and Mattress. Extra Special $16.90
Terms Arranged
Standard Furniture Co.
737 Yates St. Phone G 1164

New Early Closing Hours
EFFECTIVE JULY 12 YOUR NEIGHBORHOOD PIGGLY WIGGLY STORE WILL CLOSE AT 5.30 P.M. ON MONDAYS, TUESDAYS, THURSDAYS AND FRIDAYS, 1 P.M. ON WEDNESDAYS AND 6 P.M. ON SATURDAYS
Piggly Wiggly (CANADIAN) LTD.
6 Stores to Serve You

TARTAN WEEK
Inspect Our Stock of Imported Tartans in Rugs, Scarfs, Neckwear and Socks. Specially Priced.
G. W. PARSONS LIMITED
Direct Importers English Woolens and Footwear
PHONE E 9234 1421 DOUGLAS ST.

1937 SUPER DUTY
FRIGIDAIRE
With the Meter-Miser
$169.50
$5.00 Down and $1.25 Per Week
McLENNAN, McFEELY & PRIOR
1400 Government St. G 1111

NANAIMO BUILDING ACTIVE

NANAIMO, July 10.—Nanaimo's building programme for the first six months of 1937 is the biggest in recent years, showing a $15,000 increase over a similar period the previous year. Permits to June 30, 1937, amount to $64,636, compared with $49,330 for the same six months in 1936.

Mary and Bill face facts:-

HERE is a minute movie of a typical conversation in thousands of homes during the past few years. Women everywhere have been forced through reduced budgets to manage with more care than ever before.

That is why Mary McIntosh has decided to go back to the good old coal range. Now Mary can do all her cooking at the same time, and, incidentally, obtain all the hot water she can use . . . moreover, for many months of the year they get enough free heat to keep the house comfortable, all on two or three tons of coal a year.

For maximum economy and convenience why, not follow Mary's example and get a combination coal and gas range?

Recommended for Range use:

Nanaimo-Wellington Washed Nut (large size) $10.25 ton
Nanaimo-Douglas Washed Nut (medium size) $9.25 ton

INSIST ON THE FAMOUS VANCOUVER ISLAND COALS AND KEEP BRITISH COLUMBIA MINERS EMPLOYED

NANAIMO-WELLINGTON NANAIMO-DOUGLAS AND COMOX COALS

The Daily Colonist

Established 1858

The Colonist Printing and Publishing Company, Limited Liability

J. L. Tait, Managing Director

Subscription Rates by City Carrier:

Yearly	$12.00
Monthly	1.00

All subscriptions payable in advance. Mail subscribers are requested to make all remittances direct to The Daily Colonist.

Subscribers in ordering change of address should be particular to give both old and new addresses.

Subscription Rates by Mail:

To Canada, British Empire, United States and Mexico:

Yearly	$6.00
Half-Yearly	3.00
Quarterly	1.50

To All Other Countries:

Yearly	$18.00
Monthly	1.50

Sunday, July 11, 1937

MARKETING CONTROL

The British Columbia Court of Appeal has delivered its opinion upon the validity of the Natural Products Marketing Act and amendments, stating that the legislation is within the power of the British Columbia Legislature in every respect. There stands, on the other hand, a judgment of the Supreme Court of British Columbia ruling the act ultra vires of the province. Normally the Appeal Court's decision might be taken as final in so far as validity of the legislation is concerned enabling marketing boards which now exist or may be set up under the act to discharge their duties without fear of their foundation being swept away. Presumably in the light of repeated statements the Provincial Government intends existing boards now to go forward in their operations with perfect confidence that they are doing so with full legal powers as long as the terms of the act are observed. Activities of these boards have been in a state of suspension for some weeks as a result of the Supreme Sourt ruling of invalidity.

Ordinarily such action might be a reasonable course, but in this case there are peculiar circumstances which call for suspension of operations until the entire situation has been clarified. There remain tribunals to which the reference or specific cases might be taken. Until the legality of the act is established beyond question a halt should be called to operations under it. One court, sitting on a broad reference, holds the legislation intra vires and another, dealing with a specific case, finds the statute ultra vires. There is no doubt that a section of the public favors measures of market control and it is this demand that led to the passage of the legislation. Another section favors control without compulsion, and yet another section is opposed to governmental control or interference in any form. Thus the people are divided upon the principle of control and the courts are divided in their opinions as to the powers of the Provincial Legislature, creating a complex situation that is yet to be clarified.

Opponents have sought to upset the act, if possible, basing their claims on private rights and individual freedom. They have been put to heavy expense in their efforts to prove the legislation invalid, and decisions of courts indicate that their cases are not without merit. The proponents have been in a more fortunate position for the costs of defending the legislation have been borne by the Provincial Government. In the interests of justice the provincial administration should carry the question of competence to legislate to the highest tribunal, the Privy Council, if possible, to obtain finality, and it should pay the costs entailed in determining irrevocably whether it has exceeded its powers. Until the highest court of law has ruled, one side or the other will consider itself in the position of a wronged and aggrieved party with harmony impossible. The sooner the dispute is settled, the situation clarified, the sooner will the marketing of natural products in this province be along sound and sane lines to the advantage of proponent and opponent alike and to the advantage of producers and consumers generally.

SEARCH AFTER TRUTH

When Shakespeare said that men's judgments are a parcel of their fortunes he gave an inkling of the puzzled distress that comes upon so many, the bitterness that emerges in the human mind from the trials and struggles of life and the reactions of those who are overwhelmed by misfortune or assailed by fear. It is a common happening that there should be changing viewpoints, that times come when individuals frame an indictment against the moral order of the world, when they evolve theories that there is no moral order at all because of evils that have attended their lives. This attitude develops because what they esteem to be their sense of justice has been violated. There has been a failure in what they consider to be the consummation of their lawful claims. In other words, the unexpected has happened, destroying plans and setting cherished hopes at naught. It is then that judgment becomes tinged with the belief that man is the plaything of some malevolent fate. This is an aspect of the human outlook that has engaged the attention of some of the greatest dramatists in literature.

It is according to the eternal fitness of things that the individual should seek to achieve a theory of some ordered purpose in life. To do so, however, with any hope of success, it is necessary at intervals to divorce the mind from its absorption in business and pleasure and from the constant demands that are made by the world. It is not a question of the next move that a man will make in the ephemeral career on which he has embarked but it is a matter of observing and taking heed of the great principles by which life is governed. What is the ultimate issue of whatever efforts are made towards betterment of the lot of the individual, or, for the matter of that, of society as a whole? It is the attainment of the highest well being. That is not accomplished by merely steeling the heart against misfortune, or accepting evil vicissitudes with dull acquiescence. That was the refuge of the Stoics, but it is fatalism. It gives no answer to the questions that spring from a man's heart when he is confronted by what appear to be insuperable difficulties.

Where there is failure in man's life it is for the most part congruous with his character. He is not the victim of any cruel or undeserving destiny, but he is handicapped unless he is subject to the moral law, unless that law is the artificer of his character. It is in that law that is found the source of happiness that is permanent; it is the faith that it inspires that takes the sting out of life's irony: that transmutes ephemeral happenings into a convincing revelation of the Divine mercy. The moral law transcends all human legislation, for it teaches that however unexpected and undeserved misfortunes may be they are the earnest that man himself is never the master of his fate. He cannot stake life on his own powers because knowledge is finite and relative. He must look beyond the baffling facts to the apprehension of one whose ways may appear perplexing but whose purpose is love and about whom enough is known to justify complete reliance on Him whatever sorrows may ensue. What is called the irony of life is not a doom of fate. It is, as one writer has said: "The mysterious process by which an Infinite Mind fashions men to new purposes in the attainment of that will whose law is the highest well being of those whom He has created in His image."

The ultimate fortunes of any individual, as well as of any social order, if they are to attain the highest good, must be based on the realization that the light of truth is clear enough to make the next step plain. That truth is endowed with inexhaustible reserves of power, for it is a matter of faith that is adamant and conduct that is pursued with impregnable purpose. It is impossible to follow such a path without a growing realization that truth exists; if it does not then it is an irrational world and life has neither meaning nor purpose. In the pursuit of truth much remains unexplained, much is shrouded in darkness. "Who knows," said Tennyson, "whether revelation be not itself a veil to hide the glory of that love which we could not look upon without marring our sight and our onward progress." Since there is truth there must be truth's attainment, and the quest for this is one of constant revelation where the search is engaged in with purity of heart and consecrated will. The task is not humdrum but exhilirating, for the man who gives himself to it bears a secret in his heart. He has the conviction that whatever may be the valley of the shadow that he treads he is on his way to the light beyond, a light that shines with a radiance of which earth has no example.

If it is true that men's judgments are a parcel of their fortunes it is equally true what those judgments will be when they are framed on the basis of the highest moral law. The individual basing his theories on the test which Christianity makes possible finds those theories giving place to convictions that become a part of himself, the monitors of his character and the sources of his judgments. The moral law implies faith that is ever resurgent; it is not theory, or opinion, or modes of thought. It becomes what inspires the actions of the whole manhood because implicit reliance is placed on a Power co-operation with which will govern conduct and lead to its highest achievements. The quest for truth, with its concomitant of faith, is what tells the Christian that the self is possessed of possibilities of infinite progress. It is the searcher in this direction who finds the true royalty in life, who knows that all difficuties can be overcome by making the development of the higher self the goal. It is the search to make the Way, the Truth and the Life indwelling; to attain the assurance of St. Paul: "I live, yet not I, but Christ liveth in me."

THE BRITISH OPEN

Great golfer that he is, Henry Cotton proved himself in winning the British open championship last week to be a champion in every department of the game. While a wild storm raged over Carnoustie during the last day of play Cotton continued his superb play undaunted by hazards that would take the edge off the game of most other finished players. Howling winds and a sodden course demanded daring shots and exacting precision in their execution, a difficult test of temperament as well as of skill. Cotton, perhaps spurred to greater efforts by the knowledge that as the tournament neared its close he was several shots down on the leaders, showed himself to be a rugged as well as a polished player in pulling up from behind. He never faltered in his game; his coolness never left him. He triumphed in the face of hazards made by man and Nature. In regaining the title which he won first three years ago he vindicated the judgment of his many friends and admirers at home and abroad who have for several years ranked him as the world's best golfer.

The most certain sign of being born with great qualities is to be born without envy.—Lo Rochefoucauld.

There is nothing so minute or inconsiderable that I would not rather know it than not.—Samuel Johnson.

The Weather

Meteorological Office Victoria, B.C., at 7:00 p.m., July 10, 1937.

SYNOPSIS OF WEATHER CONDITIONS

Pressure remains comparatively high on the Coast, and fine, moderately-warm weather prevails over the Prince Rupert District and Lower Mainland, while fine, hot and dangerously-dry weather is reported in the Okanagan and Kootenay districts.

Showers have occurred in Northern Alberta, and fine, hot weather continues in Saskatchewan.

PRECIPITATION AND TEMPERATURES

(Precipitation for twelve hours to 5:00 p.m.; temperatures for twenty-four hours.)

	Precipitation	Min.	Max.
Victoria	--	52	69
Nanaimo	--	59	75
Vancouver	--	54	76
Kamloops	--	62	90
Prince George	-	48	68
Estevan Point	.02	54	62
Prince Rupert	--	44	70
Langara	--	46	62
Atlin	--	40	62
Dawson	--	44	78
Seattle	--	56	76
Portland	--	58	82
San Francisco	--	56	64
Spokane	--	60	92
Los Angeles	--	58	74
Penticton	--	56	
Kelowna	--	52	87
Grand Forks	--	54	94
Nelson	--	54	83
Kaslo	--	55	
Cranbrook	--	49	87
Calgary	--	58	82
Edmonton	.04	60	68
Swift Current	--	60	84
Moose Jaw	--	66	98
Prince Albert	--	58	84
Qu'Appelle	--	54	90
Winnipeg	--	64	76

SATURDAY

Minimum	52
Maximum	69
Average	60
Minimum on the grass	49

Weather fair; sunshine, July 9, 14 hrs., 48 min.

5:00 P.M. WEATHER REPORTS

Victoria—Barometer, 30.14; wind, SW., 24 miles; fair.

Vancouver—Barometer, 30.14; wind, SW., 6 miles; fair.

Kamloops—Barometer, 29.98; calm; fair.

Prince George—Barometer, 30.14; wind, SW., 4 miles; cloudy.

Prince Rupert—Barometer, 30.18; wind, NW., 4 miles; fair.

Estevan Point—Barometer, 30.26; wind, NW., 12 miles; cloudy.

Tatoosh—Barometer, 30.22; wind, SW., 8 miles; cloudy.

Portland—Barometer, 30.08; wind, NW., 14 miles; fair.

Seattle—Barometer, 30.14; wind, N., 10 miles; fair.

San Francisco—Barometer, 29.92; wind, SW., 14 miles, fair.

Bans Tight Rope Walk Over Falls

NIAGARA FALLS, N.Y., July 10 (AP).—Donald Welch, assistant manager of the Niagara Falls Chamber of Commerce convention and Visitors' Service Bureau, said today that no permit would be issued to Clifford Calverly, of Sarasota, Fla., to walk across the falls on a tight rope to celebrate the anniversary of a similar feat performed by him forty-five years ago.

Note and Comment

By Sandham Graves

There is something soothing about the sea, in all its many moods. Here on the shore when it is calm you can hear the pebbles murmur to each other, stirred by the advancing and receding water. The call of a gull comes half a mile across the bay, clear and distinct as a bell at the hush of evening. Kelp, with its spreading dark brown ribands, sighs as its floating bulb is turned this way and that by ripples. The tide advances inch by inch upon the shore, darkening the sand, and leveling children's castles.

• • •

Out in the bay the wind stirs the water, breaking its smooth surface and wiping the image of the deep blue sky from its face for a moment, before all is clear again. Driftwood floats in with the tide. Here is a log, teredo bored, that jostles for an entry between two smooth-worn rocks, into the quiet haven of a smaller, land-locked pool. Once, twice, three times the log essays the passage, before it finds the opening and comes sailing through. There is a line of refuse, discarded things that man has thrown aside. The tide engulfs the heap, and takes it seaward.

• • •

Now the wind is freshening. Sudden puffs blot out the image of the clouds and sky; darkening the surface of the bay, as if with swift foreboding. The log is rolling, pounding on the sand; its free end heaving up and down on rising waves. The pebbles have increased their chant into a steady undertone of drumming, that beats upon the ears above the dull and sullen thumping of the waves. The sky is darkening, and the sea has turned from blue to green, with flecks of white out where the tide and wind oppose each other. A squall is coming up.

• • •

The waves are now distinguishable, rolling in a measured sequence on the shore, at angles to the coastline. From far away to the right you can hear a comber crash upon the shore, and see the whitened spume flow back to meet onrushing brethren. Along the sand the white crest tumbles at a tangent, until you'd think a giant with a brush was painting a broad white band along the shore from right to left. The comber comes abreast your station, and breaks with minor thunder, as the chattering stones are sucked under with a roar.

• • •

White caps race across the bay, like endless chargers dashing to attack a stubborn foe. They seize upon the rocks and beat them, with a roar and lash of foam. The gulls have lifted from their seagirth perches. They know a storm is rising. Wing-down and flying hard, the gulls are soaring, wheeling, diving above the roar and clatter of the beach; and now they turn inland.

• • •

The wind is now a steady whistle It beats upon your face with particles of salty spray. It has the taste of storm. The beach is now a churning mass of driftwood, with the roar of sliding stones and breaking waves mingling in a steady, growing din. The sky is dark and sullen. The sea is eating up the beach space. Each seventh wave or so is riding high up on the strand and dumping tons of water in hammer blows. Resisting rocks are buried, while the climbing spray shoots skyward in a whitened cloud that scurries land-ward with a vicious hiss against the shore.

• • •

The wind is now strong enough to lean your weight against. It's like a giant hand that takes you by the chest and seeks to drive you back, lashing your face, your hands, and all about you with the stinging, ice-cold spray. Ah, here is a passion more heartwhole than any man may muster. Here is a union of tide and wind and wave to make onslaught on the shore in ceaseless, angry charges. Here is a force you cannot start, nor stop.

• • •

The sky is lightening once again. The sun comes out, and makes the howling sea look brighter. The wind is going down. The waves send lessening tremors through the solid rock on which you stand. The spray is dying down; rising in a tired and faint-heart leap, to fall back on the spot from which it came. Driftwood has stopped its whirlwind dancing, and is rising and falling on the waves, muffling their clash against the shore. The gulls are coming back high in the air, alert to fodder that the sudden squall has brought.

• • •

The wind retreats in part, coming in sudden bursts, then stopping out of breath. The charging white caps slow their race. They trot, they dance, they fall back into the heaving bosom of the sea. Once more the pebbles chatter on the shore; as if with much to tell. The sea has shrunk in size, the beach exposed and wet is growing broader. The kelp is sighing, with its waving hair entangled under driftwood. The squall is over. Across the bay a gull pipes his kind to new-found plunder. Blue water now reflects the sky. The sun is shining. Calm has come once more.

The Observation Car

By THE EDITORIAL STAFF

Horace Acts Sage

At times Horace becomes so deep that he positively frightens us. On my, yes. We heard him remark that many a person who despises a man with callouses on his hands has callouses upon his own conscience. Aubrey says that Horace secured his callouses by the friction of a teapot handle . . . Wonder what has become of Commander Len, who hides away in a picturesque Up-Island resort comically nicknamed "Bamboo Inn"? . . . After listening to Winchell's high-power yapping on the radio we wonder whether he suffers from some nervous disorder to make him talk the way he does . . . Why is it that many persons wear dark colors on a desperately hot day? It is a well-known fact that light colors, particularly white, deflect heat waves. On the other hand dark colors absorb the rays of Old Sol and increase the body temperature . . . A small Ontario newspaper referred to roads as the "King's Hoghways." Must have been thinking of the number of road hogs . . . Who was it who said: "Civic legislation is divided into by-laws and get-by-laws? . . . The manager of a broadcasting station remarked that out of every 500 ideas submitted only one was good. Too bad it was not used . . . Broad Street Bertie claims one-fourth of the average man's automobile costs are in the engine and the other three-quarters in the back seat. We shall see that the missus rides in front.—G.B.

• • •

Baseball Gossip

Victoria baseball fans who have been unable to view their favorite sport for a number of years will welcome the visit here on Wednesday and Thursday of the Vancouver Maple Leafs and the Tacoma Tigers, members of the Western International Baseball League. The clubs are being brought here by the city's anniversary committee in their desire to provide entertainment for local sport fans . . . Johnny Kerr, fiery playing-manager of the Maple Leafs, played in the major leagues with Chicago White Sox during 1929-30-31, and covered the keystone bag for the Washington Senators from 1932 to 1935 . . . The Vancouver Club finished in fourth place in the first half of the schedule. They are making a real bid for the second-half laurels and are really hitting the ball. Included on their pitching staff are former Pacific Coast League hurlers . . . The appearance here of the professional ball nines will be one of the major sport events of the city's celebration, and we feel certain that Victoria baseball fans will give the series excellent support. Three league games are carded, with the outcome having a bearing on the standings of the respective teams in the pennant chase.—S.T.

• • •

Listen to the Mocking Bird!

For a bird to sing along with a human being is something worthy of mention, but when the singer is in New York and the bird in California, well, that is something to talk about! A radio listener in California recently wrote to Major Bowes telling him of the unique phenomena. While a young boy was singing "The Blue Danube" on the amateur hour in New York, a mocking bird outside the writer's window joined in, presenting what the correspondent described as "one of the loveliest duets to which I have ever listened." Oddities in radio are apparently almost endless.—W.I.F.

• • •

Glancing Over Sport

Henry Cotton, the storm centre of every British golf controversy for the last five years, splashed his way around the rain-soaked Carnoustie course Friday to the open crown, his second victory in three years. Playing in the wildest rainstorm in history, Cotton topped the shotmakers by two strokes, thus proving beyond any doubt that he is the best club-swinger in the business in Great Britain. Henry is the lad who was left off the Ryder Cup team two years ago because of his outspoken criticism of policies adopted by the British organization . . . Do you know that an eighteen-year-old schoolboy, Archie Harris, hurled the discus to a new world's record the other day, but it wasn't allowed because he was registered at the meet wrongly? Harris, a six-foot colored boy, tossed the plate 175 feet eight inches, beating the mark held by Willie Schroder, of Germany, by a foot and a half . . . In the recent Big Ten Conference track meet, Earl Meadows, coholder of the world pole vault record, had real tough luck in trying to scale over the bar at fifteen feet one inch. Twice he breasted the bar with his chest. At the same meet, Mel Walker, Ohio State athlete, nearly conquered the high jump record, but narrowly failed, with the bar at six feet ten inches. The bar wavered a few seconds and then fell to the ground . . . In the New York Polo Grounds there are four memorials erected, one to Mathewson, McGraw, Grant and Youngs. Grant was the first major leaguer killed in the Great War.—J.D.

• • •

The Jubilee Parades

Seventy-fifth anniversaries are, to quote one municipal official, few and far between. It is well, therefore, to make the best of them when they come. In that connection the Junior Chamber of Commerce is working quite hard, and offering splendid prizes for floats entered in the parades of August 4 and 7. There are many classes, and an opportunity for organizations not only to enter into the spirit of the jubilation, but to earn a substantial return on their work . . . In one Island city, where the May 24 parade is a long-anticipated event, one school makes a tidy sum for poorer pupils by such competition . . . You can help your city, publicize your club, or firm, and perform a civic duty by entering a float, and further, your co-operation will be warmly welcomed.—B.G.

Letters to the Editor

No letter to the Editor will be inserted except over the proper signature and address of the writer. This rule admits of no exception. No letter should exceed 500 words in length.

RABIES AND DOGS

Sir,—Having read Miss Dora Kitto's letter on dogs and rabies, I note she favors foreign dogs accompanied by their owners being permitted to enter Vancouver Island. If Miss Kitto had had my experience in the late eighties in County Meath, Ireland, when rabies was a fact and all dogs at large had to be muzzled, with the R.I.C. authorized to destroy any doubtful case, Miss Kitto would likely change her view. Personally, I saw two of my dogs bitten by a mad stray, a wire-haired terrier and a valuable pointer. I kept the pointer under attentive observation as no one else would go near him, until the piteous appeal in that dog's eyes caused me to put him out of his misery. Believe me, anyone who has had that experience could not suggest allowing foreign dogs to be landed on Vancouver Island, particularly during the hot months of July, August and September, if there was any remote chance that such animal could have been in the locality of a dog suffering from that dread disease. A dog with rabies wanders from home and will snap at anything in its path, but does not go out of its way to attack. Having a vivid memory of that distressful time in Ireland, I am writing this in the interest of all dog lovers.

GRANVILLE CUPPAGE.

129 Menzies Street, Victoria, B.C. July 9, 1937.

ENDORSES PROTEST

Sir,—On behalf of the Defence of Canada League, we beg, through your courtesy, to heartily endorse the protest registered by the Britannia Branch of the Canadian Legion against the recent transfer of certain large mineral and timber properties to Japanese interests.

Two weeks ago, after the meeting of our National Council, we decided to send a protest in the strongest possible terms, to the Minister of Defence against any such transfer being allowed, and pointing out the inadvisability in any scheme of defence of allowing a strong aggressive alien power to have a footing at such a vitally strategic point.

NEVILLE E. FAIRWEATHER, National Vice-President, Defence of Canada League.

1002 Carberry Gardens, Victoria, B.C., July 8, 1937.

ORIENTAL PENETRATION

Sir,—In a brief reply to Mr. H. Cheriton Hilgate's letter in The Colonist of the 7th inst., I do not intend to encroach on the generosity of the space in your valuable paper, nor do I intend to burden your readers with a lengthy explanation of superfluities which has nothing to do with the vital question pertaining to granting the Orientals the franchise.

If Mr. Hilgate is not acquainted with the historical facts of the Oriental penetration in the Island of Mauritius, the Hawaiian Islands, California, British Columbia, South Africa and the South American Republics, etc., (as well as the disastrous effects of the in-breeding of the Orientals in the Balkan States), I would ask him—as the commencement of his ABC's on this particular subject—to read the "Rising Tide of Color," by Lothrop Stoddard (and would suggest that many of his other works are exceptionally good, too) and I think it will be a revelation and even an education to him on this particular subject.

Really, if serious thinking people considered the philosophy of C. Cheriton Hilgate, the following would be the future of the British Empire.

No doubt he expects that history will repeat itself and the British Empire will decay by saturation of unassimilable races as did the Greek nation, viz.:

"The Peloponessian War was the suicide of Greek civilization. It is the saddest page of history. In the brief Periclean epoch preceding the catastrophe, Hellas had gone forth with unparalleled splendor, and even those wonderful achievements seemed but the prelude to still loftier heights of glory. On the eve of its self-immolation the Greek race, far from being exhausted, was bubbling over with exuberant vitality and creative genius.

"But the half-blown rose was nipped by the canker of discord. Jealous rivalries and mad ambitions smouldered until they burst into a consuming flame. The Pelopenessian War was but the first of a war cycle which completed Hellas' ruin.

"The irreparable disaster had, indeed, occurred; the gulfs of sundering hatred had become fixed, and the sentiment of Greek race unity was destroyed. Having lost its soul, the Greek race soon lost its body as well. Drained of its best strains, the diminished remnant bowed to foreign masters and bastardized its blood with the hordes of inferior aliens who swarmed into the land. By the time of the Roman conquest the Greeks were degenerate, and the Roman ephithet 'Graeculus' was a term of deserved contempt.

"Thus perished the Greeks—the fairest slip that ever budded on the tree of life. They perished by their own hands, in the flower of their youth, carrying with them to the grave, unborn, potencies which might have blessed and brightened the world for ages. Nature is inexorable. No living being stands above her law, and protozoon or demigod, if they transgress alike they must die.

"The Greek tragedy should be a warning to our own day. Despite many unlikenesses, the nineteenth century was strangely reminiscent of the Periclean age. In creative energy and fecund achievement, surely, its like had not been since 'the glory that was Greece,' and the way seemed opening to yet higher destinies," etc.

P. K. WINCH.

Secretary, Anti-Oriental Penetration League of British Columbia.

733 Herald Street, Victoria, B.C., July 7, 1937.

FREEDOM FOR DOGS

Sir,—May I say that I entirely agree with Miss Kitto as to the origin of the rabies scare and the improbability of even one single case of rabies occurring here, or of many actual cases existing elsewhere. It is not rabies, but restrictions, that I fear for our Island, with its world-wide reputation for complete immunity in this matter—restrictions such as Vancouver authorities imposed for months, and perhaps still enforce, of muzzles and other regulations which, once instituted, are hard to get rid of, and which we have not yet experienced with their immense inconvenience for ourselves and misery for our dogs.

Our reputation is so great an asset that it would seem commonsense to ask tourists not to bring dogs here from districts declared rabies-ridden; not that we fear the rabies, but lest we should as a result be later subjected to unnecessary restrictions. Most of us have often had to forego plans and pleasures because we couldn't take our dogs with us. When, in 1935, I contemplated a caravan tour across the United States, I was warned by U.S.A. immigration officials here that it was unlikely I should be able to take my dog through without his being seized and quarantined at some state boundary. Our welcome American visitors should not be hurt if perhaps a dozen are asked to change their plans just until the present scare is over.

Rabies is simply excessive fear run riot. I have handled and cured a dog declared to have it and ordered shot. He lived a peaceful, happy life for twelve years after. All I fear is our local reputation and freedom being so unnecessarily destroyed. Which is best—to exclude twelve dogs or muzzle 10,000?

H. CHERITON HILGATE

Box 21, Courtenay, V.I., July 10, 1937.

THE ORIENTAL PROBLEM

Sir,—In replying to Lieutenant-Colonel Moore's diplomatic and complimentary answer to my letter, I wish to express hearty appreciation of his efforts to influence public opinion through correspondence in the press, and his generous attitude to others.

It was interesting to note the diplomatic way he turned aside from the natural law of divergent racial inter-marriage to the human man-made laws of this question; also in asserting "it goes by favor and love between individuals."

That, of course, is our custom, but love is not an irresponsible, undiscriminating sense; it comes through reason and selection while developing, and is subject to common sense consideration, under the law of species.

It is known that aversion to certain people excludes even the risk of love and marriage, for love's sake; the mind decides beforehand there could or there could not be a failing in love. Some feed reason on sudden impulses gained from life's experiences and act impulsively, but the process of reasoning operates just the same. We cannot divide the Creator into two parts and say this is what He does when He is natural and this He does when He is spiritual"; a house divided against itself cannot stand."

The missionary who married her Chinese evangelist for the good of the cause was compelled to suffer the consequences by the operation of God's laws in nature, both in her own life and the lives of her children. Her indiscretion was punished, though high spiritual purposes guided her action.

All men are equal before God in our common heritage, but all men are not expedient as progenitors in building up a family or a nation. If we have to make a choice between sentiment and nature, God in nature will always have the last analysis to make. Inter-marriage between peoples is, therefore, one of the best tests of compatibility, not only of a few cases in the lower ranks of society, but in all ranks and both sexes, and it is short-sighted policy to think we can keep generations of any race in perpetual subjection for menial services only.

While I always urge considerate and just treatment to all Asiatics here, for the same reason I am opposed to their presence here, because we cannot treat them as compatibles in matrimony and in building up the new Canadian race. A few exceptions can always be made, but we should hold our present governments responsible if they allow a future race problem to develop within Canadian territory.

Let us remember that no matter what the Bible may seem to say on this question, we have to deal with present operations of God's laws in nature and their consequences upon us in everyday developments.

JAMES MOYES

115 Regina Avenue, Victoria, B.C., July 10, 1937.

"D'you like the radio at your bedside, old chap?"

"Only to deaden the sound of visitors eating my grapes!"

FIFTY YEARS AGO TODAY

(From The Daily Colonist of July 11, 1887)

Esquimalt District—Messrs. Pooley and Higgins, members for Esquimalt District, paid a visit to their constituents last week and have recommended to the Government several necessary improvements in roads, streets and bridges. Among other works it is understood that the main road to Esquimalt will be graveled and macadamized, and that several new roads and bridges will be made between Long Lake and Sooke. The sidewalk from Bland's to the canteen is already under way.

The Sailing Race—About 2 o'clock yesterday afternoon the following sailboats started in the race for the Jubilee Cup: The Bertha, Scud, Mary, Onward, Ada, Eva, Teal and Triumph. The course was from the Outer Wharf around Brotchie Ledge to Albert Head and back, a distance of ten miles. Strong head winds prevailed, and as the boats failed to go over the course within three hours, the time allowed, it was declared no race.

The Empire—Prominent Conservatives met at the Queen's Hotel, Toronto, on Thursday last, presided over by Sir John A. Macdonald, and decided to issue a new Conservative paper to be called The Empire. Sir John subscribed for $2,000 worth of stock. The others took shares. The paper will start on September 1, with Mr. Creighton, M.P.P., as general manager, and Mr. Livingstone, formerly of The Saint John Sun, but latterly of The Montreal Herald, as editor.

DOMINION LIFE

LIFE INSURANCE RETIREMENT PLANS

REG. HARRIS AND ASSOCIATES IN VICTORIA

Ian McLorie, W. E. Foxwell, O. H. Drexel, R. S. A. Jackson, P. K. Wilkinson, E. H. Knott, Lieut.-Col. M. R. Ten Broeke

Cranleigh House School FOR BOYS

The Oak Bay Day School. Preparatory and High.

C. V. MILTON

Cadboro Bay Road E 8214

Acids Neutralized

Constipation and clogged intestines mean accumulation of acids in the system and absorption of waste products. Sal Evac neutralizes the acids, flushes the intestines, relieving rheumatism, neuritis, lumbago, headaches, renew vigor, form and vitality. Satisfaction or money refunded by all Vancouver Drug Co. stores; 24c, 43c and 89c.

STOCKER'S SECURITY STORAGE LTD.

VICTORIA'S FINEST FURNITURE • • • • WAREHOUSE MOVING • PACKING • PHONE G 8181 •

MOVIE and STILL Expert Camera Repairs

Quick Service — Moderate Prices — Old Cameras Bought for Parts

501 UNION BLDG. VICTORIA, B.C.

11 A.M.—"MILLENIUM—"

Conclusion of Last Sunday's Message

Holy Communion

7:30 P.M.

"Mussolini Leads the March to Armageddon"

Dr. Clem Davies' Empire Ministry

BOYS' WASH SHORTS

—of blue crash; three pockets, elastic insert waistband. Sizes 4 to 10. Easy to launder. Pair

49c

"THE WAREHOUSE"

1110 GOVERNMENT STREET 1420 DOUGLAS STREET

Wife of Victoria-Born Chinese Boy Delegate To Mainland Meeting

Husband of Mrs. Benjamin Kay Wong, of Shanghai, Attending Pan-Pacific Women's Conference In Vancouver, Educated in Local Schools

WITH the arrival of the Chinese delegates to the Vancouver conference of the Pan-Pacific Women's Association, a news item of special interest to Victoria is revealed. The secretary-treasurer of the delegation from China, in the person of Mrs. Benjamin Kay Wong, is none other than the wife of Dr. B. K. Wong, a local Victoria boy who has made good in China in his profession of dentistry.

Born in Victoria in the nineties of hard working parents who were some of the early Chinese pioneers on the West Coast, B. K., as his friends call him affectionately, spent his school days here, studying hard and working hard, contributing support to his large family. After his high school days were over, he went to Chicago, where he took up dentistry at the University of Illinois. Graduating from the University in 1922, he took up the practice of his profession in Chicago and did very well, building up a large practice. However, in the Fall of 1927, at the urging of his friends and with the appeal always set before him of the need of men of his stamp to pioneer dentistry and oral hygiene in China, he returned to China after spending some weeks visiting old friends and schoolmates in Vancouver and Victoria.

A BUSY MAN

Since his return to China, he has plunged into various activities. With the largest practice of any dental practitioner in the country, and regarded by the medical profession as well as the public as one of China's leading dental practitioners, he has been kept busy. He counts among his patients the leading statesmen and financiers of the country. His friends are legion, and in spite of the heavy calling he has assumed, he still devotes part of his time to the care of the indigent and needy. At the moment a project is going forward for the organization of a dental clinic for the needy of Shanghai with him as its director. So far the response from the leaders of the local Shanghai community has been most inspiring, and from indications at hand it will come into being at a not too distant date.

Besides his activities in his profession, he is the founder and first president of the Dental Association of China as well as a member of the National Dental Council of the Ministry of Education of the Central Government of China, charged with the task of reorganizing the dental colleges throughout the country, a big enough job in itself. He is an active Rotarian and Shriner, with memberships in many other Chinese and foreign clubs.

HAPPY HOME LIFE

Of his home life much can be said. Mrs. Wong is one of Shanghai's most active club women, and is an executive of a number of different women's organizations, both local and national, as well as a most-sought-after hostess because of her capability and her charm. They have three children, Gladys, born in Victoria, and Benjamin, Jr., and Joffre, who are both boarding at school. All in all they are a happy family, the delight of their friends and associates.

"This is one case of a Canadian-born Chinese who has made good upon his return to the land of his fathers. "B.K." still yearns for a trip back to Canada, and he maintains that sometime when he is assured that younger men will be able to look after the many patients under his care, he will go back to Victoria, his old home town, for a well-earned vacation, for there's still a warm spot in his heart for British Columbia.

HAY FEVER
Stopped Free!

Don't despair. Hay Fever torture CAN BE ENDED. The FREE supply of Ephazone proves it! Simply take ONE tablet and the moment it reaches the stomach it begins to ACT. The sneezing stops. The coughing disappears. The watering from eyes and nose fades away. In a few minutes the worst attack is ended and you are free to enjoy Summertime pleasures like those around you. Ephazone means constant freedom from attacks and because it ALWAYS ACTS it is ECONOMICAL.

GET THIS FREE SAMPLE

by writing to address below enclosing 10 cents for postage and packing. Hundreds of British hospitals and thousands of British doctors have ordered Ephazone because it is EFFECTIVE and RAPID in action. For all types of Hay Fever, Asthma, Bronchitis and kindred ailments, take Ephazone and stubbornly refuse substitutes. A DOCTOR WRITES: "Please forward 100 Ephazone tablets. Its action is unequalled by any remedy I have tried." Write to Distributors, Harold F. Ritchie & Co., Ltd., Dept. SC-74, 10 McCaul Street, Toronto. Sold at $2.50 and $1.50 per bottle. Family size, $7.50. The larger sizes are more economical. (Advt.)

HOTEL SAN FRANCISCO Stewart

DOWN TOWN
On Geary St. just above Powell—Close to the principal Stores and Theatres
MODERATE RATES
Without Bath Beginning $1.50 | With Bath Beginning $2.50
EXCELLENT MEALS
Breakfast .30, .40, .55, .65—Luncheon .60 (Sun. .65)—Dinner .85 (Sun. 1.00)
Send for Folder—gives complete Tariff, describes points of interest
Chas. A. & Margaret Stewart, Proprietors

"BUILD B.C. PAYROLLS"

To Eat for Pleasure

To eat for enjoyment and the flavor alone is not recommended but every day it is done. If you care for this sort of pleasure you can get it these days with fresh berries, Pacific Milk and sugar.

PACIFIC MILK
Irradiated of Course

FUNERAL NOTICE

Members of Henderson Lodge, No. 84, A.F. and A.M., G.R.B.C., are requested to assemble at the Shrine Hall, View Street, Victoria, at 1:30 p.m., Monday, July 12, for the purpose of attending the funeral of our late brother, Frank Bombardier, a member of Mount Lebanon Lodge, No. 51, A.F. and A.M., Calgary. Members of local lodges and sojourning brethren in good standing are invited to attend.

By order of the Worshipful Master
R. SMITH, Secretary.

Clean - Quick - Safe
Natural Gas in Small Tanks
The Ideal Household Fuel
SINCE Rockgas 1910
SEND FOR OUR NEW BOOKLET
B.C. Rockgas LIMITED
Vancouver - Victoria

LOOK AND LIVE

Look twice before you step from beween parked cars.

Cross streets only at the proper intersections. Don't be a jay walker.

B. C. ELECTRIC
Traffic Department

Obituary

TRERISE—An unusually large number of sympathizing friends attended funeral services Saturday afternoon for the late Mrs. Selena Radcliffe Trerise. Rev. James Hood conducted an impressive service, during which one hymn, "Rock of Ages," and one solo, "The Old Rugged Cross," were sung. Many beautiful floral tributes were received, testifying to the very high esteem in which Mrs. Trerise was held. Interment was made in Royal Oak Burial Park, with the following acting as pallbearers: O. H. Drexel, C. S. Partridge, C. V. Nulton, T. Rutter, A. J. Bray and G. Bevan.

BOMBARDIER—Funeral services for Frank Bombardier will be held on Monday afternoon at 2 o'clock in Sands Mortuary, under the Masonic auspices. Rev. Canon Chadwick will officiate, and the remains will be laid at rest in Royal Oak Burial Park.

SLATER — There passed away Friday evening, at the Royal Jubilee Hospital, after a short illness, Frederick Albert Slater, of 316 Edwards Street. Mr. Slater, who was eighty-seven years of age, was born at Birmingham, England, and moved to this city thirty-four years ago from Cleveland, Ohio. He leaves in sorrow one son, with whom he resided, Frederick C. J. Slater, Edwards Street, and two grandchildren. Funeral services will be held Monday afternoon at 2:30 o'clock in the S. J. Curry & Son Funeral Home. Rev. F. W. McKinnon will officiate and interment will be made in Colwood Burial Park.

COBBE—After a lengthy illness, there passed away in this city Saturday afternoon Mrs. Margaret L. Cobbe, aged seventy-seven years. Mrs. Cobbe was born at Cobourg, Ontario, and had resided at Baldur, Manitoba, and Kamsack, Sask., for many years prior to coming to Victoria twelve years ago. She is survived by two daughters, Mrs. John Eddison, Victoria, and Mrs. B. W. Heyer, Vancouver; also one son, R. W. Cobbe, at Makaroff, Manitoba. Funeral services will be held Monday afternoon at 4 o'clock in the S. J. Curry & Son Funeral Home. Rev. T. H. McAllister will officiate, and interment will be made in Royal Oak Burial Park.

GREGG—There passed away yesterday at St. Joseph's Hospital Miss Alice Merrie Gregg, resident of Victoria for the past fifty-four years. She leaves one brother, at Long Beach, Calif., and a sister, with whom she had resided, in Victoria. Miss Gregg was born in St. Stephen, New Brunswick, in 1856 and came with her family to Victoria in 1883 via the Union Pacific and San Francisco. The remains are reposing at Hayward's B.C. Funeral Chapel and interment will be made in Ross Bay Cemetery. The time of the service will be announced later.

PALLISER — Rev. T. H. McAllister officiated at the funeral of Hugh Palliser yesterday afternoon. The hymn, "All the Way My Saviour Leads Me," was sung by the congregation. Acting as pallbearers were W. Foster, W. Washington, W. J. Richards and A. Brookman. The remains were laid at rest in the family plot at Ross Bay Cemetery.

OAK BAY LEADS BUILDING HERE

Municipality Issues Permits to the Value of $12,400—Saanich Is Second

With building permits issued at the Municipal Hall to the value of $12,400, Oak Bay led Greater Victoria in building activity last week.

Permits were given for three houses. The largest of the three is an eight-room dwelling to be erected at 2713 Somass Drive for Dr. J. C. Foote, at a cost of $6,500. The other two permits were issued to A. S. Miller, for a five-room home at 213 Windsor Road, costing $2,400, and to J. H. Carver, for a $3,500 six-room house at 2575 Cavendish Avenue.

Saanich reported a total of $4,850 in permits. Among these are a six-room frame home to be erected on Wilkinson Road for B. P. Hanley, at an estimated cost of $1,500; a frame and stucco home for A. S. Bristow, on Aldridge Street, valued at $1,700, and a four-room frame house on Quadra Street for L. W. Cockerill, valued at $1,200.

No permits were taken out at the Esquimalt Municipal Hall during the week.

PRIEST IS PROMOTED

CASTEL GANDOLFO, July 10 (?)—Pope Pius today named Father Armand Clabaut, of the Oblates Order, coadjutor, with right of succession to the vicar apostolic of Hudson Bay.

Funeral Rites Will Be Held Monday

THE LATE DONALD McADIE

FUNERAL services for Donald McAdie, well-known Victoria business and club man, and secretary of the B.C. Cement Company, whose death occurred suddenly on Friday afternoon, will be held tomorrow morning at 10:30 o'clock in the Thomson Funeral Home. Rev. J. E. Bell will officiate. The remains will be forwarded to Vancouver for cremation.

ROTARIANS ARE HOSTS TO BOYS

Fifty-Seven Lads Taken to Mount Douglas Park for Annual Picnic by Club

Headed by Arthur Brown, members of Victoria Rotary Club's under-privileged boys' committee took fifty-seven lads to Mount Douglas Park for a picnic yesterday. Those responsible for the outing, in addition to Mr. Brown, were John V. Johnson, Alfred Dowell, Jack A. MacKay, Alfred Linden and M. L. Green. They were accompanied by Joseph North.

At the picnic grounds, Rotarians organized baseball and several tugs-of-war. Boys were kept plentifully supplied with ice cream, pop and hot dogs. A sit-down supper was served before the picnic broke up.

Before each boy was taken to his home, the entire fifty-seven were driven around the Marine Drive. They voted the outing one of the best of the annual events.

VANCOUVER, July 10 (?)—Mrs. Jessie Guay was awarded $2,500 damages against the city of Vancouver by Mr. Justice Robertson in Supreme Court today for injuries received when she slipped and fell on an icy sidewalk last February.

Pan-Pacific Women Meet in Vancouver For Big Conference

Heavy Two Weeks' Programme, Beginning Early Tomorrow Morning at Hotel Vancouver, to Include Discussion of Wide Variety of Topics

THE opening tomorrow, at Vancouver, of the fourth triennial conference of the Pan-Pacific Women's Association has drawn to this part of Canada a most distinguished group of women representing practically every country bordering on the Pacific.

The sessions will continue until Saturday, July 24, and will cover a wide field of topics, with open lectures, debates, round table discussions, forum sessions, etc. The social programme, too, is important, being arranged with a view to giving delegates opportunity to meet informally. Banquets, luncheons, teas, drives and receptions are on the programme. One whole day, Wednesday, July 21, is to be given up to visiting the University of British Columbia, with a session there in the morning to be followed by luncheon at the university, an exhibition of films, afternoon tea and an evening lecture on "India, Its Women and the All-Indian Women's Conference."

THE PERSONNEL

Chairman of the Canadian section of the conference is Miss Mary L. Bollert, Dean of Women at the University of British Columbia. Mrs. Tsune Gauntlett, Tokio, is international president. She also heads the Japanese delegation, which includes some of Japan's most brilliant and progressive women. Although England, not being a Pacific-bordering country, does not send an official delegate, Miss Kathleen Courtney, London, one of her very gifted speakers, is being brought to the conference by the Canadian section, and will make the trip westward from New York by airplane.

THE PROGRAMME

The programme includes the following details:

Monday, July 12—9 a.m., registration at Peacock Alley, Hotel Vancouver; 10 a.m. to 1 p.m., council meeting; afternoon chiefly taken up with delegation meetings, constitution committee meetings, sectional programme meetings for final arrangements. In the evening delegates will be entertained at buffet dinner and garden party at the home of Senator McRae. This will begin at 7 o'clock.

Tuesday, July 13—Beginning at 8:30, delegation meetings, first delegates' business meeting (closed); 12:15 p.m., luncheon as guests of the Women's Canadian Club, Hotel Vancouver, Miss Schain, speaker. Afternoon session, "Youth Movements for Peace" (open only to delegates and ticket holders); opening session of "Traffic in Arms." Evening session will be the official opening of the conference, when the presidential address will be given and an address by Miss Kathleen Courtney. This meeting will be open to the public.

Wednesday morning — Delegation meetings, first session round table conference on "Youth Movements for Peace" (closed). Luncheon, Board of Trade, in the ballroom of the Hotel Vancouver, when the speaker will be Miss Courtney. The afternoon session, closed, will be the first round table conference on "Traffic in Arms." In the evening Miss Josephine Schain, New York, will be the speaker at an open meeting.

On Thursday the morning will be taken up with delegation meetings, reports on round-table discussions, and a forum on "Youth Movements for Peace," and reports on round tables and forum on "Traffic in Arms." The afternoon will be taken up with sessions on "Traffic in Women and Children," and "Population Pressures." Delegates will be the guests of Mrs. Austin Taylor at tea, and in the evening there will be an open meeting at which the speaker will be Dr. Nadine Kavinoky.

Friday morning and afternoon sessions will include round table discussions on "Socialized Health," on "Traffic in Women and Children," and "Labor Standards." In the evening the Government of British Columbia will be hosts at a banquet at which the speaker will be Miss Kathleen Courtney.

The first week will conclude with Saturday morning's delegation meetings and round table conferences on "Population Pressures," and "Labor Standards," and the afternoon drive.

The second weeek of the conference offers an equally rich programme, beginning with attendance at special services in Christ Church Cathedral in the morning, and a folk-tea and programme in the afternoon as the guests of Mr. and Mrs. Harold A. Jones.

Monday morning, July 19, sessions will be taken up with discussion of "Development of Public Opinion" (on peace and other questions), and the same subject will be discussed at the afternoon session. Mrs. John Davidson will address the open evening meeting.

Tuesday, routine business sessions will occupy the morning, and some of the subjects discussed at earlier sessions will be continued in the afternoon. An open meeting will be held in the evening. The Wednesday programme has already been reviewed. Thursday will be filled with sessions for the discussion of "Adjustments of Education," and Friday will take up with election of officers, committees, and other routine business, the induction of the new president, and final conference to be on Saturday.

A doctor says that girls who wish to keep slim should make cabbages and other green foods their staple diet. The Thin End of the Veg.

We invite comparison. Compare our Sanitone dry cleaning with whatever type of cleaning you have been using. That is the best way to prove that New Method Sanitone Service is different from ordinary dry cleaning. See and feel the difference. One trial will show you why New Method Sanitone dry cleaning is a bargain buy. It gives you the best for your money.

TELEPHONE G 8166

NEW METHOD
LAUNDRIES LIMITED
DRY CLEANERS AND DYERS

Band Concert at Gorge Park Today

The first of the Summer series of Sunday afternoon sacred concerts will be given this afternoon at 3 o'clock in the Gorge Park by the Esquimalt Salvation Army Band, under the leadership of Bandmaster E. Bent.

The programme will include marches and selections by Army composers and will feature old-time hymn tunes.

On July 4 week-end, the band visited Port Angeles, where it was well received.

WHY FORD USES *Only* THE V-TYPE 8-CYLINDER ENGINE

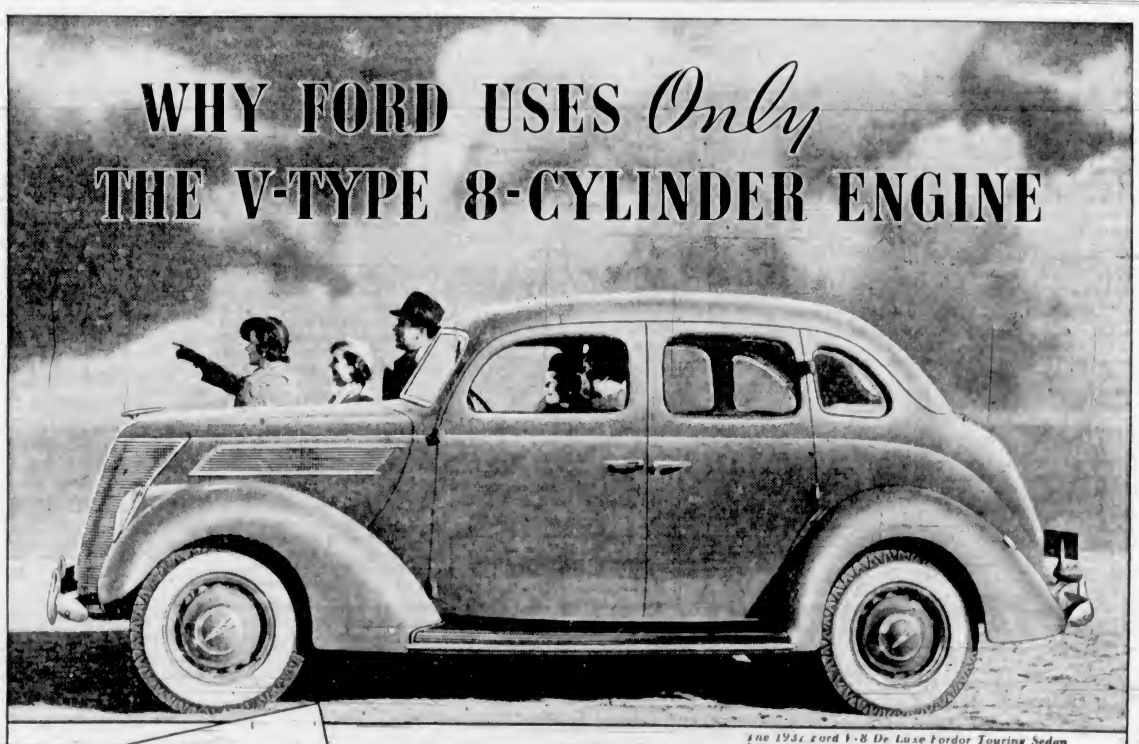

The 1937 Ford V-8 De Luxe Fordor Touring Sedan

Everything THAT MAKES A *Quality* CAR

Greater operating economy • Comfort and quiet • Easier steering • Easy-Action Safety Brakes • All-steel body • Safety Glass throughout at no extra charge • Modern appearance • Beautiful interiors • Choice of colours and upholstery.

IN 1932, Ford found the way to produce this superb power-plant at a really low cost. Today more than four million Ford V-8 cars are performing brilliantly . . . largely because of advantages inherent in the V-8 engine.

Eight cylinders give more power impulses than any lesser number, and cost no more to operate. The natural result is greater smoothness, quietness and flexibility. And the compactness of the V-8 engine leaves more room in the car itself for passengers and luggage. See the Ford V-8. Your dealer will be pleased to let you drive it.

$30 A MONTH, with reasonable down-payment, buys any new Ford V-8 Car under Traders Finance National Plan.

FORD V·8

The Quality Car in the Low-Price Field

NATIONAL MOTOR CO., LTD.

KIRKHAM'S
PHONES Groceries G 8131 — 612 FORT ST. — Meat G 8135, Fruit E 8031

We Have on Hand a Large Kitchen Cabinet at $54.00
You Must See It to Appreciate It. Exceptionally Well Made by Disabled Soldiers. Inspection Invited.
The Red Cross Workshop
584-6 Johnson Street — Phone E 3513

HOLIDAY TIME!
SAILS MADE TO ORDER
TENTS—All sizes ... $3.75 Up
GROUND SHEETS ... $1.50 Up
CAMP COTS ... $3.50 and $4.25
AIR BEDS ... $5.50 and $6.75
HAMMOCKS, UMBRELLAS, ETC.
F. Jeune & Bro., Ltd.
570 Johnson Street — Phone G 4632

To All Producers of Hothouse Tomatoes and Cucumbers
The Natural Products Marketing (British Columbia) Act having been declared "Intra Vires," the B.C. Hothouse Tomato and Cucumber Marketing Board are again controlling Hothouse Tomatoes and Cucumbers. You are hereby notified that all of the Regulated Product must now be delivered to the Hothouse Sales Agency at Ogden Point, Victoria, B.C., excepting those to whom a 1937 Local Sale Permit has been issued by the Board.
B. PARKIN,
Secretary to the Board.

SPECIAL
INSIDE FIR
$3.75 PER CORD In 2-Cord Lots
Colwood Wood Co., Ltd.
728½ Fort Street — G 4044

Unredeemed Diamond Rings
$3.00 and Up
Pacific Jewelry & Loan Co.
Licensed Pawnbrokers
1212 Broad St. (Opp. Colonist) G 2724

WOOD AND COAL SAWDUST
J. E. Painter & Sons
PHONE G 3541
617 CORMORANT ST. VICTORIA

INTENSE HEAT IS CLAIMING LIVES

Continued from Page 1

spend the sultry night on blankets under the stars.

Wilted weather fans in New York City watched the mercury rise again to the season's record mark, 96.1 degrees, but slightly cooler conditions were promised the Up-State sector.

Storms left two dead in the Detroit area, but the temperature resumed its rise after reaching 87 at noon.

Newark suffered 98-degree heat. A reading of 94 at Marinette, Wis., was the highest of the year. The Summer peak of 97 was equaled at Winona, Minn. Nashville's 91 was the top for the week.

Temperatures approached the 100-degree level in Iowa, ranged between 92 and 99 in Maryland, and held around the 90 mark in most of Ohio, Missouri and Kansas. Overnight rains cooled Eastern Oklahoma.

DEATHS BY STATES

Deaths attributed to the heat included: Michigan 24; New York 31; Massachusetts 15; Pennsylvania 13; Illinois 15; Connecticut 20; New Jersey 11; Indiana 5; Rhode Island 6; Minnesota 4; Maine, Iowa, Nebraska, District of Columbia 3; West Virginia 2; Ohio 2; Maryland 2; Wisconsin 1; Missouri 1.

Weathermen pointed out the most severe heat wave of 1937 was following a trail blazed by a similar siege in 1936. Both began July 7.

Last year the spell lasted eight days. It came during the devastating drought. This Summer—by contrast—farmers expect a bountiful harvest.

RAIN IN OKLAHOMA

OKLAHOMA CITY, July 10 (AP).—Refreshing rains today followed more than a week of 100-degree temperatures in Oklahoma.

The corn outlook, already well above the average for the year, was brightened further by the moisture, said C. E. Burkhead, Federal crop statistician.

Rainfall reports ranged to 1.94 inches at Durant in Southern Oklahoma.

COOLER IN CANADA
(By the Canadian Press)

Cooler temperatures brought relief today from a week of torrid heat through most of Eastern Canada, which left at least four dead. Cloudy skies and threat of rain in most of Quebec promised to extend the cool spell.

Skies were clearing in Winnipeg following torrential rains during the night. Saskatoon reported scattered thunder showers. Prince Albert had a half-hour deluge late yesterday, accompanied by high winds that disrupted communication lines for a while.

It was clear and hot today at Moose Jaw, and Regina reported temperatures of 90. Calgary was clear; Edmonton said skies were cloudy with possibility of rain.

Japanese Alarmed At Army's Health

TOKIO, July 10 (AP).—Japanese military authorities have become so alarmed over the steady deterioration in the health of army recruits that War Minister Haime Sugiyama has presented a plan for building up the health of the nation's youth. The programme would provide for a ministry of hygiene, backed by a law to provide for compulsory periodic physical examination of all primary school children.

We don't know anyone who's counted oftener than a Montreal voter, unless it's a dead Ethiopian.

DRANGA LIFTS TENNIS TITLE

Seattle Net Star Defeats Doug Cameron in Final On Kelowna Courts

KELOWNA, B.C., July 10 (C.).—Mel Dranga today won the men's singles competition of the Interior British Columbia tennis tournament by defeating Doug Cameron, Vancouver, Canada's number one ranking player, in a protracted contest which went four sets. Final score in favor of Dranga was 6-4, 6-2, 4-6, 6-4.

Both men played cautiously. Cameron seemed to have an even chance until the middle of the fourth set, when they were tied, 4-4. Suddenly he appeared to tire and lost his own serve, and then Dranga's.

In the women's doubles final the Vancouver team of Eleanor Young and Jean Milne defeated Mrs. G. Matthewson and Miss Mary Stubbs, Kelowna, 6-4, 6-1.

The Kelowna girls put up a strong fight in the first set, but faded under the smashing returns of Jean Milne at the net in the second set.

MAINLANDERS WIN

The Seattle team of Mel Dranga and Bobby Odman bowed before the sterling play of Doug Cameron and J. Skelton, Vancouver, in the men's doubles final. The Vancouver team synchronized perfectly to record an 8-6, 6-2, 6-2 win to lift the crown.

Ed Forst and Miss Eleanor Young, Vancouver, took the mixed doubles, downing the Kelowna-Vancouver combination of Mrs. G. Matthewson and Doug Cameron in straight sets, 6-3, 6-3.

The mixed handicap doubles went to G. Weldon, Trail, and his partner, Mrs. D. Cawdell, Kelowna. The pair recorded a 6-1, 6-3 win over G. Matthewson and Miss K. Haverfield, of Kelowna.

MAYOR ON WAY TO CONFERENCE

Andrew McGavin Optimistic That Debt Adjustment Plan Will Go Ahead

Mayor Andrew McGavin left for Seattle on Ss. Princess Marguerite yesterday afternoon, en route to a conference at Toronto on Thursday, called by a committee of Canadian and United States holders of Victoria City bonds. His Worship was accompanied by Charles S. Henley, city fiscal agent.

Alderman James Adam will be acting mayor until Mayor McGavin returns on July 24. It is expected that he will be present in the Mayor's office from 2 to 4 o'clock every week-day, except Saturday.

Mayor McGavin was optimistic that differences arising out of the Jules E. Fortin debt adjustment plan would be settled at the Toronto conference. He will keep in touch with the City Council by letter and telegram, and notified aldermen that they should be prepared to meet on short notice if the occasion arises.

Details of the Toronto meeting will be sent to a committee of English bondholders by cable.

Gun Club Meeting Tuesday Evening

An important meeting of the Victoria Skeet and Gun Club will be held on Tuesday evening at 8 o'clock in Wilson & Lenfesty's store, Government Street. As plans for future shoots will be made the executive asks that all members attend.

Secretary Elbeck Wilson yesterday announced that no shoot will be held today at the club's grounds on the Albert Head Road.

KENORA, Ont., July 10 (C.).—C. J. Huggins, Seven Oaks, Man., rider, won the St. Boniface-Kenora 148-mile bicycle race this afternoon, followed closely by five Edmonton riders.

Announcements

Superfluous Hair on the face is admittedly the most hideous feminine blemish. Women very rarely speak of this disfigurement, but secretly and anxiously try every promised cure they see advertised, only to find to their sorrow that the growth is but aggravated by their use. Electrolysis alone is the safe and permanent cure, and this is one advertisement which is absolutely true! Women who earnestly desire to find the truth will recognize it. Miss Hanman, 503 Sayward Building. Phone G 7642.

The Dr. O. M. Jones Chapter, I.O.D.E., begs to announce that their Cookery Book is in circulation and may be obtained only through a member of the chapter.

Hatley Park Garden Party, Wednesday, July 14, Colwood gate open 10 to 5.30. Under auspices Florence Nightingale Chapter, I.O.D.E. Admission, 25c.

The Chalet, Deep Cove—Chicken dinners, Devonshire teas. Sidney 82F.

For that much-needed change! The Forest Inn, Shawnigan Lake.

Harry S. Hay, Optometrist, Office 109 Campbell Building. E 9621.

Seagirt, East Sooke—Teas, Sunday chicken dinners.

Sidney Hotel, Sidney, B.C. Fried chicken dinner served every day, 75c.

Paisley Cleaners and Dyers. We call and deliver. G 3724.

City and District

To Meet Tuesday—Saanich Conservatives will hold their regular monthly meeting on Tuesday in the Conservative Rooms, Campbell Building. W. H. Carr will preside.

Jewelry Stolen—Theft of a Waltham watch and watch chain, a man's white gold rign set with a sapphire and $45 in cash from a house on Helen Road has been reported to police.

Tag Day Result—The St. John Ambulance Brigade tag day, held yesterday, netted the sum of $285.79. The officials in charge thank the public for its generous support and all those who assisted in tagging.

Veterans' Meetings—The executive of the Army and Navy Veterans, Victoria branch, is called to meet Tuesday at 8 p.m., and the finance committee the same evening at 7:30. The general monthly meeting will be on Thursday at 8 p.m.

Special Page—On July 12 The Christian Science Monitor will devote a full page to stories and photographs of Greater Victoria in commemoration of the city's seventy-fifth anniversary of incorporation.

Yachting Talk—George Dibbern, owner and skipper of the yawl Te Rapunga, will speak to members of Royal Victoria Yacht Club at a meeting to be held in the clubhouse at 8 o'clock Friday evening. Supper will be served after the talk.

Hold Beach Party—About fifty members and friends of the Twentieth Century Young Liberal Association enjoyed a beach party at the Esquimalt Lagoon Friday evening. Games and singing provided an enjoyable evening.

Increase In Egg Prices—An advance of two cents a dozen on all grades of eggs will come into effect tomorrow morning, it was announced by William Haggar, Dominion Egg Inspector. Due to the growing scarcity of eggs, the prices are expected to go still higher.

To Hold Picnic—The Knights and Dames of the Thistle will hold a picnic at Mount Douglas Park today, leaving from the Knights of Pythias Hall at 10 a.m. Arrangements for a good programme have been made. Tea, sugar and milk will be provided.

Zoning Hearing—A public hearing on the City Council's plan to rezone property behind the Pemberton Building for garage purposes will be held in the council chamber at 8 o'clock Monday evening. Regular business will also be taken up by the council.

Tour Party Here—A Burlington tour party, under the direction of R. T. Moloney, from Chicago, registered at the Empress Hotel yesterday and will leave this afternoon for Vancouver, en route to the Canadian Rockies. There are sixty-three members in the party.

Car Accident—Frank Sims, 2238 Shakespeare Street, reported to police that as he was driving east on Bay Street about 7:30 last evening, he collided with a car driven south on Cedar Hill Road by John Green, 442 Admirals Road. Neither driver was injured, though the cars were damaged.

Road Coating—In order to fill up cracks in the asphalt, the city engineer's department is carrying out a programme of flush coating a number of streets. The sum of $7,500 was set aside in annual estimates for the work. Hot tar is applied to streets, followed by a coating of heated bird's-eye gravel.

Picnic Today—Members of the Victoria Short-Wave Club will hold their annual picnic today at Esquimalt Lagoon. Leaving town in the afternoon, the picnickers will spend the remainder of the day at the beach. J. Casilio is in charge of the arrangements. Work on the new clubhouse is reported to be proceeding very rapidly.

Invitation Received—The Provincial Government received an invitation yesterday to go on board H.M.S. Exeter, when the British cruiser arrives in Esquimalt Harbor on July 26. Though Premier Pattullo will be out of town at the time, it is probable that Hon. John Hart and other members of the Cabinet will go on board that day.

Northern Halibut Open—Though halibut fishing will be closed in Areas One and Two at midnight on July 28, fleets operating in northern waters of Area Three will continue until their catch limits are exhausted. The July 28 closure is the earliest on record for several years, the season ending on August 10 in the same areas last year.

Will Go East—While some members of the Cabinet may precede him, Premier Pattullo expects to go East to Ottawa during September to take up a number of provincial issues with the Federal Government, he intimated yesterday. Meanwhile, the B.C. Government is awaiting the appointment of the Royal Commission on Dominion-provincial relations with attention, and will make representations before that body in due course.

Injured In Collision—A. Murdeyk, 528 Michigan Street, sustained a seriously cut right hand when the car he was driving collided with a telephone pole in the 2900 block of Shelburne Street at an early hour yesterday morning. Murdeyk was removed to St. Joseph's Hospital, where he was attended by Dr. J. McKinnon. According to a police report, the top of the car, with the exception of the right door, was carried away in the crash.

Fire Department Busy—The Victoria Fire Department was kept busy yesterday. At 8.30 a.m. the combination wagon extinguished a fire which seriously damaged the truck of Mike Cameron, Clyde Sheet Metal Works. The blaze is said to have originated in the engine. At 11:45 the department was called to put out a grass fire at Burnside and Manchester Roads. Another grass fire which broke out about 12:10 p.m. on Yale Street took firemen two hours to extinguish, while at 12:26 p.m. a third grass fire took equipment to Balmoral Road and Chambers Street. A chimney fire on San Juan Avenue was put out by the department at 7:12 p.m.

Motorist Injured—Douglas Moore, 1515 Quadra Street, sustained a cut head and thigh from flying glass at 10:10 last evening, when a car in which he was riding, driven west on Pembroke Street by Ivan Avon, of the same address, collided with an automobile driven north on Quadra Street by F. Smith, Parksville, who, while in this city, is residing at 3210 Quadra Street. Smith was slightly cut on the forehead, while his aunt, Mrs. F. W. Smith, who was a passenger in his car, suffered from shock, and was removed to her home in a passing car. Moore was taken in the C. & C. ambulance to Jubilee Hospital, where his injuries were said to be not serious. Both cars were considerably damaged.

TEAMS NAMED FOR CUP GOLF

Uplands and Colwood Clubs Meet Today in Straith Cup Tussle

Golf squads representing Uplands and Colwood Clubs will meet this morning in the second half of the annual Straith Brothers' Cup. Uplands will carry a fourteen-point lead into the match and are favored to win the silverware with this advantage to work on. First string teams will meet at Uplands and the "B" squads will do their shotmaking at Colwood.

"A" TEAMS

"A" teams with the Colwood players first named:

9:30 — Ken Lawson and Jimmy Todd vs. H. Brynjolfson (captain) and R. Morrison.

9:35—Ted Colgate and R. W. MacKenzie vs. W. H. Newcombe and Vic Painter.

9:40 — C. E. Brown and A. D. Straith vs. C. Brynjolfson and G. K. Verley.

9:45—A. C. Falk and H. G. MacKenzie vs. J. R. Angus and A. D. Findlay.

9:50 — J. M. Sturdy and D. C. Gordon vs. Jack Bacon and Col. A. F. M. Slater.

9:55—B. Hunnings and A. V. King vs. Jack Melville and Dr. E. L. McNiven.

10:00—E. N. Horsey (captain) and J. M. Wood vs. R. Ford and R. S. Fletcher.

10:05 — A. B. Gonnason and A. Dowell vs. T. E. Morrison and A. N. Other.

"B" TEAMS

"B" teams with Uplands players first named:

9:30—Ted Slingsby and Joe Barlow vs. George Straith and L. D. Rines.

9:35—F. C. Dillabough and S. G. Peele vs. J. N. Findlay and A. Dennison.

9:40—A. G. Craig and J. F. Jeffrey vs. J. R. Kingham and J. H. Lee.

9:45 — D. Fletcher (captain) and W. Herbert vs. C. Denham and Dr. F. M. Bryant.

9:50—Ed Mallek and Capt. W. E. Tapley vs. Ken Sangster and A. K. Snell.

9:55—F. L. Leslie and F. Lewin vs. A. W. McIntyre and A. T. Reynolds.

10:00—L. N. Harvey and B. Atkinson vs. J. Macfarlane and L. Woodhouse.

10:05 — C. B. O'Neill and C. A. Walton vs. B. Waude and W. I. Boorman.

CLOSING SCORES IN O.C. CRICKET

LONDON, July 10 (A.).—Close-of-play scores in first-class English cricket matches, started today follow:

Essex 206 for four wickets (Taylor 86, Avery 55), vs. Sussex; at Colchester.

Gloucestershire 107 (Barnett 52, Mayer seven wickets for forty-six runs), Warwickshire 213 for nine wickets (Wyatt 65), at Birmingham.

Somerset 117 (Herman five for forty-seven), Hampshire 122 for seven wickets; at Southampton.

Kent 279 for eight wickets (Ames 119, Todd 58), vs. Surrey, at Blackheath.

Nottinghamshire 286 (Harris 90, Hardstaff 52, Jackson five for eighty-two), Worcestershire 13 for no wickets; at Dudley.

Glamorgan 281 (Turnbull 120, Duckfield 17), Northamptonshire 41 for two wickets; at Swansea.

Leicestershire 130 (Mitchell six for fifty); Derbyshire 309 for one wicket (Alderman 151 not out, Smith 121); at Chesterfield.

Yorkshire 214 for five wickets (Hutton 135, Mitchell 62, Gibb 52), vs. New Zealanders; at Leeds.

Lancashire vs. Middlesex; at Manchester; no play, rain.

Harrow 118 and 211 for five wickets, declared; Eton 171 and 159 for three wickets, at Lord's. Eton won by seven wickets.

"I hear you've got a new maid."

"Yes—the last one handled china as if she were Japan."

J. JEWKES IS WINNER OF CUP

Captures Grand Aggregate In Fly and Bait-Casting Competition Here

Whipping his rod through the air to gain two firsts, a second and two thirds, Joe Jewkes garnered ten points to win the City of Victoria Grand Aggregate Trophy in the initial fly and bait casting contest of the Victoria Fish and Game Protective Association, at the Heywood Avenue football grounds yesterday afternoon. The affair was one of the attractions of the Jubilee Celebration's programme.

Jewkes was pressed closely by George Lane, who captured three firsts in the accuracy casting events to total nine points.

A strong cross wind from the southwest severely handicapped the contestants and proved a big setback in both the distance and accuracy events. However, some fairly long casts were recorded, with Jewkes leading the fly men with a toss of eighty-four feet. V. Marsh had the longest in the bait casting event with 165 1-2 feet.

The casters attempted to lay their flies down a long canvass strip, while three hoops provided the target for the accuracy contest. In spite of the wind several of the entrants laid their flies right in the bull's-eye.

Alderman Dr. J. D. Hunter, M.P.P. elect, officiated at the presentation of prizes following the five-hour contest. Colonel F. G. Hood acted as judge and other officials follow: George Beck, chairman; Joe Jewkes, Jack Falkins, H. Philbrook, Roger Monteith, Jack King, Frank Moore, Captain W. E. Tapley, Austin Spencer, (Vancouver), and R. J. C. Smith.

Complete average results follow:

Junior Fly Casting Events

Joseph Rose Cup (distance)—1, R. Heddle, 59.8 3-4; 2, R. Thorsen, 38.11 5-6; 3, R. Fenwick, 27.4.

Senior Fly Casting Distance Events

Johnson & Company Cup, 5 1-2 ounce rods and under, single-handed not exceeding eleven feet in length—1, J. Jewkes, 74.8; 2, J. Falkins, 67.9 1-4; 3, G. Harris, 63.3 5-6.

Terry Todd Cup, 7 1-2 ounce rods and under, single-handed not exceeding eleven feet in length—1, J. Jewkes, 73.7 11-12; 2, J. King, 69.9 1-6; 3, T. Fatt, 69.1 3-4.

Colonist Cup, open, single-handed rods—1, F. Holmes, 72.11 1-4; 2, D. Hagar, 72.7 1-3; 3, J. Jewkes, 72.3 5-6.

Senior Fly Casting Accuracy Events

Currie & Gillespie Cup, 7 ounce rods and under, single-handed not exceeding eleven feet in length—1, G. Lane, 84 points; J. Jewkes, 82 points; 3, J. Falkins, 80 points.

Roger Monteith Bowl, open, single-handed rods, not exceeding eleven feet in length—1, G. Lane, 83 points; 2, D. Hagar, 81 points; 3, J. Jewkes, 74 points.

Senior Bait Casting Distance Events

G. H. Patton Cup, open, bait 2 ounce or under—1, V. Marsh, 158.5; 2, W. Fenwick, 138.2; 3, H. Philbrook, 114.10.

Senior Bait Casting Accuracy Events

O'Halloran Cup, open, bait 2 ounces or under—1, G. Lane, 248 points; 2, H. Aylmer, 242 points; 3, J. Falkins, 236 points.

Victoria Senior Grand Aggregate Cup

1, J. Jewkes.

LEADING BOXLA TEAMS TO PLAY

Bluebirds and Thunderbirds Will Clash Tomorrow At Royal Athletic

Undefeated in league play, Bluebirds, smooth-functioning boxla aggregation, will battle the second-place Thunderbirds, tomorrow evening, in a scheduled box lacrosse match at the Royal Athletic Park. The game will commence at 6:30 o'clock with Ed Popham as referee.

Thunderbirds have dropped one match in three starts and will be out to be the first squad to lower the colors of the Bluebirds. With rival teams at full strength, the fixture promises to be one of the best of the season.

Friday evening Esquimalt will oppose the Owl Drug stickhandlers at the local enclosure. The face-off will be at 5:30 o'clock, with "Chuck" Chapman tooting the whistle.

Teams for tomorrow's fixture will be chosen from the following players:

Bluebirds: Monk, Cummings, Pickford, Clark, Bousfield, Williams, Carter, Ball, Jury, Aikins, D. Coates, N. Coates, Carney, Rundell, O'Connell and Carlow.

Thunderbirds: Hocking, J. Sargent, F. Sargent, Lumley, Malcolm, Holyoak, Mann, McKeachie, Fisher, Vincent, Ludbrook, A. McKimm and Irish.

HEAVY FIGHTING IN MADRID AREA

Continued from Page 1

est display of aerial strength yet seen in the civil war.

His lieutenants said a tank-protected army of 30,000 Government soldiers was suffering "astronomical" losses under a terrific bombardment from the sky.

GOVERNMENT CLAIMS

(The Government defence ministry, however, reported insurgent counterattacks were repulsed on the Brunete front and its forces had penetrated deeper to the rear of the siege lines.

Official communiques reported capture of large stores of war materials and heavy insurgent casualties against few Government losses. One company of "Fascist infantry," it was said, surrendered in a body, and there were numerous other desertions.

A telegram from Teruel front, northwest of Valencia, said Government forces occupied the outskirts of Castillo de Albarrasis and held remaining insurgent garrisons under artillery fire.

(There was no indication of reverses in Government reports).

SOFTBALL STANDINGS

Final standings of the teams in the "B" section of the Lower Island Softball Association follow

	W	L.	Pct.
Hollywood Club	11	3	.786
Saanichton	9	6	.643
Cameron Lumber Co.	9	5	.643
Marigold	9	5	.643
Colwood Wood Co.	8	6	.571
Sons of Canada	4	10	.286
Navy	3	11	.214
Civil Service	3	11	.214

With Saanichton, Cameron Lumber Co. and Marigold deadlocked in a three-way tie for second place, Alf Longley, assistant secretary, stated last night that the clubs will have to play off this week for two positions in the post-season playdowns.

HERE NOW . . . NEW 1938
RCA Victor RADIOS
One look at an RCA Victor Radio for 1938 tells you that you've caught up with something new! Not only are the cabinets strikingly attractive but in operation and performance they set a new standard of excellence that is little short of astonishing. Come in and see them.
FLETCHER BROS.
1130 DOUGLAS STREET

JUST ARRIVED
AUSTRALIAN
NAVEL, SEEDLESS
ORANGES
and AUSTRALIAN
LEMONS
Fresh, Tree Matured and Full of Flavor. Buy While the Shipment Lasts
Now on Sale at All Grocers, Fruit Stores and All Chain Stores

WENGER'S LTD., SPECIAL
OUR OUTSTANDING SPECIAL FOR THIS WEEK
TWENTY ONLY. SILVER-PLATED FLOWER BASKETS—10 INCHES HIGH
$3.95
653 Yates Street — Jewelers Since 1890 — Phone E 8621

FREE!
DEMONSTRATION OF
FLEX-TRED TRACTOR
will be held on the farm of C. L. Styan, Central Saanich Road, Keating, on Thursday, July 15, at 2:30 p.m.
FURTHER PARTICULARS AT
SCOTT & PEDEN, LTD.
1601 STORE STREET — PHONE G 7181

FLORENCE NIGHTINGALE CHAPTER
I.O.D.E. Garden Party
HATLEY PARK
Wednesday, July 14
Buses Leave Gray Line Office, 756 Yates Street, at 1:30 P.M. and 2 P.M., Returning at 5:30 P.M.
Fare, 50¢ Return - - Reservations, Phone Garden 4151

You Owe Yourself Protection Through
Fire INSURANCE Automobile
ELSIE B. RICHARDS
Suite 7, Metropolitan Building, Opposite Postoffice
PHONE EMPIRE 7722

IRON FIREMAN
THE AUTOMATIC COAL BURNER

● When the coal man fills the bin, he fills your Iron Fireman hopper if you have one of the new *Coal Flow* models. Let us show you some of the attractive new installations of this marvelous machine. See for yourself how Iron Fireman has made coal a fully automatic fuel.
JACK A. MACKAY
Vancouver Island Representative
1712 Douglas Street
Telephone E 5211
WE SELL AND SERVICE THE FAMOUS IRON FIREMAN

Bacardi
THE WORLD'S CHOICEST LIQUEUR
FROM CUBA
If you are a connoisseur in cocktails nothing less than the internationally known Bacardi will suffice you..
BACARDI COCKTAIL—In cocktail shaker with plenty of ice, one small wine glass of BACARDI, half this quantity of grape fruit juice—or preferably the juice of half a lime—sweeten to taste, shake well, strain and serve.
COMPANIA "RON BACARDI," S.A.,
Santiago de Cuba and Havana

For sale at vendors or direct from the Liquor Control Board Mail Order Dept., Victoria
This advertisement is not published or displayed by the Liquor Control Board or by the Government of British Columbia.

Social Activities and Notes of Personal Interest

Smart Looking Girls Preferred to "Frumps" Says Visiting Speaker

Miss Lillian H. Locke, B.Sc., M.A., of Columbia University, New York, Warns Summer School Teachers Dress Is Important to Success

THE enormous part played by clothes, appearance and personality in determining success or non-success in life, is not as widely recognized as it should be. Many men and women with splendid academic degrees have missed success in life because they dressed badly, neglected their personal appearance, failed to make a good first impression and "put themselves over." The girl who looks "snappy" wins in the end.

This, at least, was the sum and substance of the argument advanced by Miss Lillian H. Locke, B.Sc., M.A., Assistant Professor of Household Arts at Columbia University, New York, in an address on "The Psychological Effect of Clothing," given recently to a group of teachers attending the Summer School classes at the Victoria High School.

ASSET OR LIABILITY

"Shall we make personal appearance an asset or a liability?" she asked. The first part of the answer was: "If for no other reason than that our appearance is the most of our message to the outer world, at first contact particularly, it would be important. We frequently never get a chance to say any more to people than we say to them silently as we pass by. And very often we never get a chance to say any more than we say to them the first time we pass by, because that first impression makes them not to wish to know us any better," Miss Locke reminded her audience.

Whether people liked it or not, in this highly competitive modern civilization, every asset that one could master should be carefully taken into account in applying for, or even trying to retain jobs. Among these assets personal appearance very often outweighed all other things in determining the applicant's chances.

"Our appointment bureaux are terribly concerned with the problem of how to get positions for men and women whose first message to the world is one that turns the world against them. Some very able applicants fail by the way just because of this," the speaker said.

GOOD SHOW-WINDOW

There was a parallel between the bad dresser and the business man who failed to make an attractive show window. It was dishonest to put more in the window than the shop had for sale; but it was bad business not to make a good show window if one had the goods. The really smart thing to do would be to have the goods and display them attractively.

"If you look as if you have slept in your clothes, most of the world will think that you have slept in your clothes,—and they may be justified in thinking that you are still asleep, for I don't see how anyone who is thoroughly awake can go about looking like that except under very exceptional and excusable circumstances," the audience was told.

Miss Locke recalled an amusing emergency which had necessitated her wearing a rose-colored skirt with an orange-colored sweater. This had nearly resulted in the complete damning of her career.

IMPORTANT TO TEACHERS

It was vitally important that teachers should be interested in their personal appearance. This had been brought out on numerous occasions and by means of carefully compiled statistics gathered from questionnaires sent to supervisors and principals of schools all over North America. At a conference of supervisors held in Detroit in 1931, the factor of personal appearance of the teacher was evaluated.

Going downhill was much easier than going uphill. There was a tendency to let oneself become "a stale peanut" after the age of thirty-five. There was, among women, the type that grew mean and unlovely with age; also, fortunately, that other type that grew even more beautiful with age. The employment bureau at Columbia today found it much easier to "place" in positions very young and inexperienced, but "snappy-looking," girls than women of forty or more of fine personality, experience and scholarship. This was the result of the depression, with its attendant salary-cuts, and the diffidence felt by the bureau in offering the older and more experienced women the very small salaries. "The young smart-looking girl with plenty in her show window selling for much less than her older and better equipped sister could offer, walked off with the job," the speaker declared.

"Up against this very unfair type of competition means, simply, that you should throw everything you can into the balance in order to secure or continue to carry on the job," urged Miss Locke, who said that in this matter of how much she was prepared to spend on her appearance, the older woman sometimes "strained at a gnat and swallowed a camel." One girl whom she had tried to help by encouraging her to spend a little more on dress had bluntly refused to do anything about it because "she did not believe in taking from the Lord." This girl was a "tither," giving a tenth of her earnings to foreign missions. The argument that if she made herself attractive, she would thereby earn a bigger salary, and be able to give the increase to the church, made no impression. This girl's end was sad.

PAINT AND LIPSTICK

"Too loud; too much paint and lipstick; unattractive appearance" was the verdict of employers canvassed concerning the cause of dismissal of 525 girls whose records were followed by the bureau. Physical well-being, emotional control, smartness in appearance were listed by these same employers as among the three most desirable attributes in business women.

In teachers, the two particularly-sought qualities were personality and scholarship. Yet a questionnaire sent to principals asking for an enumeration of ten qualities in the most successful teachers in their schools had placed scholarship last on the list; "How to meet people," or "personal address," first; and "personal appearance" second.

Miss Locke spoke of the importance of dress to wives of principals. Many a man had lost a good superintendency because he had a "frump" for a wife.

Traits important in business personality might be ranged as follows: strength of manner, appearance, initiative, thoroughness, observation, concentration, constructive imagination, decision, adaptability, leadership, organizing ability, knowledge, ability, health, elements of prejudice, and luck. Under "personality," students at Columbia were reminded of the importance of ideals, of careful dressing, the pleasing speaking voice, keeping the temper under control, and the cultivation of a wide field of interest.

All through the study of employment among teachers one encountered the type of teacher who failed because he was too poor to be able to afford to dress well; and the other type, too poor to be able to afford not to dress well.

In business the psychological effect of smart appearance could be summed up in the incident of the restaurant manager who summoned all his waitresses and instructed them that they must look their very best that day.

"Something special on?" asked one of the girls.

"No!" said the manager, "but the beef's tough!"

SEVEN FACTORS

Seven factors in getting a position were: supply and demand, training and experience, intelligence, personality, health, elements of prejudice, and luck.

Summer Visitors Are Here From Calgary

—Photograph by Carey and McAllister

Summer days will slip by quickly for Mrs. Legh Walsh and her children, Diana and Billy Legh, who, with Mr. Legh Walsh, K.C., have arrived from Calgary to visit Mr. Walsh's father, Hon. W. L. Walsh, K.C., and Mrs. Walsh, Lansdowne Road. Diana is nearly nine and Billy Legh is four and a half years old.

St. Mary's Is Scene of Ceremony

Archdeacon A. E. de L. Nunns officiated at the wedding of Marian E., eldest daughter of Mr. and Mrs. F. W. Blankenbach, Verrinder Avenue, and Mr. Charles D. Nevill, formerly of Hamilton, Ont., youngest son of the late Mr. and Mrs. William Henry Nevill, South Wales, which was solemnized in St. Mary's Church at 2:30 o'clock yesterday afternoon.

The bride was given away by her father, and wore a charming frock of white lace, and a wide-brimmed white hat, and carried a bouquet of pale pink carnations and mauve sweet peas. Miss Hetty Blankenbach was her sister's bridesmaid, in a frock of periwinkle blue georgette, tied with a mauve sash, and a large hat in a darker blue, trimmed with mauve, and she carried a bouquet of blue delphiniums, mauve larkspur and pale pink snapdragons. Mr. H. A. Corbett was best man, and the bride's brother, Mr. William Blankenbach, Vancouver, and Mr. H. M. S. Bell were ushers. Mr. Edgar Holloway presided at the organ.

Mr. and Mrs. Blankenbach entertained relatives and a few close friends after the service at their home, in a charming floral setting, and before the refreshments were served, Rev. Robert Connell proposed the toast to the bride. Mrs. Blankenbach wore a most becoming gown of plum-colored silk crepe and a black hat and a corsage bouquet of pale pink roses.

After a wedding trip on the Island, Mr. and Mrs. Nevill will make their home in Oak Bay.

DRIED FRUIT

The teacher had forbidden the eating of candy and chewing of gum during school time. One day she became suspicious of a lump in Jimmie's cheek. "Jimmie, are you eating candy or chewing gum?" she asked.

"No," replied Jimmie, "I'm just soaking a prune to eat at recess."

ENGAGEMENTS

BEERE—BREWSTER

Mrs. J. O. Townsend announces the engagement of Annie Evelyn "Nan," youngest daughter of the late Mr. and Mrs. H. C. Brewster, of this city, to Mr. James Albert Musgrave Beere, elder son of the late Mr. A. A. Beere and Mrs. Beere, 1431 Pembroke Street. The wedding will take place on Saturday, August 7, at First United Church.

HICKLING—ALLEN

The engagement is announced between Winnifred, eldest daughter of Mrs. H. Allen, 209 Superior Street, and the late Mr. Allen, and Mr. Leonard Hickling, youngest son of Mr. and Mrs. Hickling, Woodlands Road. The wedding will take place at the end of July.

LOMAS—FRASER

Mrs. L. Fraser, of "Sunnyside," Chemainus, announces the engagement of her second daughter, Coralie Langlands, to Mr. Godfrey George Lomas, fourth son of the late Lieut.-Colonel A. D. Lomas, P.E.R., A.S.C., and Mrs. Lomas, Liverpool, England. The marriage will take place in St. Michael's and All Saints' Church, Chemainus, on July 29.

Were Married at Centennial Church

—Photo by Gibson

Mr. and Mrs. Sam Swetnam, whose marriage took place at Centennial United Church, last week, are shown with their attendants. In the group, from left to right, are: Miss Phyllis Swetnam, bridesmaid; the bride (formerly Miss Janet Hay) and the groom; Mr. Harry Swetnam, best man, and Mrs. Earl Speller, matron of honor.

Clubs-Societies

Cowichan Canadian Club

Mrs. Cyril Pitt, second vice-president, occupied the chair at a meeting of the Women's Canadian Club of Cowichan held at the K. of P. Hall, Duncan, on Friday afternoon. A nominating committee of Mrs. Archie Sherman, Mrs. A. B. Robertson and Mrs. W. R. Russell was appointed to secure nominations and report at the September meeting. A report on the Regional Council meeting held recently at Vernon was read by Mrs. C. W. O'Neill. The report was written by Mrs. D. A. Girvin, who represented the Cowichan Club. Reports were also read from Mrs. Alfred Carmichael, Victoria, vice-president of the Regional Council, who presided in the absence of Ald. W. T. Straith, M.P.P.-elect, and from Mr. R. A. Wootton, secretary. Mrs. Lois Wheeler, national secretary for Canadian Clubs, spoke on the formation and financing of Canadian Clubs and outlined an attractive list of speakers for the coming year. Mrs. Wheeler also gave some interesting stories of Canadian Clubs she had visited in her tour across Canada. Mrs. A. G. Manzer moved the vote of thanks. After the meeting, the speaker was entertained at tea at the Black Cat. In the evening she was taken on a drive around the district and visited the Crossland Seed Farm, where sweet peas and Summer flowers were a riot of blooms. After the drive, Mrs. Wheeler was entertained at the home of Mr. and Mrs. J. B. Turnbull.

• • •

Soroptimist Club

The executive of the Soroptimist Club held a business meeting in the clubrooms on Friday evening, the president, Miss Atkins, in the chair. Regional activities and their relation to the local club were discussed. At a recent luncheon meeting held at David Spencer Ltd., the representatives reported on the social events in connection with the regional conference held in Vancouver on June 11. Mrs. R. E. Greenslade returned last week from a holiday in the East. While in Toronto she conveyed greetings from the Victoria club, and the Toronto Soroptimists entertained at a tea in her honor. Mrs. A. O. Robinson represented the Soroptimist Club at the installation dinner. The ways and means committee suggested activities for raising funds in the early Fall, which will be discussed more fully by the whole club.

• • •

Lodge Primrose

Daughters of England, Lodge Primrose, No. 32, held its business meeting on Friday, with the worthy president, Mrs. F. Rawnsley, in the chair. The joint picnic will be held on July 18. Transportation has been arranged and cars will leave the S.O.E. Hall at 1:30 p.m. for Mount Douglas Park. The garden party will be held on July 21 at the home of Mrs. F. Rawnsley, Scott Street, under the convenership of of Mrs. D. McKenzie. The district deputy, Mrs. C. Smith, will open the party at 2 p.m. Members wishing to go to Vancouver on the fraternal visit are asked to notify the district deputy by July 16.

• • •

Baptist Mission Circle

Members of Calvary Baptist Mission Circle, Chemainus, met at the home of Mrs. Graham Donahoe on Thursday afternoon, with the president, Mrs. F. Bristow, in the chair. An interesting reading on the life of Mr. E. T. Studd was given by the hostess. Mrs. Bristow gave a talk on the work in Africa. Plans were made for a lawn party to be held at the home of Mrs. Colin McInnis on July 30, when a sale of home-cooking and candy will be held in conjunction with afternoon tea. The August meeting will be held at the home of Mrs. John R. Robinson.

• • •

Daughters of St. George

Princess Patricia Lodge, No. 238, will hold a garden party at the home of Mrs. E. Morrish, 1246 Acton Street, on Wednesday. Mrs. E. Jane, district deputy, will open the affair at 2:30 p.m. Parcels for the home cooking and other stalls may be left with Mrs. E. Hennis in the Market on Wednesday morning. In the evening a card party will be held at 8 o'clock. The lodge will meet on Friday evening in the K. of C. Hall at 7:30 o'clock for a social meeting, to be followed by a partner whist game at 8:30 o'clock.

• • •

Victoria Lodge

Victoria Lodge, No. 83, Daughters of St. George, met recently with the president, Mrs. Nunn, in the chair. It was arranged to hold a garden party on July 29 at the home of Mrs. Harper, Pandora Avenue, and there will be various attractions and a home-cooking stall. Mrs. J. Osborne will be general convener. A card party will be held in the evening. The next meeting of the lodge will be a social evening with a card party to follow the business meeting at 8:45 o'clock.

• • •

Purple Star Lodge

Victoria Purple Star Lodge, No. 104, will hold a garden party at the home of Mrs. F. A. Doherty, 2820 Jones Street, on Wednesday at 2 p.m. There will be home cooking, house-house, miscellaneous stall and afternoon teacup reading. Further information may be obtained from the convenera, Mrs. A. R. Phelps, G3336 and Mrs. E. Hume, E9271.

• • •

Gorge-Erskine W.M.S.

Rev. C. L. Wood, of Alirajpur, India, will be the speaker at the meeting of the Gorge-Erskine Women's Missionary Society Auxiliary on Tuesday afternoon at 2:30 o'clock in the Jananese Tea Gardens. All members of the society or other auxiliaries will be welcome.

• • •

Alexandra Lodge

Princess Alexandra Lodge, Daughters of England, will meet in the S.O.E. Hall on Thursday at 8 p.m. The annual picnic held at the Willows Beach was enjoyed. The convener, Mrs. Fieldhouse, was assisted by Mrs. Gorton, Mrs. Henry, Mrs. C. Silk and Mrs. McVie.

• • •

Pro Patria W.A.

The W.A. to the Pro Patria Branch, Canadian Legion, will hold its monthly meeting in the clubrooms on Monday at 7:30 p.m., to be followed by a social evening.

• • •

St. Matthew's Guild

Members of St. Matthew's Guild, Langford, will hold a meeting on Wednesday at 2:30 p.m. at "Wharfdale," the home of Mrs. A. Cooper, on the Millstream Road.

• • •

L.O.B.A. Meeting

Queen of the Island Lodge, L.O.B.A., will meet in the Orange Hall on Wednesday at 8 p.m.

Weddings

LOGGIN—MAYNARD

Mr. and Mrs. Fred G. Maynard, Southgate Street, announce the marriage of their elder daughter, Gwendolyn Orfa Hatherley, to Mr. David Edward Loggin, elder son of Mrs. Edward Loggin, Phoenix Place, and the late Mr. Loggin, which took place on July 6 at St. Andrew's Episcopal Church, Port Angeles, with Rev. O. M. Bailey officiating. After a motor tour Up-Island, Mr. and Mrs. Loggin will reside in Victoria.

BALCH—GEORGE

At the Church of Our Lady Queen of Angels in Port Angeles on Tuesday, July 6, at 2 p.m., Rev. Father B. Neary united in marriage Elizabeth Josephine, eldest daughter of Mr. and Mrs. L. George, Sooke, B.C., and Mr. Frank Balch, son of the late Mr. and Mrs. Balch, Roche Harbor, Wash. The bride was attended by her youngest sister, Miss Alice George. Mr. Leonard Parkins was best man. Both are of Victoria. Mr. and Mrs. Balch will reside in Neah Bay, Wash.

SILVER TEA PLANNED

A silver tea will be held on Friday at the home of Miss Kitto, 957 Southgate Street, from 2:45 to 5:45 p.m. Members and friends of the local Anti-Vivisection Society and animal lovers generally are invited to attend.

Only those who have never experienced the agonies of seasickness ever laugh about it.

A Philadelphian on his way to Europe was experiencing seasickness for the first time. Calling his wife to his bedside, he said in a weak voice: "Jennie, my will is in the Commercial Trust Company's care. Everything is left to you, dear. My various stocks you will find in my safe deposit box." Then he said fervently: "And, Jennie, bury me on the other side. I can't stand this trip again, alive or dead."

Distinctive Diamond Rings
Exclusively Designed and Manufactured by Experts at
LITTLE & TAYLOR
1209 DOUGLAS ST. (Hayward Bldg.) PHONE G 5813

LASTING PERMANENTS
AT NO ADVANCE IN PRICE
FIRTH BROTHERS
BEAUTY PARLORS
E 6844 635 FORT STREET (Below Terry's)

JULY CLEARANCE SALE
SPECIAL VALUES IN
TAILORED SUITS Sizes 38 to 40. In Navy and Black.
$35.00 $39.50 $25.00
ALSO A FEW FAWNS AND GREYS—SIZES 16 TO 18
$29.50 $15.00
AFTERNOON DRESSES Sizes to 44.
Black, Navy and Colored.
$25.00 $29.50 $10.00
JEAN Y. TOD
617 FORT STREET (UPSTAIRS) PHONE E 8215

$25.00 FOR YOUR OLD ELECTRIC RANGE

Switch now . . . big savings on all 1937 electric ranges!
FREE INSTALLATION
Step ahead with a sleek, efficient, 1937 model electric range while these savings are in effect! $25.00 for your old model regardless of its condition (or a good offer if yours is a solid fuel stove) . . . free installation in your home . . . only $5 cash and terms so easy you can manage the very best.
SEE OUR WINDOWS!
ABOVE — A luxurious new Moffat electric, last word in cooking convenience. Free installation, special easy terms and a generous offer for your old range.
B.C. ELECTRIC
OR YOUR DEALER

Hudson's Bay Company
INCORPORATED 2ND MAY 1670
SUMMER HAIR RITUAL
Take one Winter-weary "hank of hair"—expose to the famous "Reconditioning Oil" of the
OGILVIE SISTERS.
Brush vigorously, soak with Summer sunlight!
Result: One radiantly beautiful lady with hair of a dazzling lustre.
Note: Many another beauty recipe can be formulated with the special groups of preparations for each of the scalp types.
MISS ELIZABETH ORR
Special consultant of Ogilvie Sisters, is in attendance in our Toilet goods Section, Monday, Tuesday and Wednesday. She will be pleased to prescribe your personal Summer beauty ritual.

SPICES JAMESON'S The Extra Touch
Jameson's High-Grade Spices are noted for their aroma, flavor, purity and full strength. All grocers sell them.

OUR BIG JULY SALE IS NOW IN FULL SWING
A. K. LOVE, LTD. 708 View Street Up From Douglas

CEDAR DOG SOAP
The Soap that gets the Fleas, Lice and Ticks. One wash confers immunity for a lengthy period. 25c and 50c cakes
Sole Distributors in Victoria for ffrench Remedy Co. Preparations for the Dog, Cat and Fox.
OWL DRUG CO., LTD.
Campbell Bldg. Phone G 2113 W. H. BLAND, Manager

July Furniture Clearance
REAL SAVINGS IN ALL DEPARTMENTS
Home Furniture Co.
825 Fort E 9921

SAFEWAY STORES
Parkdale
FINE OR COARSE CUT
TOBACCO ½-lb. pkg 39c
SAFEWAY STORES, LTD., 907 Fort St.

Your Feet Cannot Relax

In badly fitted shoes. Pressure and constriction tortures nerves and cramps muscles. Proper fitting and advice is available at
The Foot Health Shop D. R. McIntosh, W. H. Golby, 1425 Douglas St.

FOR Swimming
BATHING CAPS
in new attractive colors and designs, from 15c to $1.00
Sun Goggles from 15c to $1.00
MacFarlane Drug Co.
Corner Douglas and Johnson

Our July Clearance SALE
IS NOW ON
CATHCART'S
1208 DOUGLAS ST.

RUSSIAN RAT COATS
Made of the finest selected skins in the season's new styles with boxed shoulders. In shades of brown only.
$98.50
Foster's Fur Store
738 YATES STREET

Social Activities and Notes of Personal Interest

Social and Personal

Visitors Entertained

Visiting members of the Daughters of the British Empire in Seattle and Spokane, who came over on Friday to attend the anniversary tea of Municipal Chapter, I.O.D.E., were entertained yesterday at luncheon at the Hudson's Bay Company, by the executive of Municipal Chapter. Mrs. William Ellis, the regent, acted as hostess, and twenty-two guests attended the party. Later in the afternoon the visitors, together with the regent and officers of Municipal Chapter, were guests of Mrs. R. P. Butchart at tea at "Benvenuto," where they were received very graciously by Princess Chikhmatoff. Tea was served in the dining-room and afterwards the guests were shown over the house and entertained with organ music. All were enthusiastic in their appreciation of the beautiful garden, just now at the height of its Summer glory. Transportation to "Benvenuto" was arranged by Mrs. Ernest Eve, the chapter's transportation convener.

• • •

Dance at Empress

Nearly 250 dancers attended the weekly supper dance at the Empress Hotel last evening in the Crystal ballroom, and in addition to the Victorians, many out-of-town visitors were noticed. A happy Summer atmosphere was emphasized in the filmy floral chiffons and bright frocks worn by the ladies, many of the men wearing the white informal linen evening jackets, which are so popular in the South. Mr. W. P. Tickle's orchestra played a programme of the latest dance tunes, favorites being "Kitchy-mi-Koko Isle," "Our Pent House on Third Avenue" and "Twilight in Turkey." In compliment to two Victorians who were celebrating their birthdays, the orchestra played a special number entitled "Carelessly," for Mr. Bill Findley, and "Slumbering on Park Avenue" for Mr. George Fatt, both of whom had parties of friends with them.

Visitor From Ottawa

Mrs. P. A. Wheeler, Ottawa, national secretary of the Canadian Clubs of Canada, is in Victoria during the course of a tour of Canadian Clubs. During her trip Mrs. Wheeler has visited forty-five club executives and speaks of the Victoria Women's Canadian Club as one of the largest and most active in the Dominion. Mrs. Wheeler commented that the local club tries to reach all sections of the community and was being exceptionally successful in this regard. She will leave tomorrow for Vancouver to attend a number of sessions of the Pan-Pacific conference. Yesterday Mrs. Wheeler lunched at the Empress Hotel with Mrs. H. L. Campbell and Mrs. S. J. Willis, president and past president, respectively, of the Victoria Women's Canadian Club. Before returning to the East, Mrs. Wheeler will visit clubs in the Peace River district.

• • •

Tea Party for Bride-to-Be

Mrs. Maris Hale entertained at a miscellaneous shower and tea yesterday afternoon at her home on Robertson Street, in honor of Miss Doris Fox, whose marriage will take place this month. A large decorated box concealed the gifts which were presented to the guest of honor by Master Terry Walls. The tea table, presided over by Mrs. Fred Holmes and Miss Walls, was arranged in a color scheme of white and silver with touches of green, a centre bowl of white roses being flanked by white tapers in silver holders. The guests were Mrs. Herbert Fox, Mrs. J. P. Walls, Miss Walls, Mrs. Fred Holmes, Mrs. R. J. Porter, the Misses Gladys and Iona Porter, Mrs. Gerald Sedger, Mrs. W. E. Wright, Miss Mollie Wright, Miss Nellie Denny, Mrs. Arthur Danby, Mrs. D. Prentice, Mrs. A. Alexander and Mrs. Rodney Hale.

• • •

Party for Bride

Miss Catriona MacInnon, 1001 Oliphant Street, was hostess recently at her home when she entertained at a shower in honor of Mrs. Roger Gueutel, formerly Miss Edna Griffin, a recent bride. The many beautiful gifts were concealed in a decorated ship presented to the guest of honor by little Inez Peterson and a corsage bouquet of pink and yellow rosebuds from the hostess. The rooms were decorated with Summer flowers and the bride sat under a picturesque floral arch to receive her gifts. Music was enjoyed during the evening and a buffet supper was served from a table covered with a cream silk damask cloth, centred by a wedding cake and flanked by pink tapers in silver holders.

• • •

Entertained by Friends

Mrs. John Robert Doherty (nee Ross), whose marriage took place last evening, was the guest of honor recently when a kitchen shower was given by Mrs. C. Sparkes and Mrs. C. Ivings at the home of Mrs. Ivings, Granite Street. Games were played, and the prize won by Mrs. W. Glenny. The buffet supper table was arranged with peach and green streamers and centred by an ice cream cake. Mrs. Sparkes poured tea. The guests were Mrs. J. Ross, Mrs. A. Doherty, Mrs. F. Doherty, Mrs. M. Stobart, Mrs. M. Smith, Mrs. E. Donaldson, Mrs. G. Wells, Mrs. D. Woodford, Mrs. I. Restell, Mrs. W. Miller, Mrs. H. Burde, Mrs. W. Glenny, Mrs. E. Naismith, Misses F. Miller, E. Radcliffe, A. Ruffell and I. Barnes.

• • •

Luncheon at Empress Hotel

A party of Canadian teachers on their way to the World Federation of Education conference in Tokio attended a luncheon party in the Tudor Grill of the Empress Hotel yesterday. The party is headed by Dr. E. A. Hardy, Toronto, who acted as chairman. Victorians attending the luncheon were Mrs. Nellie McClung, Miss Eugenie Perry, Mr. E. L. Hill, former librarian at Edmonton, Mrs. Hill, Miss Marjorie Hill and Miss Audrey Alexandra Brown, to whom Dr. E. A. Hardy paid a glowing tribute. Short addresses were given by Mr. Hill, Miss Perry and Mrs. McClung, and Miss Brown recited a number of her poems.

• • •

Back From Europe

Miss Agnes Grant, 2317 Blanshard Street, and Miss Nellie Cannon, 2826 Cedar Hill Road, returned to their homes on Friday after a three-months' trip to Europe. After traveling through United States, they boarded the Ss. Queen Mary for England and then returned to Victoria through Canada. While in Europe they journeyed through England, Scotland, Ireland, France, Germany and Switzerland. They attended the Coronation ceremonies in London and while in Scotland and Ireland were guests of Miss Grant's many relatives.

• • •

Birthday Party

Mrs. M. L. Parlby, Pembroke Street, entertained on Friday afternoon at a party, the occasion being the first birthday of her little daughter, Barbara Hazel. The house was prettily decorated with flowers and the tea table was centred by a bowl of roses and a decorated birthday cake with one candle. The invited guests were Mrs. D. E. McIntosh, Mrs. Willis, Mrs. C. Clarke, Mrs. G. Bursey and Maureen, Mrs. L. Lavert and Edna, Mrs. W. James and Barbara, Mrs. W. Lowery and Carol, Mrs. J. J. Moon and Sylvia.

• • •

Party for Bride-to-Be

Mrs. F. Barber, 929 Caledonia Avenue, was hostess at a pantry shower on Thursday evening for Miss O. Green, a July bride-to-be. The guests included Mrs. C. Flowers, Mrs. Irene Smith, Mrs. D. McGregor, Mrs. B. Thompson, Mrs. D. Steadman, Mrs. T. Smith, Mrs. T. Sullivan, Mrs. J. Cowan, Mrs. G. Knight, Mrs. W. Walsh, Mrs. B. Rogers, Mrs. L. Jones, Mrs. D. Mann, Mrs. Blue, Mrs. M. Goudie, Mrs. G. Baker, Mrs. I. Anderson, Misses Dorothy Flowers, Myra Thompson, Laura Steadman and Dorothy Smith.

• • •

To Make Interesting Trips

Mrs. Nina C. Bicknell and Mr. and Mrs. L. T. Peck, all of Honolulu, arrived recently aboard the Empress of Japan and after a short stay in the city, motored up the Island to Sproat Lake, where a week was spent at Klitsa Lodge. The party is to motor east, where visits will be leaving in a few days for Seattle made in Michigan and New York States. Mrs. Bicknell and Mr. and Mrs. Peck plan to spend six months' holiday in the United States and will return to their homes in Hawaii by way of Los Angeles.

• • •

From California

Mr. and Mrs. Arthur D. King and their daughter, Miss Dale King, arrived here recently, having motored north from their home in San Mateo, California. Included in the party were Mr. and Mrs. King's son-in-law and daughter, Mr. and Mrs. W. S. Cowgill and their little daughters, Dale and Mildred Cowgill, also from San Mateo, all of whom are spending a holiday at Klitsa Lodge, Sproat Lake.

• • •

Luncheon Hostess

Miss Margaret Clay, librarian of the Victoria Public Library, entertained at a small luncheon party at the Oakbay Beach Hotel yesterday in honor of Miss Helen Creelman, who recently graduated from the School of Library Science at Columbia University, and who is acting as librarian at the Summer School here.

• • •

Back From Honeymoon

Mr. and Mrs. Tom H. Woolison (nee Mitchell) have returned from their honeymoon trip which extended as far south as San Francisco and will be resident at 940 Heywood Avenue until September 1. Their marriage took place here on June 26, after which they left for the South.

• • •

Party Returns

Mrs. Emma B. Waddell, with her daughter, Miss Margaret Waddell, Tacoma, and her son-in-law and daughter, Mr. and Mrs. H. W. Slike, Olympia, spent several days at the Oak Bay Small Charming Hotel recently. The party has left for Port Angeles to return by motor to their homes.

• • •

Hollywood Visitor

Mr. Alfred Torrible, who has been connected for the past two years with the sound-engineering laboratory of one of the Hollywood studios, is visiting his parents, Captain and Mrs. Torrible, Brentwood, and expects to be here for the next week or ten days.

• • •

Visiting Friends Here

Mr. and Mrs. W. W. Witherby and Miss Witherby, who have been motoring to Yellowstone Park and Banff, are spending the week visiting the Misses Herd on Harrison Street, en route to their home in Los Angeles.

• • •

Visitors From Alberta

Mr. John Whiteford, Poplar Lake, Edmonton, and his nephew, Mr. James McVeigh, 11136 — 96th Street, Edmonton, are visiting in Victoria as guests of Miss Whiteford, 320 Menzies Street.

• • •

From Seattle

Mr. and Mrs. T. E. Ramsay, Seattle, are staying at the Forbidden Plateau Lodge. They will spend the next two weeks at McKenzie and Mariwood Lake Camps, on the Forbidden Plateau.

• • •

Vancouver Visitors

Miss Irene Marhland, daughter of Mr. and Mrs. D. F. Marhland, Vancouver, is the guest of Mr and Mrs. T. C. Smith, Vancouver Street.

From Oregon

Mrs. James Johns and her daughter, Miss Mary Johns, have arrived here from Pendleton, Ore., and will spend a few weeks at the Oak Bay Small Charming Hotel.

• • •

Entertain at Party

Mr. and Mrs. E. Goldi, Vancouver Street, entertained recently in honor of Mr. Roger Gueutel, whose marriage to Miss Edna Griffin took place last week.

• • •

At Oakbay Beach Hotel

Mr. John P. Lowden and his daughter, Miss Elizabeth Lowden, have arrived to spend a golfing holiday in Victoria, and are at the Oakbay Beach Hotel.

• • •

From San Francisco

Mr. and Mrs. D. C. Brown, San Francisco, who have been visiting up the Island, have arrived in Victoria and are at the Oakbay Beach Hotel.

• • •

Entertained Here

Mr. R. J. Gibb, city commissioner of Edmonton, and Mrs. Gibb were entertained at tea on Friday at the home of Mr. and Mrs. F. J. Dartmont, Saanich.

Was Married Here Recently

—Photograph by Jus-Rite Studio.

MRS. CHARLES LEWIS

Formerly Miss Eunice Lorna Parker, daughter of Mr. and Mrs. F. E. Parker, Gorge Road, photographed in her wedding gown. Her marriage was solemnized recently at St. Martin's-in-the-Fields Church.

SACRIFICE PRICES

On All

DRESSES - COATS - SUITS

BETTER QUALITY FASHIONS AT TREMENDOUS

JULY SALE

REDUCTIONS

This Stock Must Be Cleared at Once!

SPECIAL BARGAINS IN FUR COATS AND SCARFS

Mallek's LIMITED Ready-to-Wear and FURS

EXTRA SPECIAL! TWEED SKIRTS Reg. $4.95 $1.95

1212 DOUGLAS STREET PHONE E 1623

JUST SAY "CHARGE IT" NO CASH DOWN, NO EXTRA COST—TAKE 3 MONTHS TO PAY

ALTERATION SALE

COMBINED WITH OUR REGULAR July Clearance Sale

CARPENTERS HAMMER NAILS WE HAMMER THE PRICES DOWN

Forced to Vacate HALF of Our Store, We Find We Have Too Big a Stock for Just Half the Space, and are "FORCED TO UNLOAD AT ANY COST."

HERE IS YOUR OPPORTUNITY—YOU CAN EAT THE CAKE AND HAVE IT. YOU CAN DRESS UP IN THIS SALE FOR LESS THAN HALF YOU PLANNED TO SPEND ON YOUR HOLIDAY, AND USE THE SAVINGS FOR YOUR TRIP.

A FEW PRICES

To Give You the Idea of How Little You'll Need to Spend in This Sale to Be Well Dressed.

COATS — The Cream of the Season Including Whites — $11.89

AFTERNOON DRESSES — A group of the one-of-a-kind, including PRINTED and PIN DOT SHEERS at $5.27 and $7.89 — Many have the mark of $20 and over.

SWAGGER SUITS — In Jigger Styles — $8.95 and $10.95 — When you see the original prices, you'll know it's a gift.

EVENING DRESSES — For the Jolly Summer Night Dances — $5.89 and $7.89 — Note the original prices, and you'll know the savings you get.

Our Bargain Basement Offers:

WHITE SWAGGER COATS $2.95
White and Pastel CREPE WASHABLE FROCKS $2.89
WHITE AND PRINT BLOUSES $1.78
SPORT FROCKS, in white and pastels $1.49
AFTERNOON DRESSES in beautiful prints, in small and extra large sizes $3.95
WHITE AND COLORED HATS $1.00 and $1.49

PLUME SHOP, LTD.

747 YATES STREET

When the clock struck the midnight hour, father came to the head of the stairs, and, in a rather loud tone of voice, said "Young man, is your self-starter out of order tonight?"

"It doesn't matter," replied the young man, "as long as there's a crank in the house."

Freight to

Jordan River

LEAVES VICTORIA TUESDAY and FRIDAY AT 4 P.M.

SHIP BY TRUCK

PHONE G 8188

ISLAND FREIGHT SERVICE, LTD.

514 CORMORANT STREET

Expert Shoe Repairing, One Grade Only, the Best

Pantorium DYE WORKS Empire 7155

To New Residence

Capt. George Wilder, his niece, Mrs. Zoe Huse, and her daughter, Valerie, have moved from San Carlos Avenue, to their new residence, 1365 Rockland Avenue.

Continued on Page 11

A WESTERN PRODUCT FOR WESTERN PEOPLE
MANUFACTURED IN BRITISH COLUMBIA

ROGERS' GOLDEN SYRUP

THE CHEF SAYS:—

"You can't do better than Rogers' Golden Syrup for making golden chews . . . nut-brown muffins . . . baked custards, and for those old-fashioned home-made candies."

And he's right, of course. *Rogers' Golden Syrup* is equally good, too, for the morning pancakes, on golden rich Johnny-cake or as a spread for children's bread.

Delicious, for its own sweet flavor; wholesome because it is made from finest cane sugar; nutritious because it is rich in energy-building elements, *Rogers' Golden Syrup* wins instant favor with all the family. Ask your grocer for a can today.

SEA FOAM

3 cups sugar
½ cup Rogers' Golden Syrup
Flavoring
½ cup water
2 egg whites

Boil first three ingredients to "soft ball" stage. Let cool slightly, pour over the stiffly beaten egg whites, beat until mixture is smooth, heavy and of "dull" appearance. Add flavoring. Drop from teaspoon on buttered paper.

R.G.S.-371-B.C.

AROUND the DIAL

TODAY

10:00 a.m.—Guy Lombardo and his famous dance orchestra will be the feature attraction on the Magic Key programme. In addition to Lombardo, there will be Jean Sablon, French troubadour; Susanne Fisher, Metropolitan Opera soprano, and the symphony orchestra under the direction of Dr. Frank Black. KJR, KGO.

11:00 a.m.—Beethoven's Sixth, or Pastoral, Symphony and the same composer's "Egmont" Overture will be performed by the Columbia Symphony Orchestra, directed by Howard Barlow on the "Everybody's Music" broadcast. KOL, KVI.

12:00 noon.—Three spelling champions, one of them the only blind boy ever to reach the finals in the National Spelling Bee held in Washington, D.C., will appear with Dr. Harry Hagen during his "Spelling Bee" programme. KOL, KVI.

3:30 p.m.—The first movement from the "Symphony in G Major" by Haydn will introduce Alexander Chubaldin's string orchestra during the "Melodic Strings" presentation from Toronto. CRCV.

4:00 p.m.—Gladys George, star of screen and stage, will be guest artist during this hour feature with Don Ameche, "Dummy" Charlie McCarthy, W. C. Fields, Edgar Bergen and Dorothy Lamour. Miss George will appear opposite Ameche in a dramatic sketch. KOMO, KFI, KPO.

5:00 p.m.—Del Casino, tenor, will sing "Whispers in the Dark" as a highlight of the Rippling Rhythm Revue with Shep Fields and his orchestra. Bob Hope and Honeychile will be heard in another of their comedy skits. KJR, KGO.

5:00 p.m.—A full hour of gay and sentimental music will be presented on the "Universal Rhythm" programme starring Richard Bonelli, with Alec Templeton and Rex Chandler's orchestra. KOL, KVI, KSL.

7:30 p.m. — Comedian Freddie Lightner will return as a guest artist on the hour starring Jane Froman. The Tune Twisters will be other featured artists. KOMO, KFI, KPO.

TOMORROW

11:00 a.m. — Claudia De Lys, called "the world's greatest modern debunker of superstitions," will be the guest speaker on the "Magazine of the Air" programme. Music will be supplied by B. A. Rolfe's orchestra with Reed Kennedy as soloist. KOL, KVI.

5:00 p.m.—Burgess Meredith will play the leading role in Columbia's radio adaptation of Shakespeare's "Hamlet." In the supporting cast will be Walter Abel, Montague Love, Grace George and William A. Brady. KOL, KVI.

5:30 p.m.—A half-hour of light classical selections will be heard with Roland Todd, organist; Eileen Waddington, pianist, and Jean Chown, contralto, on the programme, "Golden Journeys." CRCV.

5:30 p.m.—John Barrymore and his wife, Elaine Barrie, will play Caliban and Ariel, the leading roles in "The Tempest," fourth in the NBC's Shakespeare presentations. KJR, KGO.

7:30 p.m.—"Pick and Pat," the blackface comedians, will continue their vain pursuit for "The White Hope." Benny Kreuger's orchestra will supply the music and Edward Roecker the songs. KOL, KVI, KSL.

8:00 p.m. — Fibber McGee and Molly, having completed their Hollywood film, will return to the Chicago studios of the NBC for this broadcast. Henry Busse will be in charge of the musical portion of the programme. KOMO, KFI, KPO.

9:00 p.m. — The Daily Colonist News Flashes. CFCT.

Sunday's Programme

CFCT, Victoria, B.C. (1450 Kcys.)

11:00 a.m.—Christ Church Cathedral.
5:15 p.m.—Sunday Afternoon Concert.
5:30 p.m.—Christian Science.
5:45 p.m.—Melodic Themes
6:00 p.m.—Pentecostal Assembly
6:30 p.m.—Gospel Sunshine Hour.
7:00 p.m.—Sunset Serenade
7:30 p.m.—Christ Church Cathedral.
8:45 p.m.—Evening Reveries

CJOR, Vancouver (600 Kcys.)

8:00 a.m.—Church of the Air.
8:30 a.m.—Request Programme.
11:00 a.m.—Metropolitan Tabernacle.
1:30 p.m.—For Shut-Ins, S. Miller
3:15 p.m.—Foursquare Gospel Lighthouse.
4:30 p.m.—Cyril Trott's Music and Songs.
5:00 p.m.—Finnish Programme.
5:15 p.m.—British Israel
7:00 p.m.—News Flashes.
7:30 p.m.—Christ Church Cathedral.

CRCV, Vancouver (1,100 kcys.)

1:30 p.m.—Concert Music.
2:00 p.m.—See C.B.C. Network, except:
8:00 p.m.—Home Hour of Music.

C.B.C. NETWORK

2:00 p.m.—H.M. Grenadier Guards Band
2:30 p.m.—News Review, John Stevenson.
2:45 p.m.—Madeline Bone, Elsie Bennett
3:00 p.m.—Helen Traubel, soprano.
3:30 p.m.—Melodic Strings.
4:00 p.m.—Piano Magic.
4:30 p.m.—Rex Battle's Orchestra.
5:00 p.m.—International Varieties.
5:30 p.m.—Music Time.
6:00 p.m.—Fugitive Melodies.
6:45 p.m.—News and Weather.
7:00 p.m.—To be announced.
7:30 p.m.—Tudor String Quartette.
8:00 p.m.—Romance of Sacred Songs.
8:30 p.m.—Toronto Trio at Banff.
8:45 p.m.—Good Evening, News.
9:00 p.m.—Interlude, director, W. Knight Wilson (not CRCV).
9:30 p.m.—Glee Singers.
10:00 p.m.—News.
10:15 p.m.—Sacred Cameos.
10:45 p.m.—Weather Reports.

N.B.C.-KPO RED NETWORK
KHQ-KOW-KFI-KPO-KOMO

8:00 a.m.—The Hour Glass.
8:30 a.m.—Round Table Discussion.
9:00 a.m.—Dorothy Dreslin, Fred Hufsmith
9:30 a.m.—Dreams of Long Ago
10:00 a.m.—Sunday Drivers.
10:30 a.m.—Thatcher Colt Mysteries.
11:00 a.m.—Tapestry Melody.
11:30 a.m.—The Widow's Sons.
12:00 noon—Romance Melodies, vocalists.
12:30 p.m.—The World Is Yours.
1:00 p.m.—Paul Martin's Music.
1:45 p.m.—Paul Carson, organist.
2:00 p.m.—Catholic Hour
3:00 p.m.—Harmonica High Hats
3:15 p.m.—Kenneth Spencer, basso
3:30 p.m.—Beau Arts Trio
4:00 p.m.—Don Ameche, m.c
5:00 p.m.—Manhattan Merry-Go-Round.
5:30 p.m.—Album of Familiar Music.
6:00 p.m.—Tune Topics.
6:30 p.m.—Josef Hornik Orchestra
7:00 p.m.—Morin Sisters, Ranch Boys.
7:15 p.m.—Cliff Engle, Voice of Experience
7:30 p.m.—Jane Froman, Don Ross.
8:00 p.m.—Barney Rapp's Orchestra.
8:00 p.m.—Behind the Microphone
8:30 p.m.—One Man's Family.
9:00 p.m.—Passing Parade, J. Nesbitt.
9:15 p.m.—Night Editor
9:30 p.m.—Don Allen, Hollywood news.
9:30 p.m.—Carlos Molina's Orchestra.
10:00 p.m.—News Flashes.
10:15 p.m.—Bridge to Dreamland, organ.
11:00 p.m.—Bob Young's Orchestra.
11:30 p.m.—Beau Arts Trio

N.B.C.-KGO BLUE NETWORK
KGO-KJR-KEX-KECA-KGA

8:00 a.m.—Southernaires.
8:30 a.m.—Radio City Symphony.
10:00 a.m.—Magic Key of R.C.A., guests.
12:00 noon—Sunday Vespers
12:30 p.m.—Senator Fishface and Prof Figgsbottle.
1:00 p.m.—There Was a Woman, drama.
1:30 p.m.—Roy Shield's Encore Music
2:00 p.m.—California Concert.
2:30 p.m.—Bakers Broadcast, sym. orch.
3:15 p.m.—Helen Traubel, soprano.
4:00 p.m.—To be announced.
5:00 p.m.—Rippling Rhythm Revue.
5:30 p.m.—Walter Winchell, gossip.
6:00 p.m.—National Music Camp.
7:00 p.m.—Judy and the Bunch, vocal.
7:10 p.m.—Press Radio News.
7:15 p.m.—Concert Petit
7:30 p.m.—Eddie Varzo's Orchestra.
8:00 p.m.—Reader's Guide.
8:30 p.m.—New Penn Hotel Orchestra
8:00 p.m.—Tales of California (KGO).
9:00 p.m.—Don Fernando's Orchestra.
9:30 p.m.—Concert Hall (KGO)
9:30 p.m.—King's Jester's Orchestra.
9:45 p.m.—Will Hollander's Orchestra
10:00 p.m.—Hall of Fame, Jack Meakin's Or
10:30 p.m.—Reveries, instrumentalists.
11:00 p.m.—Charles Runyan, organist.

COLUMBIA NETWORK
KVI-KOIN-KNX-KSL-KOL

8:00 a.m.—Major Bowes' Capitol Family
9:30 a.m.—Salt Lake Tabernacle Organ.
9:00 a.m.—Church of the Air, guest.
9:45 p.m.—Poetic Strings.
10:00 a.m.—St. Louis Serenade.
10:30 a.m.—Living Dramas from the Bible.
11:00 a.m.—Everybody's Music, symphony
12:00 noon—Spelling Bee, Dr. Harry Hagen.
1:00 p.m.—Our American Neighbors.
1:30 p.m.—West Coast Church of the Air.
2:00 p.m.—The Chicagoans (KVI 2:15).
2:30 p.m.—Rubinoff and his Violin.
3:00 p.m.—Columbia Workshop, exper
3:30 p.m.—Eddie Fitzpatrick and Orchestra
4:00 p.m.—To be announced
5:00 p.m.—Universal Rhythm.
5:00 p.m.—Lewisohn Stadium Concert.
5:30 p.m.—Man to Man, sports
5:45 p.m.—Vocals by Virginia Verrill
7:00 p.m.—Community Sing, Milton Berle
7:30 p.m.—Charles Gaylord and Orchestra
8:00 p.m.—Texaco Town, Jimmy Wallington, M.C.
8:30 p.m.—Jan Garber's Orchestra.
9:00 p.m.—U.S. Army and Navy Bands.
9:00 p.m.—Nocturne, with Eddie House.
9:15 p.m.—Billy White's Orchestra.
9:30 p.m.—Al Lyon's Orchestra.
9:45 p.m.—George Hamilton's Orchestra.
10:00 p.m.—Newstime, Sam Hayes.
10:30 p.m.—Sunday on Temple Square.
10:45 p.m.—Glen Gray's Orchestra.
11:00 p.m.—Door to the Moon.
11:30 p.m.—Jan Garber's Orchestra

Monday's Programme

CFCT, Victoria, B.C. (1,450 Kcys.)

7:30 a.m.—Wake Up and Sing.
8:00 a.m.—Timely Topics.
8:15 a.m.—World Flashes.
8:30 a.m.—Musical Chronometer.
9:00 a.m.—Shopping Tour
9:30 a.m.—Financial Flashes
9:45 a.m.—Solo Strings.
10:00 a.m.—Road to Happiness.
10:15 a.m.—Marconi Programme
10:30 a.m.—Art Farey at the Piano.
11:00 a.m.—Alarm Clock Hour
12:00 noon—Ophurial Astronomist.
12:15 p.m.—Treasure Chest.
12:45 p.m.—Bing Crosby.
1:00 p.m.—Health Programme.
1:15 p.m.—Egyptian Ballet.
1:30 p.m.—World Bookman.
1:35 p.m.—Afternoon Musicale
2:00 p.m.—Friendly Hour.
3:00 p.m.—Daily Monitor.
5:30 p.m.—Radio Birthday Party.
6:00 p.m.—Marconi Programme.
6:05 p.m.—Mrs. Parker—Art programme.
6:30 p.m.—Harmony Hawaiians.
6:45 p.m.—London in Music.
7:00 p.m.—Supper Dance.
7:30 p.m.—Serenade.
8:00 p.m.—News Week on the Air
8:15 p.m.—Monday Dancing Party.
8:45 p.m.—Three Men Suite.
9:00 p.m.—Colonist Radio Reporter.
9:15 p.m.—Racing News.

CJOR, Vancouver (600 kcys.)

8:00 a.m.—News Flashes.
8:00 a.m.—Dad's Cookie Kids.
8:15 a.m.—For Shut-Ins, S. Miller
8:45 a.m.—For Women Only.
10:00 a.m.—Stocks.
10:30 a.m.—Barbara Blake.
11:15 a.m.—Ma Perkins.
11:30 a.m.—Physical Education.
12:10 p.m.—Stock Reports.
12:15 p.m.—Houseboat Hannah.
12:30 p.m.—News Flashes
1:00 p.m.—Moments with Composers.
1:30 p.m.—Sid Mullett, pianist.
2:00 p.m.—Symphony Hour.
3:15 p.m.—Stock Reports.
5:15 p.m.—Uncle Mickey
6:15 p.m.—Racing Results.
7:00 p.m.—Stock Quotations.
7:30 p.m.—Financial Talk.
7:45 p.m.—Ronnie Mathews.
8:15 p.m.—Laddie Watkis.
8:30 p.m.—Sports—Lacrosse.
10:30 p.m.—News Flashes.
10:45 p.m.—Pete Cowan's Old-Timers.
11:00 p.m.—Rhythm Wranglers.

CRCV, Vancouver (1,100 kcys.)

8:00 a.m.—Breakfast Hour.
9:00 a.m.—News Flashes.
10:15 a.m.—The Old Gardener.
11:00 a.m.—Women's News Broadcast.
12:00 noon—Monitor Views the News.
12:50 p.m.—News, sign off.
4:00 p.m.—Records.
5:00 p.m.—See C.B.C. Network, except:
7:00 p.m.—Adventure Bound.
7:15 p.m.—The Buccaneers.
8:30 p.m.—Radio Forum of C.C.F.

C.B.C. NETWORK

5:00 p.m.—Goldman Band Concert.
5:30 p.m.—Golden Journeys, organ.
6:00 p.m.—Footlight Memories.
6:30 p.m.—Fighting Through.
6:45 p.m.—News and Weather.
7:00 p.m.—Luigi Romanelli's Orchestra.
7:30 p.m.—Soliloquy, instrumental.
8:00 p.m.—Emery Deutsch and Orchestra.
8:30 p.m.—Horace Lapp and Orchestra.
8:45 p.m.—Good Evening, news.
9:00 p.m.—Mood Reminiscent.
9:30 p.m.—After Twilight.
10:00 p.m.—News.
10:15 p.m.—Organ Recital
10:45 p.m.—Weather Report.

N.B.C.-KPO RED NETWORK
KHQ-KGW-KFI-KPO-KOMO

8:00 a.m.—Financial Service.
8:15 a.m.—Story of Mary Marlin.
8:30 a.m.—The Three Marshalls.
8:45 a.m.—Rosa Lee, soprano.
9:00 p.m.—Joe White, tenor.
9:15 a.m.—Mrs. Wiggs of Cabbage Patch.
9:30 a.m.—John's Other Wife.
9:45 a.m.—Just Plain Bill.
10:00 a.m.—To be announced.
10:30 a.m.—How to Be Charming
11:00 a.m.—Pepper Young's Family.
11:15 a.m.—Ma Perkins.
11:30 a.m.—Vic and Sade.
11:45 a.m.—The O'Neills
12:15 p.m.—Edward MacHugh, singer.
12:30 p.m.—Sophisticated Rhythms
12:45 p.m.—The Guiding Light
1:00 p.m.—Carol Weymann, mezzo-soprano
1:30 p.m.—Hazel Warner, contralto.
1:45 p.m.—Gloria Hale, drama
2:00 p.m.—Woman's Magazine of the Air.
3:00 p.m.—Pictorial, Rush Hughes.
3:15 p.m.—Eddie Swartout's Music.
3:30 p.m.—Midge Williams, songs
3:45 p.m.—John Teel, baritone.
4:00 p.m.—Stringtime.
4:30 p.m.—Back Seat Driver
4:45 p.m.—John Wolfe, Clarence Hayes.
5:05 p.m.—Beaux Arts Trio.
5:30 p.m.—Hour of Charm. All-girl orch.
6:00 p.m.—Contented Programme
6:30 p.m.—Burns and Allen
7:00 p.m.—Amos 'n' Andy
7:15 p.m.—Uncle Ezra's Radio Station.
7:30 p.m.—Voice of Firestone.
8:00 p.m.—Fibber McGee and Molly.
8:30 p.m.—Vox Pop, sidewalk interviews.
9:00 p.m.—Hawthorne House
9:30 p.m.—Monday Night Special, drama
10:00 p.m.—News Flashes
10:15 p.m.—Sports Graphic
10:30 p.m.—Jimmy Grier's Orchestra.
11:00 p.m.—George Olsen's Orchestra
11:30 p.m.—Paul Martin and His Music.

N.B.C.-KGO BLUE NETWORK
KGO-KJR-KEX-KECA-KGA

8:15 a.m.—Grace and Scotty, songs
8:30 a.m.—Joe Dumond and Ranch Boys.
8:45 a.m.—Helen Jane Behlke, contralto.
9:00 a.m.—Love and Learn.
9:30 a.m.—The New World, speakers.
10:45 a.m.—U.S. Navy Band.
11:30 a.m.—Western Farm and Home Hour
12:32 p.m.—Club Matinee, variety
1:00 p.m.—To be announced
1:30 p.m.—Will Hollander's Orchestra
1:48 p.m.—Jackie Heller, tenor.
2:00 p.m.—U.S. Army Band
2:35 p.m.—Charles Sears, tenor
2:45 p.m.—The Ranch Boys, vocal.
3:00 p.m.—The Food Magician
3:15 p.m.—Marshall's Mavericks
3:30 p.m.—Memory Lane, drama
3:45 p.m.—John Herrick, baritone.
4:00 p.m.—Good Times Society.
4:30 p.m.—The Goldman Band
5:30 p.m.—Shakespeare—John Barrymore.
7:00 p.m.—Jolly Coburn's Orchestra.
7:15 p.m.—Lum and Abner, comedy
7:30 p.m.—King's Jesters' Orchestra.
8:00 p.m.—Safety First (KGO)
8:00 p.m.—Crawford's Orchestra.
8:15 p.m.—Dance Hour.
8:30 p.m.—Stanford University programme
8:45 p.m.—Musical Moments (KGO).
8:45 p.m.—Marvin Frederick's Orchestra.
9:00 p.m.—House of Melody, John Nesbitt.
9:00 p.m.—Don Fernando's Orchestra
9:30 p.m.—Carlos Molina's Orchestra.
10:00 p.m.—Stringtime
10:30 p.m.—Lloyd Hank and Orchestra.
11:00 p.m.—Paul Carson, organist.

COLUMBIA NETWORK
KVI-KOIN-KNX-KSL-KOL

8:30 a.m.—Mellow Moments.
9:00 a.m.—Gold Medal Hour.
10:00 a.m.—Big Sister, drama.
10:15 a.m.—Aunt Jenny's Real Life Stores.
10:30 a.m.—Edwin C. Hill
10:45 a.m.—Myrt and Marge, drama.
11:00 a.m.—Magazine of the Air.
12:15 p.m.—Pretty Kitty Kelly
12:30 p.m.—Hometown sketches.
12:45 p.m.—Playdays
1:15 p.m.—Eton Boys, songs.
1:30 p.m.—News Through a Woman's Eyes
2:00 p.m.—Howard Phillips, baritone.
2:15 p.m.—Four Stars, vocal.
2:30 p.m.—The Newlyweds
2:45 p.m.—George Hall's Orchestra.
3:00 p.m.—Western Home Hour
3:45 p.m.—Dante Barsi and His Swingtette
4:00 p.m.—Maurice's Orchestra
4:15 p.m.—Eddie Allbright's Bookworm
5:00 p.m.—Columbia's Shakespeare Hour.
6:00 p.m.—Wayne King's Orchestra
6:00 p.m.—Your Neck of the Woods.
7:00 p.m.—Scattergood Baines
7:15 p.m.—Boake Carter, news
7:30 p.m.—Pick and Pat.
8:00 p.m.—Horace Heidt's Brigadiers.
8:30 p.m.—Glen Gray's Orchestra.
9:00 p.m.—Nocturne, with Eddie House
9:15 p.m.—Jan Garber's Orchestra
9:30 p.m.—Mark Fisher's Orchestra.
10:00 p.m.—Newstime, Sam Hayes.
10:15 p.m.—White Fires, drama
10:45 p.m.—Pete Pontrelli's Orchestra
11:00 p.m.—Eddie Fitzpatrick's Orchestra
11:15 p.m.—Glen Gray's Orchestra
11:45 p.m.—Black Chapel

Mt. Hood Loop Highway

This photograph, snapped on the Mount Hood Loop on the Oregon State Highway, shows the majestic snow-clad peak as it appears in midsummer. Rhododendrons in the higher altitudes are at their prime. Bushes of the colorful bloom are shown in both right and left foreground of the picture, with a clump of squawgrass in the centre.

HOUSING GUILD IS CONSIDERED

A. H. Davie, Local Businessman, Will Study Scheme Of Co-ordination

The feasibility of providing an organization which will enable all factors of the building industry in Victoria to co-ordinate in a co-operative effort to promote better housing will be the subject of intensive study by A. H. Davies, of the V.I. Hardwood Floor Co., who has just returned from a two weeks' merchandising conference in Seattle, held under the auspices of Johns-Manville Co.

According to Mr. Davies, steps will be taken to form a housing guild composed of builders, architects, real estate men, financing agencies, building material manufacturers and their distributors, if the results of the market analysis which he plans to conduct show that such an organization would be of benefit to Victoria.

"A housing guild," he stated, "is designed to promote home construction and modernization and to demonstrate to prospective home owners the advantage of sound planning and construction. It would also be a service centre where persons planning to build could receive the assistance of men trained in every line of building.

INDUSTRY MUST SELL

"Up until very recently, all members of the building trades have been content to be 'orders takers'—to sit back and wait until someone came to them with a request to build. Now, however, many have come to believe that the industry must get out and sell its products—the finished house—if it is ever to assume its rightful leadership in the economic rehabilitation of this country."

Accordingly, he declared, the principles behind the housing guild system are the co-operation of all factors in the industry and the introduction of merchandising and service principles which have been so successfully employed in the selling of automobiles, radios, home appliances and the like.

"Advertising and sales promotion by the automobile industry, for example, have made people conscious of the appearance and condition of their cars. This is the reason why you and I buy a new model every year or two. The time payment plan is another large factor in the situation.

TIME PAYMENT PLAN

"Now, under the single mortgage system of the Federal Housing Administration, we have what amounts to a time payment plan for financing new house construction and modernizing. This system allows a person, after a down payment, to pay for a house on monthly installments and to own it outright after not more than twenty years. The job of educating the public to take advantage of this method of financing homes and modernization now lies entirely with the building industry."

Special housing guild representatives would be employed and given a thorough training to do a full-time job of promoting better housing. Thus, for the first time in history, the local building industry would be represented by a trained sales organization comparable to that of most other successful industrial enterprises.

Membership in a housing guild would include reputable factors in the industry so that a person wishing to build or modernize could select an architect, builder, real estate man and financing agent from within the group and receive assistance in all phases of the work.

"Sure," said Mrs. [illegible]gan to Mrs. Murphy, "what the mischief's the mather wid ye an' yer childher?"

"What do you mane?" replied Mrs. Murphy.

"Why don't you conthrol them the same as I do mine?" said Mrs. Flanagan.

"Sure," replied Mrs. Murphy, "that would be like putting wather on a duck's back—in one ear an' out the other."

CALGARY FARMER DEAD

CALGARY, July 10 (C)—Pioneer Western Canada railway contractor and large scale Southern Alberta farmer, J. S. Carlson, sixty-nine, died in hospital here Friday night.

CENTRAL PARK TO GET NEW BUILDING

At a cost of $1,000, the city engineer's department is to immediately commence construction of public conveniences in Central Park. Funds are on hand from the balance of the 1935 Provincial Government Public Works Loan of $100,000.

Headed by Ald. Dr. J. D. Hunter, the health committee of the City Council plans to report on the possibility of establishing public conveniences to replace those permanently closed at the Public Library.

Of the original $100,000 loan, the sum of $447 will remain after the Central Park project and provision of a new check valve at a cost of $600 in the Sooke Lake pipeline. It is anticipated the $447 will be set aside awaiting a recommendation of Dr. Hunter's committee.

HUDSON'S BAY COMPANY
INCORPORATED 2nd MAY 1670

ODD LINES TO CLEAR BEFORE STOCKTAKING

The whole store, from top to bottom, has been combed for odd lots of merchandise to be cleared before stocktaking, and the following are only a few of the many, many rare bargains offered for quick clearance:

★ 50 Ladies' Imported Sweaters ... $1.98
● 1 Velvet Evening Dress, size 38, formerly $19.75 ... $10.95
★ 1 Velvet Evening Dress, size 16, formerly $19.75 ... $10.95
● 1 "Vanity Model" Evening Gown, size 16, formerly $25, now ... $19.75
★ 1 Hostess Gown, size 38, formerly $25 ... $17.95
● 2 Evening Dresses, both size 16, formerly $25 ... $14.95
★ 2 Wide-Brim Navy Hats, formerly $15 ... $10.00
● 3 Wide-Brim Black Hats, formerly $15 ... $10.00
★ 2 Wide-Brim Brown Hats, formerly $15 ... $10.00
● 1 Wide-Brim Fuschia Hat, formerly $15 ... $10.00
★ 7 Navy Hats, wide, medium and small brims, formerly $12.50. On sale at ... $7.95
● 10 Black Hats, assorted styles, formerly $12.50 ... $7.95
★ 1 Wide-Brim Hat, amethyst ballibuntl, formerly $18.50. On sale at ... $12.50

Women's Print Frocks
Cheery and pleasing. Broken sizes from 14 to 40. On sale at ... **39c**

⅓ Off Women's Better Coats
Take Advantage of These Very Low Prices.

★ 1 Hostess Gown, size 16, formerly $25 ... $10.95
● 2 Dinner Frocks, black ... samples. Size 16. Formerly $25. Now ... $14.95
★ 1 Blue Velvet Evening Wrap with fur collar, formerly $39.50. Now ... $25.00
● 1 Black Evening Gown, size 36, formerly $29 ... $14.95
★ 1 Green Taffeta Model Gown, size 16, formerly $29.50. On sale at ... $19.75
● 14 Dinner and Hostess Gowns, sizes 14-20, formerly $14.95. On sale at ... $10.95
★ 2 Lace Dinner and Evening Gowns with separate jackets. Sizes 16, 18. Formerly $19.75 ... $14.95
● 2 Wide and Medium-Brim Brown Hats, formerly $12.50. On sale at ... $7.95
★ 10 Black Hats, assorted styles, formerly $7.95 ... $5.95
● 6 Navy Hats, assorted styles, formerly $7.95 ... $5.95
★ 10 Brown Hats, assorted styles, formerly $7.95 ... $5.95
● 6 Beige and Yellow Brimmed Hats, formerly $7.95 ... $5.95
★ 6 Boys' Blue Serge Suits, long pants, size 27, formerly $9.95. On sale at ... $4.98
● 4 Boys' Grey Flannel Suits, long pants, sizes 27, 28, 29, formerly $11.95 ... $4.98
★ 10 Boys' Blue Serge Knicker Suits, sizes 25, 26, 27, 30, 31, 32, formerly $6.95 ... $3.45

Millinery Clearance
Black, navy, brown, beige, green, wine, yellow and cream hats. Regular $5.95 to $7.95 ... **3.95**

4 Only, Men's Flannel Suits, size 40. Formerly $15.95 ... **11.95**
7 Only, Men's Topcoats, sizes 35-40. Formerly $15.95 ... **11.95**
10 Only, Men's English Topcoats, sizes 37-42. Formerly $29.50 ... **21.95**

● 1 Pink Lace Evening Gown with jacket, size 18, formerly $19.75. On sale at ... $12.95
★ Little Boys' Play Shorts, sizes 3 to 5 ... 39¢
● Children's Hand-Made Fancy Dresses, organdie or voile, sizes 3 to 6 ... $1.59
★ Women's Silk Crepe de Chine Slips to clear ... $1.00
● Girls' Cotton Bloomers, white, broken sizes to 14 years, to clear at ... 19¢
● Hundreds of Drapery Remnants marked at One-Third and One-Half Below Regular Prices.
★ Many Odd Pairs Ruffle and Net Curtains at One-Third Below Regular Prices.
● 200 Yards Fancy Marquisettes, 38, 40 and 45 inches wide. Regular 39c yard ... 29¢
★ 100 Yards Mercerized Floral Cretonnes, 36 inches wide. At, per yard ... 39¢
● 75 Yards Shadows, Denims, Casement and Cottage Weaves, formerly 59c to 79c. Yard ... 49¢

WOMEN'S "COULOTTE" DRESSES ½ PRICE
Pastel shades in cotton pique 2-piece "Coulottes." Sizes 14 to 20. Formerly $1.98 ... **99c**

M. W. LOCKE SHOES for Women
Regular $11 ... 28 pairs only. Discontinued numbers in black or white. Mostly narrow widths. **7.95**

★ Little Tots' "Winsome" Coats, fancy or tailored, sizes 1-4, to clear at ... $1.59
● Women's Rayon Gowns, small, medium sizes, to clear ... 59¢
★ Women's Cotton Vests and Panties, small, medium, large, to clear ... 3 for $1.00
★ 100 Yards Fancy Cotton Nets, 36 inches wide. Three designs. Formerly 25c and 39c. Yard ... 19¢
● 200 Yards 50-Inch Choice Drapery Silks, formerly $1.25 to $2.25. Per yard ... 98¢
★ 150 Yards 23-Inch Ruffled Scrim, blue, rose, green ruffles. On sale at ... 2 yards 25¢

10,000 FREE SAMPLES to help LEG SUFFERERS!

New Remedy Brings Quick Relief!

Leg aches and pains soon vanish when Elasto is taken. The torment and weariness associated with painful, swollen (varicose) veins and the resulting leg troubles usually referred to as "bad legs", are quickly relieved and you are able to go about your work, and enjoy your leisure, in comfort. The increased sense of well being which Elasto gives, is something well worth experiencing.

Don't Let Leg Troubles Cripple You!

You naturally ask—What is Elasto? This Question is fully answered in a highly instructive booklet which explains in simple language how Elasto acts through the blood. Your copy is free, together with a generous free sample, see coupon below. Suffice it to say here that ELASTO, coursing through the natural channels, works to remove the cause and to build up the recuperative powers of the blood.

Just as the farmer must add nitrates, chemicals or other fertilizers to the soil in order to grow healthy crops, so do we need to supply to the blood certain vital constituents in order to promote healthy cell growth so that the wastage of cell-tissue due to wear and disease may be made good. What the soil is to the plant so the blood is to the millions of tiny living cells of the body. By its influence on the nutritive and regenerative properties of the blood Elasto, *the New Biological Remedy*, assists *Nature* in overcoming sluggish, unhealthy conditions and correcting Varicose Veins, leg troubles, circulation, nerve-pains, that general feeling of slackness and kindred ailments. Prepared in small, delicate tablets, by a special process, Elasto dissolves instantly on the tongue and is quickly absorbed. It brings relief from pain, increases vitality and reinforces the natural recuperative powers of the body.

Read What Users of Elasto Say:

"Now walk long distances with ease."
"A great improvement in my legs since I have taken Elasto."
"Bad leg sores now healed."
"As soon as I started taking Elasto I could go about my work in comfort, and without pain."

Here's Good News! You Can Test Elasto Free!

Every sufferer should test this new "Through the Blood" remedy. Fill in the coupon below and mail immediately to The New Era Treatment Co., Ltd. (Dept. 57W), 455 Craig Street West, Montreal. Don't delay—this offer is too good to be missed!

COUPON *for Free Trial Sample of Elasto* ★
THE NEW ERA TREATMENT CO., LTD. (Dept. 57W)
455 Craig Street W., Montreal, Canada.
Please send Free Sample and Special Free Booklet fully explaining how Elasto *The Great Blood Revitaliser*, acts through the blood.
NAME ...
(Please print in capital letters)
ADDRESS ...

Elasto acts through the blood!

OREGON'S EVERGREEN FORESTS of Douglas fir, pine, spruce and cedar are the greatest in the nation. They clothe mountains and valleys, stretch down to the sea. Fine highways thru their cool depths take you to secluded lakes and streams that invite you to swim, to fish, to boat. Oregon vacations are different ... inexpensive! Send for free illustrated booklet

Drive OREGON *Highways*

Oregon State Highway Commission, Travel Dept. 77, Salem, Oregon.
Please send me your 28-page illustrated booklet about Oregon.
Name ...
Street ...
City ...

SAVES MONEY 4 WAYS

1. SAVES gasoline by allowing *correct* advanced spark setting without causing "ping."
2. Saves oil. Is a safe, full-bodied lubricant long after many oils are worn out.
3. Keeps carbon below the knocking point. Saves carbon scrapes.
4. It saves motor wear, minimizes repairs.

Why? Because Triton is Propane-Solvent refined, 100% *Pure* Paraffin-base, 100% *Pure* Lubricant. Next time try Triton!

UNION OIL COMPANY OF CANADA, LTD.

100% PURE PARAFFIN-BASE

BABY'S OWN SOAP
Best for You and Baby too

"Flowers for Madame"

FLOWERS for Madame! What more expressive tribute of affection and admiration can one pay? But to assure the full beauty and perfect bloom, those flowers must be protected against insect pests that damage and destroy.

Guard Them with "Black Leaf 40"

"Black Leaf 40" has a double killing action, by contact and also by fumes. It acts quickly. Highly concentrated—a little makes a lot of spray. *Has Many Uses:* Sprayed on shrubs and evergreens, it keeps dogs away. They don't like the odor. Protects vegetables and fruit against insects. Also kills poultry lice and mites when spread lightly on roosts.

Demand "Black Leaf 40" in original, factory-sealed packages for full strength. Sold by dealers everywhere.

TOBACCO BY-PRODUCTS & CHEMICAL CORP., Incorporated • Louisville, Kentucky

Modern Reo Buses on Oak Bay Run

NEW UNITS BUILT IN VICTORIA BY ROYAL BLUE LINE

Over Engine Type of Buses Now in Service Between Oak Bay and City—Designed and Built by Local Men in Blue Line Workshop

AUGMENTING their efficient transportation service, The Royal Blue Line now place two of the very latest-type buses in service on the Oak Bay run. One of these, already seen on the road, has occasioned considerable comment through the smart appearance of the streamlines and the rich blue coloring which is the badge of the well-known company.

VERY LATEST

These buses are of the very latest "over engine unit" type, which is to say that the body of the bus is carried forward over the engine, giving greater capacity and comfort, the driver being seated right beside the engine itself. The new units have a carrying capacity of forty-three passengers, with comfortable seats of real leather, deeply upholstered. The interior finish throughout is of the highest standard. Air controlled doors, operated from the driver's seat, are at the front and rear, greatly facilitating the discharge of passengers during rush hours and obviating the necessity of pushing along a crowded bus to reach the exit.

REO ENGINES

Powered by the new Reo engine, these buses are of local design and make, being constructed in the workshops of the Blue Line, to specifications laid down by the company officials. In charge of the construction was H. McKenzie and the finished product is a credit to the craftsmen employed in the work. Everything that could be secured locally was bought or made here. The leather seats were purchased in the city.

The safety of the passengers to be carried was a dominant factor in determining the plans for these buses. Safety glass was installed throughout and the brakes are of the newest type, hydraulic and air boosted type which gives positive smooth action at all times.

Local Distributor for Reo Trucks

WALTER B. REVERCOMB

Of Revercomb Motors, through whom the new Reo engines were purchased for use in the modern Blue Line buses.

New Bus Unit Under Construction

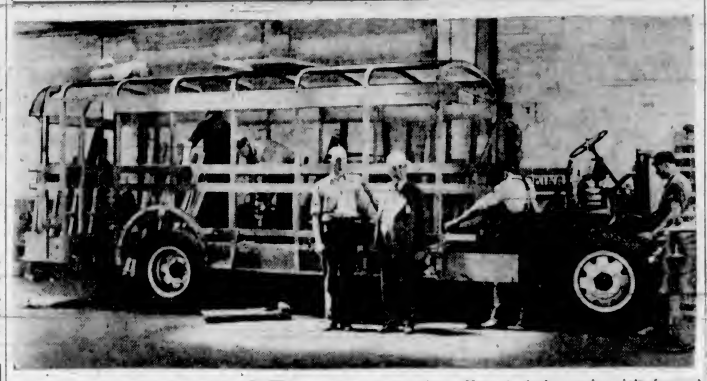

Above is shown one of the new Blue Line buses under construction. Note the body running right forward over the engine, giving greatly added carrying capacity and comfort. The men were still at work when this picture was taken, and they are, from left to right: Ralph Liebel, mechanical superintendent; Hugh McKenzie, A. Steer, H. L. Sangster, president and manager of the Royal Blue Line; and W. B. Revercomb, local distributor for Reo Trucks and manager of Revercomb Motors.

The construction of these up-to-date buses marks another progressive step on the part of the company. Since 1928 they have operated scheduled bus service to Haultain Street and in 1929 they commenced to carry passengers between Oak Bay and the city. Originally incorporated as The Veteran Sight Seeing Company in 1920, The Blue Line has been connected with the transportation business for the past seventeen years. Three years after inception, the present manager, H. L. Sangster, took charge and under his direction the story has been one of steady development and progress. The operation of sight seeing transportation still is a dominant factor in the activities of the company and in addition, the Safety Cab Taxi Service is offered the public. In the near future, it is planned to place two more of these modern buses in service.

ALDERMAN MAKES CEMETERY REPORT

A half-yearly report of Alderman John A. Worthington, on Ross Bay Cemetery, shows that finances are in good shape. The appropriation for regular wages was $3,560, of which $1,780.44 was expended, leaving a balance of $1,779.

The appropriation for maintenance was $714. The sum of $305.84 was expended, leaving a balance of $408.16. Receipts for the six months were $1,527.50. Three contracts totaling $420 were signed for perpetual maintenance of plots. Relief labor used at the cemetery cost $2,170, with $19.17 for tools.

"We stand at the back of every car we sell," says an advertisement. Fine. The front end is the manslaughter end.

FRUIT BROUGHT FROM AUSTRALIA

Ms. Monowai has brought to this port the largest shipment of Australian oranges and lemons ever received in Victoria. Australian producers of raisins have met with such success here, that the orange growers of that Commonwealth are following suit.

Victoria is the logical market for Australian fruits, since it is not only the shortest trip to a sister country, but the treaty between Australia and Canada gives a preference which is beneficial to the Canadian people.

The oranges received are of the naval variety, are seedless, and have a distinctive taste which Australians believe will prove more popular than similar fruit from many of the other orange-growing countries of the world.

Crematorium to Be Established At Burial Park

Luney Brothers, Ltd., this week will commence construction of a $16,000 reinforced concrete crematorium at Royal Oak Burial Park. The building will include a chapel seating fifty persons and a retort operated by an oil furnace.

C. Elwood Watkins designed the structure. It will have leaded windows and suitable interior decorations. A location has been selected near the south entrance to the burial park.

To finance the project, an issue of 4 per cent bonds was jointly guaranteed by the councils of the city and Saanich.

Reo Exclusive Truck Manufacturer

Policy Adopted Leads to Specialization in Commercial Vehicles

Less than a year ago Reo announced the policy of confining their operations entirely to the manufacture of commercial vehicles.

They believe that in an age of specialization — a specialist should concentrate on producing a commercial vehicle without any influence from engineers who view chassis construction with an eye to their adaptability for passenger cars.

The result has been satisfactory and everywhere merchants, draymen and operators have turned to Reo for the utmost in rugged dependability at a minimum of cost.

Reo has developed every conceivable style and type of chassis and body combination. From fire trucks and streamlined speed wagons to hydraulic dumps or insulated food vans there is a tailor-made Reo job that maintains a tradition of economy and performance.

Years ago Reo developed the slogan, "America's Toughest Truck." This is being maintained today—but of still greater interest is Reo reputation in fast becoming the world's foremost specialists in the manufacture of commercial transportation equipment. •••

CAMP OPENS ON MONDAY

Vivian Shoemaker Expects Record Number of Boys Will Register

Registrations for the Y.M.C.A. boys' camp, Glinz Lake, are pouring into the Y.M.C.A. office by phone, letter and personal inquiry, reports F. Vivian Shoemaker, boys' work secretary, who is in charge of arrangements. Already more than eighty boys have registered for one or other of the three weeks of camping planned for this year, and many more are expected. The registration to date equals the total for last year, when the camp was for two weeks only.

With a full staff of experienced leaders arranged for the senior camp, July 12-26, and a fresh group to take charge of the junior camp, July 27 to August 4, Mr. Shoemaker expects greater success with this Summer's outings than ever before. The assistant camp director will be Grant Paterson, veteran of many local Y.M.C.A. camps. Another very popular games leader is Lynn Patrick, of hockey fame. Don Davidson, of the Y.M.C.A. swimming club and backstroke champion of Vancouver Island, will be swimming and life-saving instructor. Other leaders include Jack Allison and "Chuck" Tredwell, of the senior leaders corps, with Lorne McGregor, local track star, and Harold Rose completing the list for the senior camp.

C. S. Crosby, retired army officer, will again have charge of first-aid work, and Ellison Oneale will be camp radio operator, making daily radio connections between campers and their parents in the city. Doyle McKim will go out each evening to give a series of practical lesson talks on radio technique.

New leader recruits for the junior camp, which will be the larger of the two, include Ted Blenkensop, Graham McCall, Gregory Cook, Jack Rawlins, Bob Hughes and Tom Pepper.

Are B.C. Distributors

BORDEN DE WOLFE

JACK DE WOLFE

For the past fifteen years distributors for Reo Trucks in British Columbit, during which time they have built up cordial relationship with the many Reo owners throughout the Province.

from HOME OIL DISTRIBUTORS to ROYAL BLUE LINE...

. . . for your progressiveness in offering to the traveling public the very last word in comfort and safety with your new-type REO safety buses.

Those who ride in Royal Blue Line buses can do so with added confidence because they know that . . .

HOME GAS provides the POWER!

HOME EASTERN MOTOR OIL the LUBRICATION!

HOME OIL DISTRIBUTORS LTD. • VANCOUVER B.C.

CANADA'S "TOUGHEST" TRUCK

REO!

Adding another to the long list of progressive users of Commercial Transportation Equipment—Royal Blue Line has added two new Reo powered buses to their fleet of equipment—Sold through Revercomb Motors, who maintain complete Reo facilities in Victoria; we feel that there are many years of satisfaction ahead, both for the Royal Blue Line and for their patrons, the traveling public of Victoria.

DE WOLFE MOTORS LTD.

570 Burrard Street (B.C. Distributors) Vancouver, B.C.

THE ROYAL BLUE LINE

Announces the Addition of

Two New Modern Buses on the OAK BAY Run

Powered by sturdy Reo-built Gold Crown Engines, these streamlined "cab-over-engine" units are designed to carry 43 passengers with the maximum speed and comfort.

Every demand for safety, reliability and convenience have been conformed to in these up-to-date models. We are proud of the additions to our fleet and through them pledge ourselves to continued maintenance of the highest standards of service.

THE ROYAL BLUE LINE

(BLUE LINE)

742 Yates Street Phone G 1155

WE SPEND OUR MONEY WHERE WE MAKE OUR MONEY

Congratulations to

THE ROYAL BLUE LINE

ON THE ADDITION OF TWO NEW

REO BUSES

TO THEIR GROWING TRANSPORTATION SERVICE

In their choice of Reo they have selected the product of a firm specializing in the building of quality trucks. Power, dependability and a lifetime of service is incorporated in every detail of rugged construction by Reo.

REVERCOMB MOTORS

EXCLUSIVE VICTORIA DISTRIBUTORS

925 YATES STREET PHONE G 6421

Social Activities and Notes of Personal Interest

Miss M. Ross Is Bride of Mr. Doherty

The marriage of Muriel Alice, only daughter of Mr. and Mrs. John Ross, 1121 Balmoral Road, and Mr. Robert John Doherty, youngest son of Mr. and Mrs. F. Doherty, 1264 Gladstone Avenue, took place last evening at the home of the bridegroom's parents, Rev. John E. Bell officiating.

The bride was given away by her father, and wore a redingote frock of Marlborough blue over a satin slip, trimmed with French flowers at the neck, and the coat was fashioned with a satin pointed collar and was edged with a wide satin hem at the bottom. Her hat of peach taffeta was an off-the-face model, and she also wore peach sandals, and carried a bouquet of Ophelia roses, sweet peas and gladioli.

Mrs. Cyril Ivings was matron of honor, in a Grecian style frock of georgette with a soft scarf at the neck draped from the shoulders and hanging to the hem at the back. She also wore an open-crown turban of pink taffeta and pink sandals, and carried a bouquet of carnations, larkspur, blue delphiniums and sweet peas.

Mr. Herbert Doherty, Vancouver, supported his brother.

LOVELY DECORATIONS

The house had been beautifully decorated by Mrs. Doherty for the occasion with a profusion of lovely Summer flowers, with rambler roses and lilies predominating, and at the foot of the stairs a floral arch had been erected, under which the bride passed to the drawing-room, where in a window embrasure, she and the bridegroom stood during the ceremony, beneath another arch decorated with roses, syringia, Canterbury bells and ferns.

Mrs. Ross wore a gown of flowered crepe on a navy background, with a net yoke and long sleeves, and a dark blue taffeta hat and matching accessories, and Mrs. Doherty was dressed in a wool crepe gown of vintage red, with sleeves inset with lace, and a wide-brimmed straw hat to match. They both wore corsage bouquets of sweet peas and carnations.

RECEPTION HELD

A reception was held later in the Knights of Columbus Hall, during which the bride and groom stood beneath an archway of flowers, the handiwork of friends of the bride. A buffet supper was served, and a three-tiered cake centred the bride's table. Dancing to a three-piece orchestra was enjoyed by the guests.

The bride and groom left by the night boat for Vancouver, the bride going away in a three-piece tailored grey suit, a pink blouse and grey accessories. They will live on Gladstone Avenue on their return.

Among the gifts was an electric coffee percolator from the groom's associates on the staff of the General Warehouse.

TODAY'S RECIPE

SPICE Cake—The following recipe for spice cake will keep fresh for a week or longer and is inexpensive. Two cups sugar, one-half cup butter, two yolks of eggs, one white of egg, one cup sour milk, two cups flour, sifted before measured, one-half teaspoon soda, one teaspoon baking powder, one-half teaspoon allspice, one-half teaspoon cinnamon, one-quarter teaspoon cloves, one-half teaspoon nutmeg. Mix well, put in deep cake pan in moderate oven and bake about forty-five minutes. Recipe for icing: Six figs, six dates, one and one-half cups sifted confectioners' sugar, one teaspoon butter. Roll the dates and figs until they are soft and juicy. Then cream sugar and butter, add figs, dates and a few chopped walnuts, mix well with enough cream to spread easily and put on cake. —Prudence.

Bride and Groom to Live in Vancouver

—Photo by Savannah.

Mrs. James Alfred Edmunds, formerly Miss Grace Burnett, daughter of Mr. and Mrs. G. Jennings Burnett, photographed with her three pretty attendants: Miss Phyllis Burnett, maid of honor; Miss Jean Burnett, and Miss Marjorie Margison, the bridesmaids. Mr. and Mrs. Edmunds were married at St. John's Church on Wednesday evening, and will make their home in Vancouver.

New Method For Waving Hair Shown

The refreshing and reassuring effects of a good shampoo followed by a becoming "permanent" are well known, so it will be of interest to all women to know about the "Super Alvlys Wave," a new hair-conditioning permanent which is being used by Miss Molly MacMillan at the Hudson's Bay Hairdressing Department.

The first and most interesting and important thing about this treatment is that the moment she presents herself for a permanent, the customer is presented with the individually packed treatment set. Neatly and artistically put up in a box just big enough to contain the solution, pads and oil for a shampoo and one permanent wave, this at once gives the client the feeling that she has cellophane-sealed and thoroughly sanitary materials, with no shadow of doubt that they may have been used before.

Although the treatment all takes place at one sitting, in reality it consists of a whole series of treatments, each step leading up to the finished wave, all combining to give a wonderful permanent.

VARIOUS PROCESSES

The various processes are as follows: First, reconditioning the hair. This consists of the application of the phial of lathering oil, which has the remarkable property of working up into a thick, creamy foam as it is massaged into the hair and scalp, carrying away the dead scale from the hair-shaft and softening the cuticle to make it receptive to the subsequent application of the permanent wave solution. The action of certain vital vitamines enters into this.

Next comes the application of the permanent waving solution. This is absolutely free from ammonia or borax, and represents a distinct forward step in the art of permanent waving.

After this comes the permanent waving. This is "kind" to the hair because of the mixture with the permanent waving solution of a secret oil which gives off mild and delicate vapors during the steaming process. The knowledge that the protective pads used are "individual" and sanitary is, as already stated, very gratifying to women dainty and sensitive about their personal toilet articles.

Miss MacMillan stands behind the new treatment with her personal guarantee.

Patient—I'm so worried, doctor. Lately I've often felt like killing myself. What am I to do?

Doctor—Don't worry, my dear lady—leave it to me.

Social and Personal

Continued From Page 8

Leaves for Holiday

Miss Marion Bullock-Webster, Davie Street, left yesterday for Vancouver en route to Cornwall Lodge, near Kamloops, to spend a fortnight's holiday.

• • •

Visiting Parents Here

Mr. P. Campbell Logan, Montreal, is spending a short holiday with his parents, Mr. and Mrs. John A. Logan, Beach Drive.

• • •

Returns to Vancouver

Miss Rosalie Hauwaert has returned home to Vancouver after visiting Mrs. M. Ross, Richmond Road.

• • •

Returns From Holiday

Mr. Austin Goward returned home yesterday after spending two enjoyable weeks' holiday at Klitsa Lodge, Sproat Lake.

• • •

Change Address

Mr. and Mrs. Henry Boak, formerly of Vancouver, have taken up residence at 1740 Coronation Avenue, Victoria.

• • •

From Saint John

Miss Laura Myles, Saint John, N.B., is the guest of her sister, Mrs H. C. Kinghorn, 1043 St. Patrick Street.

• • •

From Los Angeles

Mr. and Mrs. R. P. Jennings, Los Angeles, are guests of the Forbidden Plateau Lodge at McKenzie Lake Camp, on the Plateau.

• • •

From Seattle

Mr. and Mrs. John P. Lycette are here from Seattle for a holiday, and are at the Oakbay Beach Hotel.

• • •

From Oakland

Arrivals at the Oakbay Beach Hotel include Mr. and Mrs. V. Frazee, who are here from Oakland.

Music Pupils Give Recital

Pupils of Mme. Bella Dobree were heard in recital at the Y.W.C.A. on Friday evening, with Mrs. C. Badger, the Misses Fallows, Mr. Harry S. Hay, and Mr. J. W. Buckler as assisting artists. During the evening, Mr. Hay presented prizes given for best marks for practice in music.

Others taking part were as follows: Phoebe Stoute, Muriel Jordan, George Hughes, Mme. Dobree, Betty Kayll, Dickie Holmes, Francis Vye, Pamela Morley, Alexis Henry Sutcliffe, Mrs. Wakeman, Rudolph Pinfold and Mme. Toumee.

Several orchestral selections were given.

In describing his family life, Johnny said: "In my family there are three of us—my father, mother, and me. I am the youngest."

Witty Kitty

By NINA WILCOX PUTNAM

One of the rarest things in the world is a tourist who can handle a suitcase without bumping everyone in his path with it.

WOMEN'S INSTITUTES

LUXTON AND HAPPY VALLEY

The Luxton and Happy Valley Institute will hold its monthly meeting at Luxton Hall on Tuesday evening.

ESQUIMALT

A silver tea and sale of work was held under the auspices of Esquimalt Institute on Thursday in St. Paul's Parish Hall. Mrs. A. Mossop opened the affair and was presented with a bouquet by Miss Edna Biles. Tea arrangements were in charge of Mrs. M. Parkes and Mrs. R. White. Teacups were read by Mrs. Mossop. Home cooking was in charge of Mrs. T. Bradley and Mrs. J. Kennedy; sewing, Mrs. J. P. Hicks and Mrs. K. Saddler, and housie-housie, Mrs. G. Pocock, Mrs. N. Kelly had charge of a decorated fruit cake. Court whist was played in the evening, the winners being Mrs. J. Kennedy, A. Florence, Mrs. T. Bradley, Mrs. J. McLeard, J. Holligan and Mrs. K. Saddler. An embroidered tablecloth was won by D. Tripp, a buffet set by Mrs. G. Pocock and a box of candy by Mrs. F. Lock. The decorated fruit cake, the entire proceeds of which are for a wheel chair for the Solarium, was won by Mrs. B. Jacklin.

Large Crowd Attends Fete

The garden party held yesterday afternoon at "Dunmora," the home of Mr. and Mrs. Gerald May, West Saanich Road, under the auspices of St. Stephen's Church, was an outstanding success, and the sum of $194.58 was realized.

A large number of visitors from Victoria as well as the surrounding districts were welcomed by Mr. and Mrs. May and the Guild president, Mrs. J. S. A. Bastin.

LOVELY SETTING

The garden made an ideal setting for the party and brilliant sunshine added to the beauty of the scene, and the view from the garden over the blue waters of Saanich Arm was much admired by all the visitors.

The stalls and games were well patronized. There was entertainment for both grown-ups and children and the competitions were in charge of the following: Mexican bean game, Mrs. Straith and Mrs. Walker; ring game, Miss Broadhurst; smelling contest, Mrs. Ian Douglas; buttonholes, Mrs. H. G. Kennaird, Mrs. Taylor and Miss Sparrow; candle competition, Mrs. Howard Bull; box hockey, Colonel Palmer; Chinese laundry game, Miss H. Douglas; egg competition, Mrs. Dowler; can competition, Mrs. Arthur Privett and Mrs. Martin Ellis, and lassooing horses, Miss Gale.

SPECIAL STALLS

An attractive stall of handwork and baskets and hats from the East Indies found ready purchasers and was in charge of Mrs. Styan and Miss Styan. The home cooking stall was convened by Mrs. Gale, Mrs. Hodson and Mrs. Livingstone Learmonth.

Mrs. J. S. A. Bastin had charge of the tea arrangements, and was assisted by Mesdames Wood, Wallace, Peard, Corry, Tyler, Atkins and Carlson. Acting as waitresses were Miss Hillas, the Misses Gore-Langton, the Misses J. and K. Watson, the Misses Garrard, the Misses Bastin, Misses Poulson, Hall, Mann and Worledge.

The ice cream was served by Miss Hilary Bastin. Tea was served on the lawn and on the veranda, the tables prettily decorated with flowers. The attractive decorations were the work of Mrs. May, Mrs. W. R. M'D. Parr and Mrs. Hughes.

Client—"I want you to draw up my will, but I'm not sure how to dictate it."

Lawyer — "Don't worry, sir; just leave everything to me."

Client—"I suppose it would save time. It's bound to come to that in the long run."

Most Bad Breath Begins With The Teeth!

● Yes, authorities say decaying food deposits, in hidden crevices between teeth, are the most common source of this social handicap—and of much tooth decay. That's why they advise Colgate's Dental Cream. Its special *penetrating* foam thoroughly cleans each hidden crevice. And a soft, grit-free ingredient safely polishes enamel.

So brush teeth, gums, tongue with Colgate's at least twice daily. If not entirely satisfied, send the empty tube to Colgate's, Toronto, Ont. We will refund *twice* what you paid.

For those who prefer it, Colgate's Dental Powder will give the same Colgate results. Large tin 20c.

20¢ LARGE SIZE
GIANT DOUBLE SIZE 35¢
MEDIUM SIZE 10¢

COLGATE'S RIBBON DENTAL CREAM

Entertains Team From Vancouver

The visiting team from the Vancouver C.P.R. Tennis Club, which is here competing in the inter-city matches for the Empire trophy, were entertained yesterday afternoon and evening by the Victoria C.P.R. Tennis Club, of which Mr. George R. Ford is president.

Through the kind invitation of Mr. and Mrs. Herbert Shade, members of the two C.P.R. clubs enjoyed swimming and afternoon tea yesterday at his Summer home at Killarney Lake. Mr. Shade delighted the guests with an exhibition of archery.

Last night a delightful dance was held at the Palais de Dance, when a five-piece orchestra played for the dancing. An informal atmosphere prevailed throughout the evening and many novelty and unusual dances were enjoyed. More than 100 guests attended and supper was served at small tables shortly after 11 o'clock. The committee included Mr. and Mrs. George R. Ford, Dr. and Mrs. C. B. Mess, Mr. and Mrs. L. M. McClellan, Miss Louise Ormond and Mr. Reg Wood.

A banquet will be held tonight in the private dining-room of the Empress Hotel and a programme has been arranged for the entertainment of the guests.

At the Hotels

DOMINION

W. S. Holgard, Mr. and Mrs. Barton, Mrs. Small, Vancouver; Mr. and Mrs. A. Robson, Lethbridge; E. R. Bradley, Edmonton; Mrs. J. M. Woodhouse, Portland; Mr. and Mrs. F. Harris, Oregon, Mr. and Mrs. W. D. Price, Winnipeg; Mr. and Mrs. W. M. Huntington, Seattle; Mr. and Mrs. R. A. Hoffman, Mrs. K. A. Averill, Hollywood; Misses Newman, Zink and Witt, Edmonton; George Raomer, Kellogg, Iowa; Mr. and Mrs. W. S. Humphrey, Seattle; Miss Evelyn Thomas, Indianapolis; E. Calderwood, Santa Monica; Mr. and Mrs. J. A. McLean, Miss Bidgood, Portland; W. Traeger, Vancouver; Misses D. Osgood and F. Gibson, Greenfield, Mass.; Mrs. W. J. Selby Walker, Calgary; E. Workman, Saskatoon, Mrs. B. Burgess, Miss J. Robertson, Australia; Mrs. R. M. Bagley, Los Angeles.

WINDERMERE

Mrs. Andrew Jacob, Miss Madeleine Jacob, Miss Elinn Jacob, Miss Dorothy Jacob, San Francisco; R. A. Bartholomew, L. A. Hobson, Okanagan Mission; Miss Irene H. Moore, Pasadena; Mrs. J. T. Potter, Australia; Miss Loretta Murphy, New Westminster; Mr. and Mrs. Thiringer, Spokane; Mr. and Mrs. J. A. Acheson, Winnipeg; Miss Betty Morrissey, Sheridan, Ore.; Miss Ruth E. Higgins, Portland; Miss M. E. Buchanan, Miss Juanita Bruton, Palo Alto; Miss A. Read, Vancouver; Miss Martha Riley, Madison, Wis.; Miss M. Ritchie, Winnipeg; Miss M. Parker, Selkirk, Man.; Mrs. R. Revenger, Miss Y. Revenger, Yakima; G. A. Smith, Edmonton; Mr. and Mrs. Victor E. Baddock, lake Pleasant, N.Y.; Mrs. G. Roberts, Norman Roberts, Seattle; Miss Opal F. Robertson, San Francisco; Miss W. E. Park, Worthing, Eng.; Miss E. A. Barron, London, Eng.; Mrs. R. H. Bacon, Los Angeles; H. M. Bacon, Stanford University; Mrs. W. F. Morrison, Denver; Miss Florence Coates, Regina; G. S. Austin, H. Govett, Kamloops; Mr. and Mrs. A. G. Young, Vancouver; Misses M. and H. A. Syme, San Francisco; Captain and Mrs. R. Lacon, Denman Island; Mrs. N. Kerr, Mrs. J. Harvey, Vancouver; Mrs. Flora Lang, Miss Flora A. Lasky, Regina; Mrs. F. C. Mager, Miss Ruth Mager, Drumheller Alta.; Miss L. M. Scott, Toronto; Mrs. E. Longhurst, Peacehaven, Sussex, Eng.; Thomas F. Griffin, Miss W. M. Griffin, England; Miss D. Cassidy, Miss M. M. Robbie, Saskatoon; Miss M. F. Cheyne, Edinburgh.

The British Air Ministry files details of every airplane accident. A sort of crash register.

Veterans to Have Ladies' Auxiliary

An enthusiastic meeting was held in Room 225 Pemberton Building on Friday, when thirty ladies gathered to organize a ladies' auxiliary to the Victoria branch of the Imperial Veterans' Association. It was considered by those present that such an organization was long overdue.

It was decided, in view of the general feeling that the needs or service men are becoming increasingly great, that all local ladies who were connected with the Imperial forces in the Great War should be asked to join the auxiliary. A second meeting will be held at the same place on Thursday, July 15, when an executive will be elected.

The following were elected to be an executive committee pro tem: Mesdames R. Murray-Allan, J. Tharrat, H. A. Graham, R. Petrie, R. Bentham, H. D. Bennett, E. J. Brown, G. C. Knight, A. Restel and B. F. Sced.

Politician—I can get you a soft job at $3,000 a year, but, of course, that means you split with me—you get $2,000 and I $1,000.

Worker—That's sure fine. I s'pose I'll have an assistant to do the work won't I?

Politician—Sure, and we'll split his salary three ways for the three of us.

Bonny Brother and Sister

—Photograph by Elite Studio.

These youngsters are the baby son and little daughter of Mr. and Mrs. W. Carey, 3251 Alder Street. Doreen Ann is three years old and her baby brother, William Herbert, is three months old. They are the grandchildren of Mr. and Mrs. H. Stokes, Lake Hill, and of Mr. and Mrs. George Carey, 1010 Yates Street.

NURSE LEROUX, with the Quins since their birth, TELLS WHAT PALMOLIVE CAN DO FOR YOU

IS THE SOAP YOU ARE USING AS GENTLE AS PALMOLIVE?

Are you *sure* the soap you're now using is as pure, gentle and safe as Palmolive?

You *know* Palmolive is made from a blend of real beauty ingredients, gentle Olive and Palm oils—famous as beauty aids since lovely Cleopatra's time.

That is why Palmolive gives your skin such matchless beauty care ... Why more than any other soap, it brings you the promise of a more alluring complexion!

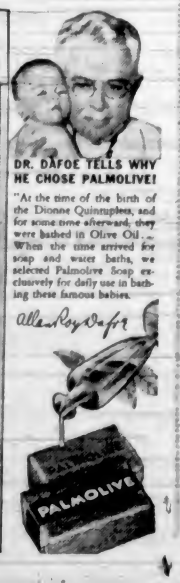

Ray's 734 FORT ST.

BAKERY • CANDY • DELICATESSEN • TOBACCO • VEGETABLES AND FRUIT

GROCERY • CHEESE AND BUTTER • FRESH MEATS • FISH AND POULTRY • TOILETRIES

A Good Time to Try Ray's. Your Scrip Will Buy More. You Can Save at Least One-Fifth by Paying Cash. We Reserve the Right to Limit Quantities.

Monday and Tuesday

FLOUR Master Baker Finest No. 1 Patent Special 49's - $1.95 24's - $1.05 7's - 30¢ Best Whole-Wheat Flour 5-lb. bag 19¢

IDEAL Jelly Powders 3¢

FURUCO TUNA, ½'s 10¢

SOAP Royal Crown 2 for 5¢ Limit 2

Water-Cress SALMON, 1's 2 for 15¢

GARDEN RAKES 8¢ ea.

WINDSOR SALT 3¢

BISTO SPECIAL 7¢

KLO-RO BLEACH Large Bottle 6¢

GOOD RICE 5¢ lb.

Pot Roast, lb. / Boiling Beef, lb. / Veal Shanks, lb. / Sausage Meat, lb. 8¢

Veal Steaks, lb. / Legs of Veal, lb. / Beef Steaks, lb. / Shin Beef, lb. 15¢

Pickled Beef Tongues, lb. 15¢

Sugar-Cured Corned Beef, lb. 12¢

Fresh Kidney, lb. / Sliced Liver, lb. / Fresh Hearts, lb. / Breast of Veal, lb. 10¢

Veal Chops, lb. 20¢ / Veal Roast, lb. 12¢ / Lamb Chops, lb. 20¢ / X Rib Roast, lb. 15¢ / Blade Rib Roast, lb. 13¢

FISH DEPT.

Deep Sea Cod Fillets 2 lbs. 25¢ / Mild Cured 12¢ / Kippers, lb. 12¢ / White Spring Salmon, lb. 12¢ / Spouse's Kippered Salmon, very tasty, lb. 20¢

FRUIT

Large LETTUCE 2 for 9¢ / Desert Tomatoes, per lb. 14¢ / Green Peas 3 lbs. 13¢ / Sunkist Grapefruit 6 for 19¢ / Fresh Carrots 3 bunches 9¢ / New White Potatoes 10 lbs. 21¢

SPECIALS

Embossed Paper Napkins, regular 15c 10¢ / Shaving Brushes, extra good. Special 19¢ / Carver's Iodized Tonic 7¢ / Salts, Asst. Str. Phillips' Milk of Magnesia, large 43¢ / Pure Powdered Sulphur, 1-oz. carton 5¢ / Shoe Laces, Special two pairs 5¢ / Layman's Liquid Brilliantine, Special 11¢

BACON

Smoked Bacon Squares, lb. 17¢ / Sliced Bacon, special, lb. 18¢ / Smoked Picnic Shoulder Pork, per lb. 16¢ / Hams Shank half, lb. 19¢ / Cottage Rolls, lb. 23¢ / Salt Side Bacon, lb. 16¢ / Finest Back Bacon, lb. 32¢ / Sliced Back Bacon, lb. 35¢

BUTTER

First Grade, lb. 30¢ — 3 lbs. for 88¢

Grade "A" Large Eggs, doz. 30¢ / Gorgonzola Cheese, lb. 48¢ / Danish Blue Cheese, lb. 45¢ / Edam Cheese, lb. 28¢

Delicatessen

Boiled Ham, lb. 48¢ / Veal Loaf, lb. 22¢ / Baked Stuffed Spareribs, lb. 25¢ / Potato Salad, lb. 12¢ / Cottage Cheese, lb. 10¢ / Vita Sealed Potato Chips 2 Pkgs. 9¢ / Dill Pickles 3 for 8¢

DALE'S DOGGIE DINNERS / K-9 DOG FOOD / BEST YET DOG FOOD 3 for 25¢

PEACHES, tin / PEARS, tin 10¢

DOLE'S PINE-APPLE JUICE 2 for 19¢

CERTO SPECIAL 25¢ (Limit 2)

SUNSWEET PRUNE JUICE 10¢ tin

NABOB SOUPS Tomato, Vegetable 3 for 20¢

CAMPBELL'S SPAGHETTI 8¢

SUGAR SAIR DATES 2 lbs. 7¢

WALNUT MEATS 18¢ lb. 11¢ ½-lb.

SUPREME STEEL WOOL 4¢ ea.

Honey Pot FLY COILS 4 for 5¢

SOAP Pure Castile 2¢ bar

SWEET PRUNES 6¢ lb.

COLUMBIA PEAS 7¢ tin (Limit 2)

VANILLA EXTRACTS 4-oz. bottles 9¢

NABOB KIPPERED SNACKS 4¢

PURE WHITE HONEY 4½-lb. tins 43¢ ea.

JEWELL SHORTENING 2 lbs. 23¢

TUESDAY, JULY 13th IS

SPENCER DAY

IN VICTORIA

Exceptional Values for One Day Only

SEE TUESDAY'S DAILY COLONIST
FOR FULL DETAILS OF THIS
GREAT MID-MONTH SALE

DAVID SPENCER
LIMITED

WANT PROPERTY MADE TAX FREE

City Council May Appeal to Government Over Willows Exhibition Grounds

Means to secure exemption of Willows grounds from taxation by Oak Bay will be investigated by the legislative committee headed by Alderman Dr. J. D. Hunter, the City Council decided Friday afternoon. It is likely the council will appeal to the Provincial Government for special legislation to avoid paying taxes on the property used for annual Provincial exhibitions.

The following letter was read from W. H. Mearns, secretary of the British Columbia Agricultural Association:

"It is felt by the association that Oak Bay should not tax the Willows grounds which are used for the public purposes of all municipalities of Greater Victoria. I am directed to request the council to secure legislation at the next session of the Legislature which will exempt this property from taxation by the municipality," Mr. Mearns stated.

FAVOR EXEMPTION

"We should send a resolution to the Union of British Columbia Municipalities in connection with this matter," Alderman R. A. C. Dewar declared. "We pay taxes to Oak Bay, yet the property is not operated on a profit basis. It should be exempt from taxation. The city has no power to tax Federal or Provincial Government property, so why should Oak Bay be allowed to levy taxes upon a community undertaking?" he asked.

Mayor Andrew McGavin and Alderman Dr. Hunter were of the same opinion. Mayor McGavin thought annual exhibitions benefited Oak Bay even more than the city.

D. A. Macdonald, city comptroller and treasurer, asserted the tax exemption question had been before the Union of British Columbia Municipalities several years ago. He said the Provincial Government had been approached, but suggested taking it up with the union. He thought it would be "snowed under" by the smaller municipalities if broached at a convention.

INVESTIGATE AND REPORT

H. S. Pringle, city solicitor, informed the council that the Provincial Government could be directly approached upon the exemption question. He pointed out it would not be necessary to take it up first at a union convention.

On motion of Alderman Archie Wills, seconded by Alderman W. Lloyd Morgan, it was decided to ask the legislative committee to investigate and report, with the assumption that the council would later approach the Government to secure exemption from taxation of the Willows grounds.

YOU NEED EXTRA CARE
FOR SUMMER LOVELINESS

Wherever you are you'll need a Permanent that is gay, young and distinctive . . . styled especially for you by our expert hair artists.

Avalon Beauty Shoppe
1104 DOUGLAS STREET E 0522

Forget you never

by Margaret Gorman Nichols

CHAPTER XXVII

Mrs. Carver placed Eden's orange juice before her and looked at her with a troubled expression.

"Aren't you feeling well, dear? You've been so quiet for the past few days."

Eden smiled. "Oh, I'm all right. I'm fine, really."

And across the table Vicky looked at her with pitying eyes.

Mrs. Carver went back to the stove, wondering if Eden's pensiveness could be attributed to David's recent neglect. Though she had no social ambitions for her, she had thought it fortunate that a young man both good and wealthy had obviously been interested in Eden. She wished that Eden would confide in her.

Everything was the same in the world, Eden thought, walking to the street car in the biting wind with Vicky beside her, her books clutched tightly in her arm. It was odd that the world would be the same and you saw the same faces on the street car corner each morning and heard the same inane talk at the shop while your own world had been turned upside down and you were left hurt and broken. Sleepless, she had seen every dawn. Her mind would not rest. There were no more tears to shed. Again and again she thought, "All I have from my love is a heart that's sick and lonely, and promises that were made to be broken, and one night, one perfect night, when everything he told me was a hideous lie."

Determination to hate Neil had failed. If only she could put him out of her thoughts and call her broken love an experience that had taught her a lesson and, after a while, laugh about having loved Neil Dane, the adventurer, briefly . . . But you could drag a woman through heartbreak and disillusion, she thought, and invariably her love remained aloof and unaltered. So it was with Neil. And the cruelest thing of all, as she had told Vicky, was that if ever she married, she would not love her husband because the man she loved had gone out of her life . . .

She had turned her face from the blue velvet frock displayed in a shop window. Desperately she had tried not to remember her happy plans. But the dreams and plans of happiness with Neil, the clear mental picture of them together, remained. If only there were something else to fill her thoughts. If only night and day, any time and any place, the memory of him that night on the golf course, his words, his kisses, the happiness in his voice would not come between her and everything she tried to do. Eden thought, "Neil, you filled my life. When you left, you left me nothing. One day blends with another and there's nothing! Nothing!"

Vicky looked at her furtively.

Eden smiled. "You think I'm awfully quiet, don't you?"

"You're thinking about him."

"Yes. But I've got to find something else to think about." "Looking ahead, she saw the same familiar faces on the windy corner. "If he had loved me and there had been some good reason for his not being able to marry me, I shouldn't feel this way. I told him I'd wait forever, and I would have waited. But he never loved me at all. I must have sounded very young and foolish to him that night, pouring out my heart to him."

Vicky said, "He fooled me, too. I thought he was wonderful and he looked so much in love with you, Eden. He was the happiest looking man I've ever seen that night.

"He'd made a conquest. I suppose it flatters a man's vanity to know a girl cares terribly for him. Let's—let's not talk about it any more, please, Vicky."

On the street car Vicky said, "Mother sent me some money and I'm going to buy an evening dress for Saturday night. I had lunch with Brad yesterday and he sold another policy. Isn't that wonderful? He's changed. He doesn't look sad or beaten any more. He looks very pleased with himself and he was wearing a new suit." She laughed. "He calls me his lucky charm. I changed his luck, he said." Then, "Isn't it funny that David hasn't been around to see you for ages, Eden?"

Eden frowned. Would David, dependable and kind, fill her life? Could he fill the aching gap left by Neil? Was her love for Neil, so briefly beautiful, but a preparation for loving David and an appreciation of him?

"David has been busy," she told Vicky.

She thought of Dee then. Brad did not look sad or beaten any more, Vicky had said. But Dee did. Eden's heart had ached for her friend's weariness, her pathetic attempts to restore her former gaiety and her determination not to be pitied. Dee was being gallant. She did not complain, but Eden had seen something pathetic and tragic happen to her face when the phone rang and it was Brad calling Vicky.

(To Be Continued)

"Did you notice that Mrs. 'Awkins had a black eye last Saturday night?"

"Yes, I did; an' 'er 'usband not due 'ome for another week. I don't call it respectable."

The Daily Cross-Word Puzzle

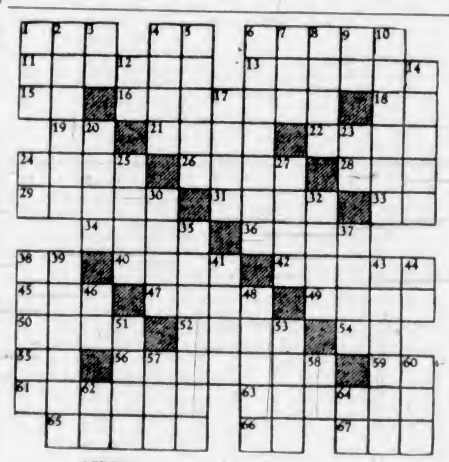

ACROSS

1. Portuguese title.
4. Toward.
6. Culpability.
11. Charm.
13. Flower cluster.
15. Pronoun.
16. To limit.
18. At home.
19. Disapproving vote.
21. English river.
22. Norse myth.
24. Kind of plant.
26. To enfilade.
28. Bow.
29. Margins.
31. Tableland.
33. Latin for "and."
34. Belgian river.
36. Sailors.
38. Behold.
40. Waste allowance.
42. Separate parts.
45. To recede.
47. To escape.
49. Mixture.
50. Greedy.
52. Roof edge.
54. Concerning.
55. Norse Deity.
56. Zebra-Wood.
59. Colloquial: success.
61. Eats into.
63. German gnome.
65. Figurative use of word.
66. Type measure.
67. Payment.

DOWN

1. Black bird.
2. Presaged.
3. Greek M.
4. To try.
5. Amphibious mammal.
6. Cut of meat.
7. Resinous substance.
8. Laws.
9. Pronoun.
10. French refugee.
12. Musical syllable.
14. To take role of.
17. Paper measure.
20. Wild revel.
23. Cooled lava.
24. Pronoun.
25. To outdo.
27. Brother of Jacob.
30. Bondman.
32. Italian river.
35. To liberate.
37. Grain pit.
38. To grow foliage.
39. To face.
41. Rip.
43. Prickly sensation.
44. Therefore.
46. Prefix, two-fold.
48. To call forth.
51. Wall border.
53. Black.
57. Ribbed fabric.
58. Hebrew month.
60. Poem.
62. Conjunction.
64. Belonging to.

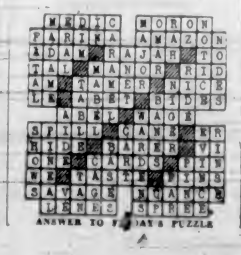

ANSWER TO TODAY'S PUZZLE

Sixty-Nine Small Patients Treated At the Solarium

That the Queen Alexandra Solarium, Mill Bay, has a well-established reputation for successful treatment of the crippled child is testified to in the widely-scattered sources of the little patients. At the end of June, as the following report of Dr. Glenn Simpson, medical superintendent, shows, patients in the Solarium numbered sixty-nine.

The following are the statistics for the month: Patients in the Solarium June 30, 69; discharges during June, 7; admissions during June, 9; physiotherapy treatments, 750; X-rays, 8; operations, 5; consultations, 5; laboratory examinations, 10; dentist, extractions 11, treatments 2.

SHANTYMEN'S SOCIETY TO CONDUCT SERVICES

Good attendances marked the opening services of the season held under the auspices of the Shantymen's Christian Association at McMorran's Pavilion, Cordova Bay, last Sunday. The special children's service on the beach at 11 a.m. was also well attended.

The same programme will be followed today and throughout July and August, and the public is invited to attend. Morning and evening services will start promptly at 11 and 7.30 o'clock, respectively. Today cornet solos will be rendered by A. McCarthy.

That Body of Yours

(By James W. Barton, M.D.)

TREATING STOMACH AND INTESTINAL ULCER BY INJECTING HISTIDINE

I wrote recently of the patient with ulcer of the stomach (peptic ulcer) who became so tired of watching his daily diet and taking alkalies several times a day, that he underwent operation to remove the ulcer, thinking this would cure the condition for life. He was greatly disappointed when he learned that it was his "personality," his high strung nervous personality that caused peptic ulcers, and that if he were not still careful of his diet another ulcer would form.

Naturally therefore when a "new" cure for peptic ulcer is announced that doesn't interfere too much with the diet and makes the use of alkalies unnecessary, there is going to be a real trial of the method by patients and physicians.

Dr. John T. Eads, Philadelphia, in The American Journal of Digestive Juices and Nutrition, in referring to cases treated at Jefferson Hospital says:

"Over a course of about six months we have treated thirty-five cases of peptic ulcer with histidine injections. The patient's weight, blood count, stomach analysis, pulse, blood pressure and X-ray findings were recorded before the proposed course of injections were started." Practically no special diet was given of treatment by medicines followed; none of the patients were confined to bed and the majority was permitted to continue usual occupations.

There were both stomach and duodenal (intestine) ulcers; the average length of time the symptoms had been present was seven and one-half years.

The results showed that there was no "reaction" following the injections in the skin itself or in the body as a whole—no change in pulse, blood, or blood pressure. Sixteen patients gained weight, thirteen remained the same weight and six lost weight. The X-ray examination showed that in six cases all evidence of ulcer had disappeared. In eight other cases there was definite improvement in symptoms and in the X-ray findings; in the remaining twenty-one cases there was little or no change noted.

Briefly six cases were cured and X-ray showed no evidence of ulcer; eight cases showed some improvement in symptoms and X-ray findings, nine cases showed improvement in symptoms but no X-ray change; twelve cases were unimproved at the end of the treatment.

Granting that this is not a large number of cases, nevertheless "the histidine treatment's chief benefit would appear to be getting away from the special diets and medicines, and prompt and early relief of symptoms with no disagreeable reactions."

NO MORE CORNS!

OR SORE TOES—INSTANT, SAFE, SURE RELIEF!

Use Dr. Scholl's Zino-pads and you need never again suffer from corns. This famous medically safe triple-action treatment is the only method that instantly relieves pain and its cause (shoe pressure); quickly removes corns and prevents their return; prevents sore toes, blisters from new or tight shoes.

Use Dr. Scholl's Zino-pads wherever new or tight shoes rub or hurt the feet and you will have no more discomfort and prevent sore toes and blisters. Sizes for Corns, Callouses, Bunions, Soft Corns between toes. Cost but a trifle. Sold everywhere.

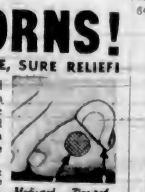

Medicated Disk safely removes corns

Zino-pad relieves pressure tender spots

There is a Dr. Scholl Foot Relief for Every Foot Trouble

DR. SCHOLL'S ZINO-PADS KEEP ME FREE OF CORNS AND SORE TOES!

Modes of Summer

Printed Chiffons

For Smart Afternoon . . . and Garden Party Wear!

Wear the new shorter length chiffons . . . that smart women have selected for formal Summer afternoons. Be cool and "sheerly" beautiful in flattering shades of rose, navy, tan, blue, brown and black and white.

Choose from dresses and jacket dresses of printed chiffon—long or short-sleeved and all newest styles. White or dark backgrounds. Each frock with separate silk slip. Sizes 18½ to 26½. Prices from

$21.00 TO $29.75

—Mantles, 1st Floor

Millinery

For Garden Parties or Afternoon Wear!

Large flattering models—Leghorns, Tuscan Straws, Baku and Ballibuntl—trimmed with gorgeous flowers, ribbon pleatings or quaint rosettes. Also smart hats of another type . . . tiny skull caps or Dutch bonnets with veils over the face or flowers perched at quaint angles . . . cleverly done in tulle and straw combinations. Prices

$5.00 TO $13.50

—Millinery, 1st Floor

Two Splendid Values in Corselettes

Designed for Medium and Full Figures!

INNER-BELT CORSELETTE — Specially designed for the full figure. Made of peach brocade with deep swami silk bust sections, extra support across abdomen; surgical elastic in sides, heavy boning down back, and a deep inner belt. Regular $4.95. Monday, each **$3.49**

PEACH BROCADE CORSELETTES for the medium figure. Well designed with lace uplift top and surgical elastic in sides. Medium-length style; well boned across abdomen and down back. Reglar $4.95. On sale at **$3.49**

—Corsets, 1st Floor

RAINBOW Hosiery

In Summer Shades

"Rainbow" Clearphane Chiffon and Semi-Service-Weight Silk Hose, pair **75c**

"Rainbow" Crepe Chiffon Silk Hose—45 gauge, genuine high twist crepe to top with lovely, fine appearance and excellent qualities. A pair **$1.00**

Newest Summer shades, including Palm Beach, Daytime, Montego, Copper, also Neutral Beige and Taupe tones. Sizes 8½ to 10½.

—Hosiery, Main Floor

House Dresses

Of Superior Quality Cottons

MARTHA WASHINGTON DRESSES—in crepe and dobby spun weaves. Plain colors and colorful floral patterns. Sizes 14 to 44. Priced at

$3.95 and $4.39

—Whitewear, 1st Floor

Our Lending Library

We maintain a Lending Library that carries the latest New Novels of all kinds. We also have a large selection of travel, biography and other non fiction books.

Books are loaned by monthly subscription or by the day. Visitors to the city will find the daily rate most convenient.

SUBSCRIPTIONS

A month 50c
A day 5c

We have just added a number of new books, light novels and mystery, just right for Summer reading.

Library, Lower Main Floor

New From Overseas

Women's and Misses'

Scarfs

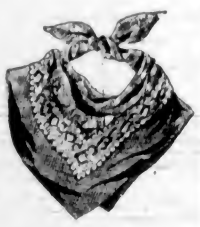

These include Fine Wool Squares in floral and block patterns.

Straight Cut Silk Scarfs in Paisley, polka dot and stripes. Straight Cut Double White Silk Scarfs.

Silk Scarfs—White ground with colored borders, with floral patterns in colors.

PRICED AT

$2.25 $2.50 $2.75

—Neckwear, Main Floor

DAVID SPENCER
LIMITED

SECOND NEWS SECTION

The Daily Colonist.

(ESTABLISHED 1858)

SECOND NEWS SECTION

NO. 181—SEVENTY-NINTH YEAR VICTORIA, BRITISH COLUMBIA, SUNDAY, JULY 11, 1937

CUBS CONTINUE TO HOLD LEAD IN PENNANT RACE

Five C's Register First League Win; Cowichan Triumphs

Griffin Leads Churchmen to Fine Victory Over Incogs by Batting Out 61 Runs—Up-Islanders Win Knockout Match—Albions in Win

LEAGUE STANDING

	P.	W.	L.	Pts
Albions	3	3	0	6
Victoria	5	3	2	6
Incogs	3	2	1	4
Cowichan	4	2	2	4
Five C's	5	1	4	2
Seattle	2	0	2	0

Yesterday's scores:

League Match—Incogs 81, Five C's 85 for six wickets.

Knockout Match—Cowichan 108, Victoria 106.

Friendly Match—Albions 243 for six wickets, Victoria "B" 155 for seven wickets.

Sparked to victory by the fine batting of Griffin, who carried his bat after putting on sixty-one runs, Five C's cricketers yesterday registered their initial triumph in league play when they defeated the Incogs by four wickets and four runs at the University School.

Griffin partnered Jack Payne at the C's first wicket and was unbeatable all afternoon. He played a splendid innings and included six fours in his fine total. The six other batsmen found the bowling of Reg Wenman, Incogs' ace trundler, troublesome, and were all dismissed for twenty runs.

Incogs opened strongly with their first five batsmen all reaching double figures. The tail-enders proved exceptionally weak and were all out for the small total of nine runs.

Jack Payne bowled well for the winners, taking five wickets for forty-eight runs, while Reg Wenman, of the Incogs, had the splendid analysis of five for twenty-four.

The scores:

INCOGS

Poyntz, b Attwell	11
R. Wenman, lbw J. Payne	12
Tisdall, ct G. Payne, b J. Payne	20
Tye, run out	13
Bryden, b J. Payne	16
Holt, b J. Payne	4
Lock, not out	2
Cox, ct Bolster, b Quainton	3
J. Wenman, b Quainton	0
Walker, ct Petch, b Quainton	0
Walton, lbw J. Payne	0
Total	81

FIVE C'S

Griffin, not out	61
J. Payne, ct Lock, b R. Wenman	5
Yoxall, ct J. Wenman, b Tisdall	5
G. Payne, ct and b R. Wenman	0
Quainton, ct and b R. Wenman	0
Comley, ct J. Wenman, b R. Wenman	9
Bolster, b R. Wenman	1
Extras	4
Total	85

Morton, Nixon, Petch and Attwell did not bat.

BOWLING ANALYSIS

Incogs—	O.	W.	R.
J. Payne	9	5	48
Attwell	6	1	22
Quainton	3	3	11
Five C's—	O.	W.	R.
R. Wenman	15	5	24
Lock	9	--	31
Tisdall	9	1	15
Poyntz	3	--	11

COWICHAN WINS

Playing on their home grounds, Cowichan eked out a two-run margin of victory over the Victoria Cricket Club in the knockout series semi-final.

Going to bat first, the home side scored 108 runs, with Fox and Dunlop heading the batsmen with scores of 32 and 27, respectively.

Victoria made a gallant attempt to win the match and just missed. The capital city cricketers put together 106 runs, with the veteran H. A. "Giddy" Goward contributing a well-played 38. Goward was finally dismissed by Twite's splendid catch on the boundary. Kinch and Robbins, only other Victoria batsmen to reach double figures, made 25 and 21, respectively.

Goward had the best bowling analysis on the losing side, with five wickets for thirty-three runs, while Fox, Cowichan trundler, dismissed six of the visitors for forty-four runs.

Philip Austin, young Victoria cricketer, fielded brilliantly.

The scores:

COWICHAN

F. A. Considine, ct Austin, b Goward	3
S. Saunders, b Goward	5
D. V. Dunlop, b Hincks	27
C. W. Twite, ct Grant, b Austin	18
E. S. Fox, ct Meredith, b Goward	32
W. Mowbray, b Hincks	0
H. Johnston, b Hincks	0
G. G. Baiss, ct and b Goward	1
W. T. Corbishley, b Goward	0
D. B. Palin, run out	15
H. Charter, not out	2
Extras	5
Total	108

VICTORIA

Kinch, stpd Charter, b Fox	25
Hincks, b Baiss	1
Jones, c Johnstone, b Fox	0
Meredith, b Fox	1
P. Austin, stpd Charter, b Fox	1
Grant, b Fox	6
Goward, c Twite, b Mowbray	38
G. Austin, lbw Fox	2
Robbins, c Palin, b Baiss	21
Lay, c Fox, b Mowbray	2
Thackeray, not out	4
Extras	5
Total	106

BOWLING ANALYSIS

Cowichan—	O.	W.	R.
G. C. Grant	5	--	22
H. A. Goward	10.4	5	39
D. Hincks	7	3	33
P. Austin	1	1	9
Victoria—	O.	W.	R.
Baiss	10	2	23
Fox	9	6	44
Twite	4	--	18
Mowbray	4.3	2	16

PLAY TO DRAW

Albions and Victoria "B" played to a draw in a free-scoring friendly match at Beacon Hill Park. Albions batted first and hitting out freely, put on 243 runs for the fall of six wickets. E. D. Freeman was the highest scorer with an excellent innings of eighty-seven, while N. Smith was next in order with sixty-one.

Victoria "B" was still batting when the match was called because of time. They had compiled 155 runs for six wickets with Allen leading the attack with forty-eight. Moore contributed thirty-five not out.

The scores:

ALBION

Walton, c Lethaby, b Jordan	13
Hoggarth, b Jordan	24
Pithkethley, b Jordan	0
Freeman, b Jordan	87
Pite, D., c Wilkinson, b Nation	8
Barclay, not out	19
Smith, c Jordan, b Sellars	61
Steil, not out	21
Extras	10
Total	243

Wilkinson and Robbins did not bat.

VICTORIA "B"

Wilkinson, b Pitkethley	13
Collett, b Barclay	5
Nation, b Smith	26
Allen, b Freeman	48
Sellars, run out	3
Mitchell, b Steil	0
Moore, not out	35
Bossom, c Pithkethley, b Smith	4
Swainson, not out	1
Extras	20
Total	155

Jordan and Lethaby did not bat.

BOWLING ANALYSIS

Albion	O.	W.	R.
Jordan	15	4	84
Bossom	9	0	42
Collett	9	0	56
Nation	3	1	34
Sellars	2	1	17
Victoria	O.	W.	R.
Steil	8	1	20
Pithkethley	7	1	12
Barclay	3	0	5
Smith	10	4	64
Freeman	6	1	34

Seattle Aquatic Team to Invade City on July 24

SEATTLE, July 10 (AP).—The Crystal Pool swimming team will invade British Columbia twice this month, Coach Roy O'Neil said today. First will be the swim meet at Victoria, July 24, celebrating the provincial capital's seventy-fifth jubilee; second, the Pacific Coast International meet at West Vancouver, July 31.

Coach Ray Daughters' Washington Athletic Club team will enter the national outdoor championships at San Francisco in September.

Germany Defeats Czechos to Gain Inter-Zone Final

BERLIN, July 10 (AP).—Germany clinched a place in the Davis Cup inter-zone finals today when Baron Gottfried von Cramm and Henrich Henkel defeated Landislaus Hecht and Josef Caska, 6-1, 6-2, 10-12, 6-0 in the doubles. The victory gave Germany a 3-0 lead over Czechoslovakia with only two singles matches to be played.

In the inter-zone finals at Wimbledon on July 17-19-20, the Germans will face the United States. The survivor of that series will gain the right to challenge Great Britain for the Davis Cup. The challenge round will be played at Wimbledon, July 24-26-27.

Trophies for Highland Gathering

PICTURED above are some of the handsome trophies which will be at stake at the monster Highland Gathering to be held at Macdonald Park on Saturday. The event is being staged under the auspices of Victoria Scottish Societies and promises to be the largest of its kind ever presented in this city. There will be pipe band competitions, dancing and track and field events. Hon. Eric W. Hamber, Lieutenant-Governor, will officially open the proceedings at 2 o'clock. With such a lengthy programme, officials have found it necessary to start the dancing competitions at 10 o'clock in the morning. The trophies pictured above are as follows: William Auckland Cup, grand aggregate; Alderman T. W. C. Hawkins Cup, eightsome reel, British Columbia championship; Dr. Wallace Gunn Cup, open piping aggregate; Bob Smith Cup, amateur piping aggregate; John MacDonald Cup, Vancouver Island senior dancing; George MacBeth Cup, dancing under sixteen; Alex Cameron Cup, dancing under thirteen; Adeline Grant Cup, dancing under ten; James Dewar Cup, dancing under eight; Alderman Dr. J. D. Hunter Cup, track and field aggregate, Dixon Cup, Vancouver Island quoits championship; Captain McMurray, special prize open sailor's hornpipe; Adam Bell, special prize, best dressed Highland lassie; Alex Johnston, special prize, best dressed Highland laddie; Mrs. J. M. Robertson, oldest dressed Highlander; Miss Teenie MacDonald, youngest dressed Highlander, and W. B. Grant Cup, special prize. In addition to the above trophies, the following cups have been donated; Lieutenant-Governor Eric W. Hamber Trophy, Hon. John Hart Trophy, and Messrs. J. C. and H. Pendray, Bapco Trophy.

Maple Leafs and Tigers Bringing Strong Squads

Professional Baseball Clubs Playing Here Wednesday and Thursday Have Fine Hurling Staffs —Three League Games Are Scheduled

Happy because they will be afforded the opportunity of seeing professional baseball right here in their own ball lot, Victoria baseball fans are all keyed up over the visit here Wednesday and Thursday of the Vancouver Maple Leafs and the Tacoma Tigers, members of the Western International Baseball League.

The Tigers and the Maple Leafs are being brought here by the city's seventy-fifth anniversary committee and will play a three-game league series at the Royal Athletic Park. Two fixtures are carded on Wednesday, the first at 2:30 o'clock, and the second at 5:30 o'clock, while the third and final game will be played Thursday evening at 6 o'clock.

The Vancouver club is carrying six pitchers. Henry Smith, right-hand chucker, formerly of the Pacific Coast League, Clarence "Pineapple" Kumalae, Hawaiian-born southpaw, Rex Cecil and Mike Blasinski, former Coast Leaguers; Mel Marlowe, chunky, star left-hand hurler from Washington State College just signed by the Leafs; and Bill Fleming, recently joining the club from the Coast League Missions. Charlie Correll is at first base. Skipper Johnny Kerr handles the keystone sack; peppery little Angy Ferraris, the Leafs leading hitter, does the chores around third base. "Stub" Harriman plays shortstop, while Sammy Samhamer and Ralph "Rocky" Mountain share duties as catchers. In the outfield the Leafs have Jack Colbern, Gene "Junior" Velling and Laurie Robinson.

SIX TEAMS

The Western International League is composed of six teams: Spokane Hawks, Wenatchee Chiefs, Lewiston Indians, Yakima Pippins, Tacoma Tigers and the Vancouver Maple Leafs.

The Tacoma Tigers, managed by Pitcher Hank Hulvey, will bring a strong staff of moundsmen including Floyd "Lefty" Iseklte, Bill Libke, Joe Malman, Gillespie, Hulvey, and "Lefty" Wilkie. Bill Wilson and "Millie" Millican alternate at the catcher's position. Henry Blastic plays first base, Ernie Raimondi, third; Harvey Storey, one of the league's leading hitters at shortstop; and Arnold Bryman, Goodman, and Ash Joerndt in the outfield.

He—You are always wishing for what you haven't got.

She—Well, what else can one wish for?

Seabiscuit Wins Rich Event From Formidable Field

NEW YORK, July 10 (AP).—Strengthening his position as leader of the handicap division, Mrs. C. S. Howard's Seabiscuit easily won the $20,000 Butler Handicap at Empire City today for his fifth successive triumph in eight starts this year.

The four-year-old son of Hard Tack, a Wheatley Stable castoff, finished the mile and three-sixteenths with a length and a half to spare over B. N. Byers' Thorson. Thorson closed fast to take runner-up honors, three lengths in front of Corinto, winner of the Stars and Stripes Handicap at Arlington Park last Monday.

Provincial Golf Champion Shoots Fine Round of 80

Mrs. E. Jackson, British Columbia champion, who was forced from the recent city tournament after being well up in the qualifying round due to a heavy cold, posted a brilliant round at the Uplands Club on Friday in capturing top honors in "A" class in the monthly medal competition. The provincial titleholder shot close to par golf over the eighteen-hole stretch and came in with a sensational 80, one of the best rounds ever carded by a woman shotmaker at the course. Her four handicap reduced it to a winning net total of 76. Mrs. I. South walked off with "B" class with a card of 92-19—73.

Murray Captures Ontario Honors

RIDEAU TENNIS CLUB, Ottawa, July 10 (AP).—Bob Murray, Montreal, won the Ontario tennis tournament here today, defeating Bob Wilson, Toronto, defending champion, 6-3, 7-5, 4-6, 6-1.

Mrs. H. L. Beer won the women's title from Oro Davey, Ottawa, 6-2, 6-3.

The junior title was won by Bill Pedlar, Vancouver. He defeated Julius Brodie, Montreal, 6-1, 6-1.

Ken Black and Russ Case Added to British Columbia Golf Squad

VANCOUVER, July 10 (AP).—British Columbia's four-man team to compete in the inter-provincial Willingdon Cup golf competition at Ottawa, July 27, was named today. They were Russ Case and Ken Black, of Vancouver, and Ken Lawson and Jimmy Todd, of Victoria. They will also compete in the Canadian amateur golf tournament which follows the Willingdon Cup play.

Case was chosen as winner of the British Columbia open golf championship last year, and runner-up in the British Columbia amateur competition, which was won by Ken Lawson. Jimmy Todd is Victoria city champion, and Black won the Vancouver city championship.

On July 23 Black will compete in Tacoma, Wash., in the qualifying round of the United States amateur, after which he plans to fly to Ottawa.

FRENCH TURNS IN FINE MOUND WORK TO WIN GAME, 2-0

Veteran Pitcher Muffles Bats of Pittsburgh Squad With Three-Hit Performance—Hubbell Blanks Dodgers, 4-0—Cards Beaten—Yanks on Another Batting Spree in 12-2 Victory

NATIONAL LEAGUE

PITTSBURGH, July 10 (AP).—Larry French muffled the Pirates in a three-hit pitching performance today to give Chicago a 2-0 victory which squared the Pittsburgh series. The Cubs' southpaw star retired in order the first eighteen batters to face him in contrast to the Pirates' display of nineteen hits yesterday. Phil Cavaretta scored both of the Chicago runs.

ARKY VAUGHAN

In the third inning he led off with a triple into left centre. Cy Blanton, on the mound for Pittsburgh, got rid of the next two batters, but Stanley Hack smacked a sharp single to left. Three singles in the seventh again brought Cavaretta loping home.

Blanton yielded six hits and gave up five passes to first in the eight frames he worked.

The Buccaneers threatened only in the eighth when singles by Arky Vaughan and Al Todd and a walk for Pep Young filled the sacks. Fred Schulte, pinch hitting for Blanton, tapped an easy roller which retired the side.

The victory was French's first over a first division club this season. He has won five and lost the same number.

		R.	H.	E.
Chicago	001 000 100—	2	6	0
Pittsburgh	000 000 000—	0	3	0

Batteries—French and Hartnett; Blanton, Brown and Todd.

Shut Out Bees

BOSTON, July 10 (AP).—Bucky Walters of the Phillies shut out the Boston Bees, 4-0, today on four hits for his ninth victory of the season. Walters hurled hitless ball for five innings in which only one Boston player, Debs Garms, reached first base. He received a walk.

		R.	H.	E.
Philadelphia	000 100 300—	4	12	2
Boston	000 000 000—	0	4	1

Batteries—Walters and Atwood; Bush, Hutchinson, Lanning and Lopez.

Hubbell in Form

BROOKLYN, July 10 (AP).—King Carl Hubbell took sweet revenge on the Dodgers today, blanking them with three hits as he pitched the New York Giants to a 4-0 victory to even the current series.

Facing the Brooklyns for the first time since they broke his all-time high winning streak of twenty-four straight on May 31, "Old Squarepants" pitched six innings of hitless ball.

		R.	H.	E.
New York	000 101 020—	4	8	1
Brooklyn	000 000 000—	0	3	2

Batteries—Hubbell and Mancuso; Fitzsimmons, Butcher and Phelps.

Cards Badly Beaten

ST. LOUIS, July 10 (AP).—Lon Warneke, of the Cardinals, went after his eleventh season victory today but instead was charged with his fourth defeat as Cincinnati's Reds pummelled St. Louis for an 11-3 victory.

Warneke was jerked after Ival Goodman hit the Reds' fourth home run and the thirteenth hit off the Arkansas Humming Bird in the fifth.

		R.	H.	E.
Cincinnati	202 240 100—	11	16	0
St. Louis	100 010 100—	3	11	0

Batteries—Derringer and Lombardi; Warneke, White, Ryba and Ogrodowski, Owens.

AMERICAN LEAGUE

NEW YORK, July 10 (AP).—The Yankees teed off against Washington pitching for the second straight day today and walloped the Senators, 12-2, behind Charley Ruffing's steady hurling.

The big bats of Joe DiMaggio and Lou Gehrig, who led yesterday's big bombardment, were comparatively silent today, so the lower end of the batting order set the pace in the fifteen-hit attack. Jake Powell, sixth on the list, collected two doubles and a single, and Tony Lazzeri, batting seventh, hit two singles and a double and drove in three runs.

Ruffing, meantime, went along easily, blanking the Nats with six hits for the first eight innings, and then, with victory assured, slowed down enough to let the Washingtons count twice in the ninth, when Buddy Myer's triple sent one run in and Jesse Hill's single drove another across.

It was Ruffing's tenth victory against two setbacks for the year, and gave the league-leading Yanks a six-game winning streak.

The Yanks belted Wes Ferrell, Washington starter, to the showers in four innings, after scoring three runs in the second and adding eight big ones in the fourth. In that scoring spree thirteen men came to bat. The Yanks added their final run on Powell's double, Lazzeri's single and Ruffing's double-play grounder.

		R.	H.	E.
Washington	000 000 002—	2	9	1
New York	030 801 00x—	12	15	1

Batteries: W. Ferrell, Cohen, Chase and R. Ferrell; Ruffing and Dickey; Glenn.

Brown Wins Game

CHICAGO, July 10 (AP).—Pitcher Clint Brown not only played the part of rescuer for the White Sox today, but also drove in the run which gave the Chicago team a 5-4 victory over the St. Louis Browns in eleven innings.

		R.	H.	E.
St. Louis	001 002 100 00—	4	12	0
Chicago	010 200 100 01—	6	8	2

Batteries: White and Huffman; Cain, Brown and Sewell.

Sox Capture Pair

PHILADELPHIA, July 10 (AP).—The Athletics lost both ends of a double-header with the Boston Red Sox this afternoon, running their losing streak to twelve in a row. The scores were 9-2 and 5-2, the second game going eleven innings.

First Game—

		R.	H.	E.
Boston	011 020 113—	9	10	0
Philadelphia	100 000 001—	2	10	2

Batteries: Grove, Ostermueller and Desautels; Caster and Atwood.

Second Game—

		R.	H.	E.
Boston	002 000 000 03—	5	8	0
Philadelphia	000 000 101 00—	2	12	3

Batteries: Marcum and Berg; Fink and Conroy.

Tigers Score Twice

DETROIT, July 10 (AP).—Cleveland and Detroit split their double-header today, the Indians taking the second game, 8-7, after the Tigers won the first, 12-11. The nightcap was featured by Trosky's two home runs and another by Laabs with one on.

First game:

		R.	H.	E.
Cleveland	000 500 114—	11	12	2
Detroit	200 410 50x—	12	16	4

Batteries—Whitehill, Heving, An-

Continued on Page 15

ARMADALE NET FINALS TODAY

Tennis Champions Will Be Crowned at Local Club —Play Starts at 10:30

With only one match going to three sets, semi-finals in the annual Armadale Tennis Club championships were played yesterday afternoon. The tourney will conclude today with the playing of the finals.

Results follow:

Women's Singles—C. Green won from D. Atter, 6-1, 6-0.

Men's Singles—McBride won from M. Bird, 6-4, 6-3.

Men's Open Doubles—Holdridge and Clack won from McBride and Humphries, 6-3, 6-1; Barr and Holloway won from McDonald and M. Bird, 6-4, 6-3.

Mixed Open Doubles—Mrs. Barr and Barr won from Miss B. Stonham and D. Bird, 4-6, 6-0, 8-6.

Mixed Handicap Doubles—Miss B. Stonham and M. Bird won from Miss M. Cox and Edgell, 6-3, 6-4.

TODAY'S DRAW

Today's draw follows:

10:30—Women's Singles, Consolation: Doreen Wilson vs. Anne Breton.

10:30—Men's Open Singles: Holdridge vs. McBride.

10:30—Women's Open Doubles: Miss B. Stonham and Mrs. Barr vs. Misses N. Paterson and D. Atter.

1:30—Men's Handicap Doubles: McDonald and Hood vs. Holloway and Clack.

1:30—Women's Open Singles: Miss C. Green vs. Miss B. Stonham.

2:15—Men's Open Doubles: Barr and Holloway vs. Holdridge and Clack.

2:30—Mixed Open Doubles: Mrs. Barr and Barr vs. Miss B. Christie and Holdridge.

4:30—Mixed Handicap Doubles: Miss B. Stonham and M. Bird vs. Mrs. Barr and McDonald.

5:30—Women's Handicap Doubles: Mrs. Barr and Mrs. Tilsedley vs. Misses B. Stonham and C. Green.

BELIEVE IT OR NOT . . . . . *By Ripley*

Copr. 1937, King Features Syndicate, Inc., World rights reserved.

EXPLANATION FOR YESTERDAY'S RIPLEY CARTOON

Iron Eyelids—Surely few men on earth have a stranger way of making a living than John Dunning, of Clinton, Oklahoma. Now, only twenty-four years of age, Mr. Dunning has been lifting weights and pulling autos and light wagons with his eyelids since he was sixteen. He finds good jobs with automobile agencies, demonstrating how easily the autos roll along by actually pulling them with his eyelids. This bizarre feat is accomplished by inserting on the under side of his eyelids two dull hooks which are attached to a strap on the auto bumper, pulling it taut very slowly and cautiously. Mr. Dunning is performing daily at the Odditorium in Cleveland.

Please address all queries to Cartoonist Ripley, c/o King Features, New York City, N.Y.

EDWARDS AND MRS. LAY CAPTURE TENNIS CROWNS

Gain Straight-Set Victories in Meet At Victoria Courts

Former Scores 6-2, 6-4, 6-0 Win Over Reg Corfield and Mrs. Lay Trims Mrs. Edwards in Women's Final, 6-2, 6-3—Edwards and Hocking Capture Men's Doubles

With the newly-crowned title-holders stroking their way to straight-set victories without exception, Victoria Lawn Tennis Club champions for another season were crowned yesterday afternoon on the grass-covered courts. Favored by ideal weather, the finals attracted a good gallery of tennis enthusiasts, who saw little to really thrill them all afternoon.

Highlights of the day's play were the double triumphs of Mrs. H. N. Lay and Commander J. C. I. Edwards, who captured the women's and men's singles crowns and shared in the doubles championships. Mrs. Lay defeated Mrs. Edwards, 6-2, 6-2, while Commander Edwards won from W. E. "Reg" Corfield by scores of 6-2, 6-4, 6-0.

Corfield, who staged a sensational rally to save elimination from the semis at the hands of Don Campbell Friday, had trouble with his game yesterday. He made a number of errors into the net and many times put the ball out off the court in attempted placements. Edwards, on the other hand, was fairly steady, played winning tennis and in the last set in particular looked vastly superior to his opponent.

EDWARDS TAKES LEAD

With each player choosing to play most of his shots from the base line, there was little net action. Edwards set up a 2-1 lead in the initial set with a service break in the second game, and ran it to 4-1. Corfield won his own service and then Edwards took the next two games and the set, 6-2.

Corfield went in front in the next set by taking the first two games, but after the score went to 4-3 against him, Edwards scored three wins in succession and won the set, 6-4. In the final set he won, 6-0.

Playing steady tennis at the baseline and net, Mrs. H. N. Lay stroked her way to an easy victory over Mrs. J. C. I. Edwards, southpaw star of the local club. Mrs. Edwards was only in front once during the match. She led 2-1 in the initial set. Mrs. Lay took command of the situation from then on and won the set 6-2. In the final set Mrs. Ley was always in front and finished with another 6-2 victory.

TRIUMPHS AGAIN

Taking the court later in the afternoon and with her sister, Miss Jean Campbell, as her partner, Mrs. H. N. Lay shared in the women's doubles crown. The sister team defeated Mrs. Edwards and Mrs. H. A. Tomalin, 6-2, 6-2. Better understanding and fine placements carried the champions to victory here. Mrs. Tomalin and Mrs. Edwards were forced into a number of net errors. Partnered together in tournament play for the first time, the combination did not seem quite sure of their plays.

Commander J. C. I. Edwards and Ross "Bud" Hocking captured the men's doubles crown with a three-set triumph over Eric McCallum and Marsh Gordon, veteran doubles team. The winners chalked up 6-2 victories in the first two sets, and then, after McCallum and Gordon established a 4-1 lead in the final set, came back to take the set and the match, 7-5.

Possessor of a powerful backhand smash, McCallum scored nicely quite a number of times with this stroke.

Miss Lawson, oldest woman member in the tournament, and Captain W. Megston, another veteran of the tennis courts, carried off the mixed handicap doubles title with a two-set triumph over Miss Benson and Birley. The scores were 8-6, 7-5.

The men's handicap doubles championship went to H. B. Twiss and A. C. Brand by reason of their 6-2, 6-4 victory over D. E. and A. S. McCallum, while the women's handicap doubles crown was won by Mrs. Merrix and Miss Paula Merrix, mother and daughter team, who defeated Mrs. Goodland and Miss Lawson, 6-4, 6-4.

J. Fraser stroked his way to victory over S. L. Tole in the men's handicap singles with scores of 6-0, 8-6.

Mrs. V. Sherman, wife of the club president, presented the many handsome trophies and other awards at the conclusion of the tournament.

Billy Herman Out at Second Base

Driving to an easy victory, the All-Star team of the American League trounced the Nationals' All-Stars, 8 to 3, at Griffith Stadium, in Washington, D.C., while more than 31,000 spectators, including President Roosevelt, witnessed the game. Joe DiMaggio got the first hit for the Americans when he drove Dizzy Dean's fast ball to centre for a single, in the second inning. Photo shows Herman, National League, out at second base in the first inning. Gehringer (No. 2) is covering the bag.

Johnston Defeats Electrics Eleven In Football Final

VANCOUVER, July 10. — Johnston Nationals, conquerers of Victoria City last week by a two-goal margin, earned the right to represent British Columbia in the Dominion Challenge Cup playdowns for the Canadian football championship, here today, by blanking Vancouver Electrics in the provincial final by a 2-0 score after overtime. The teams battled on even terms during the regular ninety minutes, and then the Nationals took the lead after extra play commenced, and then added to it before time.

Schmeling Is Left Holding Bag After Jacobs Signs Farr

Completion of Arrangements for Englishman to Fight Joe Louis in New York in August Leaves German Pugilist Out of the Entire Picture

By BILL BRAUCHER
Central Press Canadian Sports Writer

NEW YORK, July 10.—Hold everything! There's a misplay here somewhere. Tommy Farr is coming over to box Joe Louis in August for the world's heavyweight championship, leaving Max Schmeling to hold the burlap! Boys, boys, if you keep this up, it will be no time at all until you shatter all our illusions about the nobility of the manly art of public mayhem.

Der Moxie, it seems, reckoned wrong when he figured he would toss a wrench into the fight situation by matching himself with Tommy Farr in London in September, instead of coming to the United States to battle Joe Louis again. Ostensibly Maxie is supposed to be peeved because Louis got first crack at Braddock when he should have been in there smacking James J. on the chin. At least that's the logical cause and effect. Am I right?

TOMMY FARR

But Max should have figured more closely on Mike Jacobs, a fellow who used to be a ticket speculator and who knows all the tricks. Mike has taken telephone in hand and tied Tommy Farr right up with it for delivery in the United States to fight Louis late in August. So now what about Schmeling? On the face of these developments, the best guess would be that Max will have to wait another year for a crack at Joe's chin, and that's a fatal delay for a man past thirty-one years old.

Schmeling, as it stands, is euchered out of some important coin. He would have to take a short end against the champion, just as Farr is taking a reported 20 per cent. If he had won his rights in the first place, he would have been given the Braddock fight, which he stood to win. Then he could demand the champion's end against Louis. I imagine it doesn't sit so well with Maxie to take the short end in a fight with Louis, a man he whipped. But it appears now, he will have to take the small change even if he meets Louis next Summer. Of course there's no justice!

I am one of those who think that Schmeling should have had the Braddock fight instead of Louis, but that isn't helping him much now.

I am also one of those who think that if Max were deadly serious about his professed desire to win back the heavyweight title that he lost and take the crown back to Germany to show Der Fuehrer, he ought to be willing to fight Louis for marbles or chalk in September. He says he is sure he can beat Louis again. He knows the formula. If he is so certain, why didn't he snatch the chance to fight Louis again when it was offered in Jacob's cable? Mike says Maxie didn't even deign to reply to his offer sent immediately after Louis laid Braddock low.

There is a bit of chicanery on both sides of the Atlantic, if you ask me. I am one of those who thinks that Schmeling is not so anxious to meet Joe Louis as he claims. It is true that he made a grand fight against him, coming back after taking the negro's best shots right on the button. But it is not without the bounds of reason to suppose that the lefts and rights he managed to weather did his confidence much good.

As to Schmeling's claim to the championship because he knocked out Louis last year, that is just a lot of noise. You can't win a title from a guy who hasn't got it, can you? If Schmeling is champion, then Lou Scozza is champion, too, because he knocked out Braddock five or six years ago.

Maybe Mike Jacobs is the real champion. He seems to be ahead of the pack about five miles when it comes to arrangements.

WOODSTOCK, Ont., July 10.—Bowlers of District No. 3, playing against the touring South Africans on the greens of the Woodstock Club here, scored a win over the visitors 118-102. The district men led by a considerable margin during the early ends, the tourists showing gains in form after they accustomed themselves to the greens.

AQUATIC MEET AT THE GORGE

Myrtle Tupman and Bev Honor Win Senior Events At Outdoor Meet

Myrtle Tupman, Y.M.C.A., and Bev Honor, Pacific Club, captured senior honors in the swimming gala held yesterday afternoon at the Gorge under the direction of the Vancouver Island Swimming League and with the co-operation of the Victoria Anniversary Committee. Miss Tupman led Gwen Ramsay, a teammate, to the finishing line in the women's senior event, while Honor beat out Percy Riddle, Y.M.C.A., and Don Davidson, also from the "Y," in the men's senior race.

Results follow:

50 Yards, free style, girls under seventeen — 1, Myrtle Tupman (Y.M.C.A.); 2, Molly White (Pacific Club); 3, May Macdonald (V.A.S.C.).

50 Yards, free style, boys under seventeen — 1, Gordie Lawrence (Y.M.C.A.); 2, Stan Peden (Pacific Club).

50 Yards, free style, girls under fifteen — 1, Barbara Unsworth (Y.M.C.A.); 2, Madina Boothe (Y.M.C.A.); 3, Phyllis Pritchard (Y.M.C.A.).

50 Yards, free style, boys under fifteen — 1, Stan Peden (Pacific Club); 2, Ken Reston (Y.M.C.A.).

50 Yards, free style, girls under thirteen — 1, Winnifred Pritchard (Y.M.C.A.); 2, Verna Hyde (unattached); 3, Joan McKinnon (Y.M.C.A.).

50 Yards, free style, boys under thirteen — 1, Roy Atkinson (Y.M.C.A.).

50 Yards, free style, girls under thirteen, non-registered — 1, May Hawkes; 2, Eleanor Bailey; 3, Mona Pesland.

50 Yards, free style, boys under thirteen, non-registered—1, J. Wells; 2, Andrew Roberts; 3, Laverne Atkinson.

50 Yards, free style, girls under seventeen, non-registered—1, Emma Anderson; 2, Molly Owens.

50 Yards, free style, boys under seventeen, non-registered—1, Jerry Filewood; 2, John Murray; 3, Jack Jones.

50 Yards, free style, senior women—1, Myrtle Tupman (Y.M.C.A.); 2, Gwen Ramsay (Y.M.C.A.).

50 Yards, free style, senior men—1, Bev Honor (Pacific Club); 2, Percy Riddle (Y.M.C.A.); 3, Don Davidson (Y.M.C.A.).

"My boy," said the millionaire, lecturing his son on the importance of economy, "when I was your age I carried water for a bricklayer."

"I am proud of you, father," answered the son. "If it hadn't been for your pluck and perseverence I might have had to do something like that myself."

PLAY-OFFS TO COMMENCE IN LOCAL LEAGUE

Sectional Champions Will Start Bids for Honors This Week

With league play completed and sectional champions named in the four divisions, local softballers will this week swing into action in the post-season play-downs for the Lower Island titles. Nines in "A," "C" and "D" sections will be busy with Island play-offs, but "B" section teams have yet to settle the second and third berth occupants, and consequently have an extra series all to themselves.

League fixtures for the women's teams and four first round Poodle Dog Cafe knockout games complete the schedule for the week.

List of games follows:

"D" SECTION

Best 2 Out of 3

Monday — Hollywood Club vs. Oddfellows, Victoria West No. 1; Stock and Stewart.

Wednesday—Oddfellows vs. Hollywood Club, Victoria West No. 1; McClure and Tooby.

"C" SECTION

Sudden-Death Game

Thursday—Palais de Danse vs. Bell Barbers, Victoria West No. 1; Pick and Watt.

"A" SECTION

Best 2 Out of 3

Tuesday— New Method Laundry vs. Longshoremen, Athletic Park; McClure and Watt.

"B" SECTION

Play-Off for Second and Third Places

Tuesday—Saanichton vs. Marigold, Victoria West No. 1; Stock and Tooby.

Thursday—Winners vs. Cameron's, Savory Park; Williams and E. Bray.

Friday—Losers play off for third place, Victoria West No. 1; Pick and Watt.

WOMEN'S LEAGUE

Friday — Unitys vs. Cardinals, Queens and Quadra; Holness and Carr.

Live Wires vs. North Saanich Ex-High, Victoria West No. 2, Tooby.

POODLE DOG KNOCK-OUT CUP

Wednesday—Painter's Bruins vs. Victoria Brass & Iron Works, Bullen Park; Restell and Bendall.

James Island vs. Esquimalt Millionaires, Savory Park; Holness and Carr.

Bell Barbers vs. 5th Coast Brigade, Spencer's Park; Gent and McCaig.

Hollywood Club "B" vs. North Saanich District, Hollywood Park; S. Gardiner.

Umpires in charge of play-off games will see that a collection is taken and handed in to the assistant secretary.

TOOKS LARGE FISH AT BRENTWOOD BAY

Fishing in the vicinity of Stacey's Boathouse, Jack Mason, of the Royal Canadian Navy, hooked a fine twenty-two-and-a-half-pound salmon yesterday afternoon at Brentwood Bay. With him at the time when he landed his prize catch was Mr. J. Johnson. Not being members of the Victoria-Saanich Inlet Anglers' Association, Mr. Mason is not eligible for a button.

SOFTBALL RESULTS

Results of games played in the Sunday School Softball League yesterday evening are as follows:

Senior Section—St. Aidan's 21, Rainbow Sea Cadets 2; Centennials won by default from St. Mary's Church.

Junior Section—Meta 12, St. Aidan's Juniors 10; Centennials 8, Lake Hill 5; St. Alban's 13, Shelbourne St. Baptist 11.

Mt. Glen *111
Jungle Chick *106

FOURTH RACE—The Stanley Park Handicap, two-year-olds, five furlongs.
(A) Chosen Heir 109
Maggie O'Boyle 110
(A) Flying Hair 110
Gay Spoffer 108
(B) Madame Chene 108
(B) Roman Fiddler 130
Sugar Cookie 106
Lesato 115
Ynoca 110
Neophyte 117
(A) Emerald Stock Farm entry.
(B) A.C.T. Stock Farm entry

FIFTH RACE—Claiming, three-year-olds and up, mile and one-sixteenth:
Ida B 109
Zwar 113
Bebest 108
Bourbon Whiskey 111
Wracia 106
Real Clear 106

SIXTH RACE—Claiming, three-year-olds and up, six furlongs
Spazz *106
Chief's Lady 107
Grico *105
Brown Jester 108
Thunder Hawk 118
Sugar Creek 110
Flying Bud *107

SEVENTH RACE—Claiming, three-year-olds and up, one mile
Elkhart 113
Platurica 106
Paris Leave 108
The Pagan 113
Some Gift 108
Chas. Clarke 111
Genevieve A. 111
Silver Bond 116
Sir Satin 118
Swifter 114

SUBSTITUTE RACE — Claiming maiden three-year-olds and up, five and one-half furlongs
Sunny Colleen 100
Nokuy 118
Rube Wilson 111
Montana 108
Yoomi 98
Fair Heart 109
Bilumo 103
Marcoos 100
Jimmy Basil 118
Somerdae 107
Spoof 107
Killarney's Gem 103
*Apprentice allowance claimed

Weather clear, track fast. First post 2.15 p.m.

Standings

AMERICAN LEAGUE

	W.	L.	Pct.
New York	46	22	.676
Detroit	42	28	.600
Chicago	42	29	.592
Boston	38	28	.576
Cleveland	32	34	.485
Washington	30	37	.448
St. Louis	21	46	.313
Philadelphia	20	47	.299

NATIONAL LEAGUE

	W.	L.	Pct.
Chicago	45	26	.634
New York	43	28	.606
Pittsburgh	39	31	.557
St. Louis	38	31	.551
Boston	32	39	.451
Brooklyn	30	38	.441
Philadelphia	27	44	.380
Cincinnati	26	43	.377

COAST LEAGUE

	W.	L.	Pct.
Sacramento	61	39	.610
San Francisco	60	41	.594
San Diego	60	43	.583
Los Angeles	51	49	.510
Portland	48	50	.490
Seattle	44	56	.440
Oakland	41	61	.402
Missions	38	64	.372

Jules Huot Wins Brock $4,000 Open

FONTHILL, Ont., July 10 (?)—Jules Huot, of Kent, Quebec, former Canadian professional champion, won the $4,000 General Brock open golf tournament here today with a par-equalling seventy-two-hole score of 282. Harry Cooper tied with Ray Mangrum, of Dayton, Ohio, for second. Each had 283.

Bobby Alston of Ottawa was fifth with 285 and E. J. Harrison, of Little Rock, Ark., followed with 286. Leader after thirty-six holes, Bob Gray, Jr., of Windsor, Ont., slipped to 76 on his final round and finished with 287, deadlocked with Big Ed Oliver, of Wilmington, Delaware.

BRIGHOUSE RACING

BRIGHOUSE, July 10. — Results here today follow:

FIRST RACE — Five and one-half furlongs
Royal Chef (Dudley) $5.00 $3.30 $2.40
Keaton (Lyons) 3.95 3.40
Humorous (Miller) 4.30
Time, 1:07 1-5. Also ran: Kitsmiller, Red Canoe, Chezzan, Triassic, King Beauty, Jungle Hen, Happy Madge, Candid

SECOND RACE—Six furlongs
Mar Tee (Kelly) $29.80 $10.40 $5.85
Princess Sally (Barnett) 7.60 4.05
Firm Mint (Cornell) 3.85
Time, 1:14 1-5. Also ran: Doctor Larry, Simonatta, Queen Avondale, Shawnigan.

THIRD RACE—Six furlongs
Dutch Boy (Lyons) $8.40 $3.35 $2.50
Vanbank (Chippins) 2.90 2.40
Elkhart (Jelly) 3.05
Time, 1:14. Also ran: Ma Berties, Miss Noyes, Instigator, Warrior Lyons, Lucky Thirteen.

FOURTH RACE—Six furlongs
Jessie Cloud (Wilbourne) $21.55 $9.65 $5.85
Be Mine (Sporrit) 5.80 4.25
Wise Ace (Baxter) 4.75
Time, 1:12 4-5. Also ran: Shasta Racket, Guaranty, Wracia, Whisper, Don Marcus, Khayyam, Leslarious

FIFTH RACE—Mile and seventy yards
Bia Pine (Sporrit) $4.60 $3.00 $2.60
Help Yourself (Cralamyle) 4.25 3.05
Primrose Day (Miller) 3.75
Time, 1:45. Also ran: Happy Jester, Adam Somers, MacPharlaris.

SIXTH RACE—One mile
Jilliont (Dudley) $8.30 $4.00 $2.70
Source Circle (Wilbourne) 5.40 3.20
Leeward (Sporrit) 2.60
Time, 1:40. Also ran: Peace Lea, Little Satin, Modern Maid, Biddys Toy, Billy Easter.

SEVENTH RACE—One mile
Exeter (Cornell) $15.45 $7.70 $4.50
San Clemente (Holecko) 8.80 4.75
Teeny Weeny (Young) 4.25
Time, 1:41 2-5. Also ran: Star Simon, Jeanne Son, Rooster Twist, Ken Kline, Manukona.

MONDAY'S ENTRIES

FIRST RACE — Claiming maiden one-year-olds and up, five and one-half furlongs
Red Quibbler 114
Phoebe Jo 109
Volcheet 114
Shawnee 111
Lumberman 111
Blackmore 103
Ardelano 114
Weno 107
Commencer 111
Malahat Chief 107
Cadanini 111
Mayaro 101

SECOND RACE — Claiming three-year-olds and up, foaled in Western Canada, six furlongs
Hanpeno *103
Firm Mint *103
Westport Man *106
Prince Han 108
Miss Gulldstream 105
Maize B 108
Ina Mae *103

THIRD RACE — Claiming three-year-olds and up, foaled in Western Canada, six furlongs
Cisco Kid 118
Tomdil 116
Bowery Sue 111
Lady Barcda *106
Bunny May *106
Port Peggy 111
Grace Ann *103
Bi Green 110
Ben Wiggins 114
Edison 114

BRAKES
TESTED FREE
SPECIALIZED SERVICE
ALL TYPES OF BRAKES RELINING AND ADJUSTING
BOULTBEE (VICTORIA) LTD. 1100 YATES ST.

DON'T OPERATE For ENLARGED PROSTATE Or Any Urinary Ills of Men
CONSULT US
Book on "Loss of Manhood and Other Ills of Men," with treatment for Enlarged Prostate WITHOUT OPERATION. Diagnosis Form Testimonials and advice in plain envelope. Free by mail. Our Specialty —Treatment by mail without personal interview.
ENGLISH HERBAL DISPENSARY LTD.
1280 Davie St., Vancouver, B.C.
Established in Vancouver 12 Years
Consultation by appointment
ONLY Phone Trinity 3515

W. & J. WILSON
Established 1862
Jaeger Woollens — Burberry Coats
Men's and Boys' Clothes
1217 GOVERNMENT STREET PHONE G 5013

PROFESSIONAL BASEBALL
MAPLE LEAFS (Vancouver) vs. TIGERS (Tacoma)
ROYAL ATHLETIC PARK
WEDNESDAY, July 14, 2.30 and 8.30 P.M. — THURSDAY, July 15, 8.00 P.M.
Grandstand, 50¢ Bleachers, 25¢ Children, 10¢

AUTOMOTIVE SALES CO., LTD. — DISTRIBUTORS — 618 PANDORA AVENUE

VANCOUVER MARKSMAN SCORES WELL IN CUP SHOOT

Sgt. Jimmy Kier Misses Possible By Single Point

Mainlander Does Well in Times Match as Firing Continues at Bisley Ranges—Ewing and Jensen Also Score 49's—Big Events Will Be Run Off This Week—Meet Ends Saturday

BISLEY CAMP, England, July 10 (CP).—First prizes eluded the Canadian marksmen today as intensive shooting got underway in the Coronation Bisley.

Best of the Canadians in The Times match at 200 yards, Kier of Vancouver and Ewing of Montreal, placed eighteenth and nineteenth, while Jensen of Innisfail, Alta., was twenty-sixth. All three had scores of 49 out of a possible 50 and won $10 each.

Next week, the closing week, will see heavy firing over all ranges winding up with the King's prize final stage on Saturday.

Results of yesterday's Conan Doyle match announced today, showed five British marksmen tied with highest possible score of 50, Sgt. M. F. Dillon of Ottawa, best Canadian in this match, had 49.

In The Times match Lieut. Wayne Mackenzie of Ottawa had 48, Major A. C. Lucas of Toronto 47, Sgt. Dillon of Ottawa 46, and three others, Sgt. Jack Saidler of Edmonton, Sgt. Jack Trainor of Toronto and C.S.M. G. M. Emslie of Toronto had 48.

WEATHER COLD

The weather was cold with keen winds and the sky overcast.

Shooting conditions have been poor all week and the thousands of marksmen here were hoping for better conditions when the big matches start next week.

Squadded later in The Times, Sgt. T. A. Jensen of Innisfail, Alta., and Sgt. James Kier of Vancouver turned in 49's only one point short of a possible. Lieut. N. Colville of Vancouver had 48, Capt. T. M. Sienlewicz of Halifax 48, Lieut. G. E. Matchett of Hamilton 47, Lieut. Steven Johnson of Calgary 46, Lieut. C. F. Kennedy of Hilden, N.S. 45, Pte. M. Lemieux of West Mount, Que., 45, Capt. S. W. Graham of Toronto, Capt. A. W. Hunt of Winnipeg, and Lieut. G. A. Molecey of Vancouver each 44.

Dillon shot early in the Cambridge and at this 900-yard range had 48 out of a possible 50. Emslie totaled 44. Mackenzie 43, Saidler 41, Lucas and Trainor 39, Molecey 38 and Ewing was down to 36, the weather conditions proving extremely troublesome at the long range.

Matchett, firing later in the Duke of Cambridge match, scored 45, Hunt, Kennedy and Young 43, Johnson and Kier 42, Graham and Lemieux 41, Colville and Jensen 40, and Sienlewicz 39.

LEADS CANADIANS

Young Matchett was high Canadian in The Daily Mail, third event of the day, fired at 500 yards, and 49 out of a possible 50. Johnson had a 48, Colville, Graham, Kennedy and Kier 47, Ewing, Mackenzie and Lucas 46, Emslie, Hunt, Sienlewicz and Young 45, Dillon, Jensen, Lemieux, Trainor 44, and Molecey and Saidler 43.

SCORES FIRST TRACK VICTORY

Oxford and Cambridge Track Team Defeats American Squad

CAMBRIDGE, Mass., July 10 (AP).—After five previous failures on American soil, the combined Oxford-Cambridge track team defeated the Harvard-Yale forces, seven first places to five, today. Three meet records fell.

The British collegians' success was due to the "doubles" registered by Cambridge's Godfrey Brown, England's current super-runner, in the quarter and half-mile races, and the Oxonian, Alan Pennington, in the sprints.

Brown, who was expected to threaten Ben Eastman's world mark of 46.4 for the 440, was timed in 47.7 seconds when he broke the tape six yards ahead of James D. Lightbody, Jr., Harvard freshman son of the American Olympic hero of thirty-odd years ago.

CLINCHES VICTORY

With the twelve-event meet standing six first places to five in favor of the British, Brown, who was runner-up to the U.S.A.'s Archie Williams in the last Olympic 400-meter run, raced out of the ruck at the three-quarter mark and put on such a blistering finish that he led Alex Northrop, Harvard, by eight yards in the 880, turned in 1:54.3, to clinch the Britishers' first victory on this side of the Atlantic.

Brown's 47.7 was a new meet record. Others were supplied by Alfred Mills, Yale, when he won the 220-yard low hurdles in 23.6 seconds, and Pennington, when he broke the tape in the 220-sprint in 21.3 seconds. The latter's first triumph was a slow 10.1 seconds performance in the 100.

LONGACRES RACING

LONGACRES, July 10.—Results here today follow:

FIRST RACE—Five and one-half furlongs
Cleos Pride (Merritt) $8.40 $2.50 $2.40
Step (Thompson) 2.20 2.20
Parry (Schunk) 4.10
Time, 1.07 1-5. Also ran: Play Money, Rustad, Hidden Smoke, Forward Hour, Fredericka.

SECOND RACE—Six furlongs.
Arthur Mels (Josephson) $3.80 $2.90 $2.70
Lucky Quest (Thompson) 5.90 4.10
Cross Beck (Dauron) 4.90
Time, 1.12 4-5. Also ran: Mammys Miss, Bonnie Miss, Mabal, Clark W., Miss Swasey, Ten Hus, Triple Play, Henry B.

THIRD RACE—Six furlongs:
Shasta Fire (Neves) .... $5.00 $3.40 ...
Sir Timothy (Farrow) .... 7.30 ...
Plum Shot (Pardick) ....
Time, 1.12 3-5. Also ran: Rufie, Dark Thoughts.

FOURTH RACE—Six furlongs
Manteca (Thompson) $12.00 $5.20 $2.60
Chicasha (Gray) 6.00 2.90
Spicy Life (Josephson) 2.30
Time, 1.12 2-5. Also ran: Fine Fibre, Princeton, Mint Drift.

FIFTH RACE—One mile
Alswitt (Grigg) $9.10 $5.80 $3.20
Capt Logan (Vedder) 7.70 4.60
Brilliant Baby (Malear) 3.00
Time, 1.39 1-5. Also ran: Facchina, High Bottom, Swepen, Remie.

SIXTH RACE—One mile
Customised (Gray) $5.00 $3.20 $2.10
Bread Royal (Thompson) 3.40 2.20
Can Ele (Josephson) 2.10
Time, 1.38 3-5. Also ran: Georgia Miss, Obstreperous.

SEVENTH RACE—Six furlongs
Rapid Mortgage (Sperry) $6.60 $4.20 $2.40
Dipper Conard (Neves) 2.70 3.10
Norlanda (Malear) 5.00
Time, 1.12 2-5. Also ran: Prevaricate, Easter Style, Prince Bow.

EIGHTH RACE—One mile
Lampasas (Thompson) $5.20 $4.00 $3.00
Old Tuck (Gray) 8.50 4.40
Shasta Over (Dauron) 3.30
Time, 1.40 2-5. Also ran: Valerie Joan, Leader, Berenda, Plain Clothes, Lucky Meteor, Madam Queen, Prince Booter, Nacho.

OVERNIGHT ENTRIES

FIRST RACE—Six furlongs:
Violatte C 105
Premier Jim 106
Golden Steeple 104
Fort Thomas 108
Merry Day 95
Bern o' Due 108
Palou Bow 108

SECOND RACE—Six furlongs
Donna Bonita 111
Mautzen 109
Fanaway 111
Crystal Flyer 116
Enabo 111
Vassarette 104
Bonnie Frances 111
English Girl 111

THIRD RACE—Six furlongs:
Lanty Boy 116
Bib 104
Busy Body 111
High Trust 116
Top Card 109
Jean Mac 111
Fair Lay 111
Liquidation 116

FOURTH RACE—Six furlongs:
Sun Cry 110
Donnaconna Kid 113
Koreena 105
Evilo 111
Tellwick 105
Maud Amber 105

FIFTH RACE—Six furlongs:
Val J 109
Well Dressed 104
Wise Baby 112
Xingu 107
Strolling Miss 112
Jane Bruce 112
Hard Boiled 112

SIXTH RACE—Six furlongs
Mr Blaze 105
Opening Night 99
Lo 107
(A) Bartlett 103
Princess Athene 110
(A) Davidor 103
Proclivity 110

SEVENTH RACE—One mile
Valiant Fox 120
Galmica 103
Bedo 107
(B) Chief Pilot 110
(B) Balkan Land 112
Open Range 106

EIGHTH RACE—One mile:
Gallineta 111
La Manga 111
Evidently 116
May Roam 111
Alta Dawn 111
Carsono 116
Behemoth 111
Cresta Run 116

Weather clear; track fast. First post 2.15 p.m.

FRENCH TURNS IN FINE MOUND WORK

Continued from Page 13

drews and Pytlak; Wade, Rowe, Russell and Tebbetts.

Second game		R.	H.	E.
Cleveland	200 210 003—	8	12	0
Detroit	010 000 312—	7	10	0

Batteries—Harder, Galehouse and Sullivan; Bridges, Coffman and Bolton, Tebbetts.

COAST LEAGUE

SAN FRANCISCO, July 10 (AP).—San Francisco's Missions defeated the San Diego Padres, 9-7, today in a see-saw free-hitting game. The locals clinched the game in the eighth inning with a two-run rally off doubles by Harry Rosenberg and Roy Mort and a single by Max West.

	R.	H.	E.
San Diego	7	14	3
Missions	9	14	1

Batteries—Hebert, Pillette and S. Arr; Herrmann, Babich and Frankovitch.

Wins Fifteenth Game

LOS ANGELES, July 10 (AP).—Slingin' Sam Gibson hung up his fifteenth victory of the season today as he pitched the San Francisco Seals to a 9-7 decision over the Los Angeles Angels.

	R.	H.	E.
San Francisco	9	18	2
Los Angeles	7	10	3

Batteries—Gibson, Cole and Monzo; Salveson, Overman and Collins.

Indians Go Under

SEATTLE, July 10 (AP).—Sacramento's Senators got nine hits, including two homers, off two Seattle hurlers tonight to beat the Tribe, 7-1, and take a series lead of three games to one.

	R.	H.	E.
Sacramento	7	9	0
Seattle	1	5	1

Batteries—Newsom and Cooper; Barrett, Thomas and Spindel, Fernandes.

Beavers Come Through

PORTLAND, Ore., July 10 (AP).—A savage five-hit onslaught in the second inning off Ernie Bonham, hero of a seven-inning no-hit no-run game against Seattle last week, proved the principal factor tonight in giving the Portland Beavers their fourth consecutive win over Oakland.

The five hits were good for four runs, and in the next inning the Beavers added two more, the final count being, 6-4, in Portland's favor.

	R.	H.	E.
Oakland	4	10	0
Portland	6	9	1

Batteries—Bonham, Miller and Baker; Carson and Tresh.

AMERICAN ASSOCIATION

Indianapolis 4, Toledo 3.

Minneapolis 3, Milwaukee 3 (called end of sixth on account of rain).

Louisville at Columbus, postponed (wet grounds).

St. Paul 2, Kansas City 3 (night game).

Manages Vancouver Nine

JOHNNY KERR

Hustling manager of the Vancouver Maple Leafs professional ball club and former major league star with the Chicago White Sox, who will lead his team against the Tacoma Tigers, Wednesday and Thursday, at the Royal Athletic Park. The teams will play a three-game league series with two fixtures on Wednesday, the first at 2:30 o'clock and the second at 5:30 o'clock, and one game on Thursday at 6 o'clock. Maple Leafs and Tigers are members of the newly organized Western International Baseball League.

Jake Powell and Kuhel Are Fined

NEW YORK, July 10 (AP).—Outfielder Jake Powell of New York Yankees and Joe Kuhel, first baseman for Washington Senators, each was fined $25 by President William Harridge of the American League today for their fist fight during the Yankee-Senator game yesterday.

DUNCAN STAR GAINS DOUBLE NET TRIUMPH

Kay Staples Captures Junior Titles at P.N.W. Annual Tournament

Seventeen-year-old Kay Staples, hard-driving net star from Duncan and British Columbia junior champion, retained her P.N.W. (Victoria) Centre junior crown yesterday afternoon at the Victoria Lawn Tennis Club courts when she defeated thirteen-year-old Paula Merrix, 6-1, 6-3, in the final.

The Up-Islander's greater tournament experience and hard driving was too much for the promising Paula Merrix, former Victoria girl now a resident of Hollywood, California.

Miss Staples won her second crown later in the afternoon when with Suzanna Hadwen, Duncan, as her partner, she stroked her way to the women's doubles title. The Up-Island combination, playing in defence of their championship, defeated E. Ketchen and S. Collier-Wright, 6-3, 6-0.

BENNETT TRIUMPHS

H. E. Bennett, smooth-stroking Victoria junior, won the men's singles honors after an interesting three-set battle with W. E. Knotts, another promising young netter. Bennett dropped the initial set, 2-6, but won the next two sets with scores of 6-2, 7-5. Bennett lifted the under-fifteen title last season.

In a keenly-fought battle H. E. Bennett and N. W. Greensmith captured the junior men's doubles championship with a straight-set triumph over W. E. Knotts and W. D. Bishop. Taken to fourteen games in the first set before finally winning, 8-6, the newly-crowned champions made shorter work of their opponents in the deciding fixture and won 6-3.

Winners in yesterday's tournament will be afforded an opportunity of visiting Seattle and playing in the P.N.W. tournament at the Sound city.

MID-WEEK SQUAD WILL PLAY NAVY

Navy footballers will oppose a picked Wednesday League eleven Wednesday evening at Admirals Road in an exhibition match. It will be the final workout for the Royal Canadian Navy boys before they meet H.M.S. Exeter in the Naval Veterans trophy game in the near future. The kick-off for Wednesday's match is set for 6.15 o'clock, with Percy Shrimpton as referee.

The Wednesday League team will be as follows: Stewardson, Wyatt, Cann, L. Bradley, Fieldhouse, White, Brown, Worswick, Fogden, Collins and Ball. Subs., M. Speller and McMillan.

Busy Working On Seniors' Meet

R. W. GIBSON

OF the Victoria Golf Club, who, as president of the Seniors' Northwest Golf Association, is busy working on arrangements with his various committees in preparation for the staging of the fifteenth annual event at the Oak Bay course next month, from August 9 to 13, inclusive. Mr. Gibson, one of Oak Bay's veteran members, is one of the most genial presidents the seniors have ever had. Although over the three score and ten, the president will tee off again in this year's tournament. A record field is expected to face the starter next month, with veterans coming from all parts of the Pacific Northwest.

Large Entry for Bowling Tourney On the Mainland

VANCOUVER, July 10 (CP).—A record-breaking entry will mark the fifteenth annual British Columbia lawn bowling tournament opening here Monday morning. Besides entries from all parts of British Columbia, rinks from Alberta, Washington and California were arriving here tonight for next week's competition.

Three Victoria players competing in the Seaton singles Monday evening are P. Corcoran, P. Orminston and A. McKeachie. Other Vancouver Island players are coming from Nanaimo, Cumberland and Courtenay.

Herbert Brooks, San Francisco, president of the California Lawn Bowling Association, is here with a large delegation, and other California players are from Beverly Hills, Long Beach, Oakland and Los Angeles.

A Prairie visitor will be Matt Allen, of the Assiniboia Club in Winnipeg, and another Prairie rink is led by Gordon Gibbons, of Calgary.

KENT'S

Big Special Offer

WESTINGHOUSE

Super-Power Refrigerator

Model E-53—Regular $233.00

$209.50

5.5 cubic feet, 8½ square feet shelf area, no belts, no pulleys, no oiling, no attention.

Five-Year Guarantee

641 Yates St. KENT'S Phone E 6013

After the dip—a refreshing smoke

British Consols

COSTLIER .. MILDER .. TOBACCOS

A Flying Start TO EXCITING MILES!

TIRED of the mere "utility" kind of motoring? . . . Come take a ride in the new McLaughlin-Buick. It gives you a flying start on an exciting new life of happy miles and happy days. ¶ It's the big, fine car you have always wanted. It's the great-powered Valve-in-Head Straight Eight you've longed to drive—built as only McLaughlin-Buick builds. ¶ We'll venture, too, that it costs you far less to buy today than you have ever dreamed. For while the quality that the world respects in McLaughlin-Buick has been going up and up, these last few years—the price has come a long way down. Visit our showrooms today. See and drive the McLaughlin-Buick of your choice. And learn how far your present car will go to buy it!

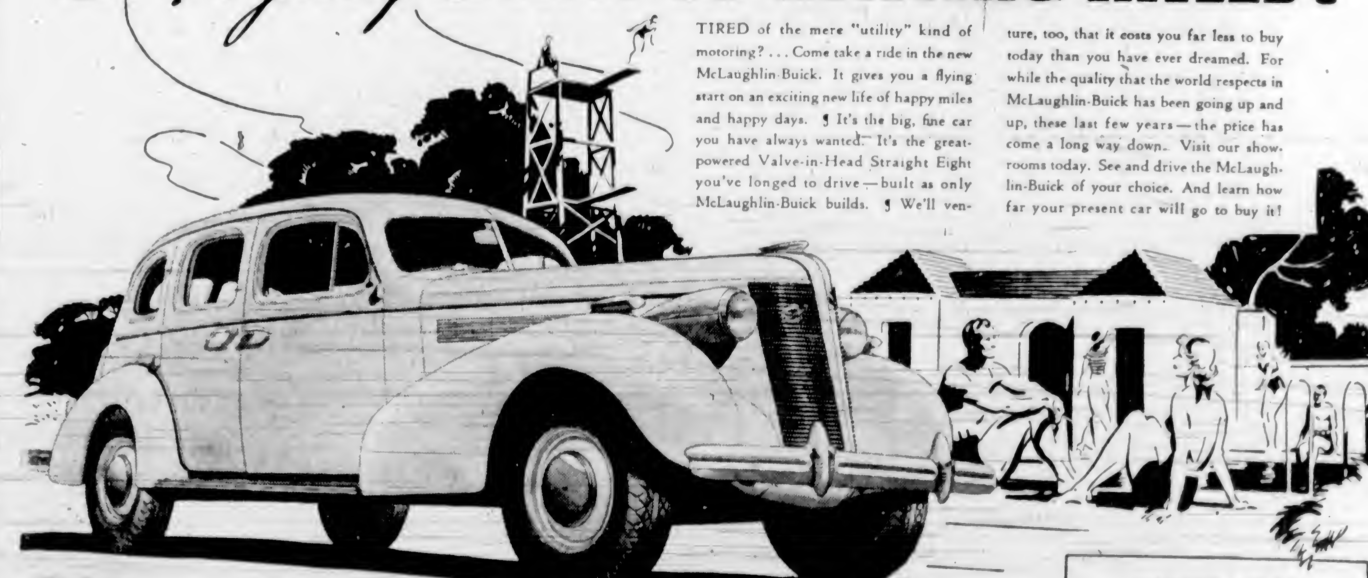

McLAUGHLIN-BUICK

DAVIS-DRAKE MOTORS, LTD.

900 FORT, AT QUADRA, VICTORIA

DUNCAN BRANCH—Government and Kenneth Streets

PRICED FROM $1207 (SERIES 44—SPORT COUPE WITH OPERA SEATS)

Delivered at factory, Oshawa, Ont. Government taxes, license and freight additional. (Prices subject to change without notice.)

Monthly payments to suit your purse on the General Motors Instalment Plan.

Plays and Players

Tuneful Song and Dance Picture Is at Dominion

"Slow, dreamy waltzes for the youngsters, and hot-cha for their elders" is Eddy Duchin's prescription for success in orchestra leading. And Eddy knows his prescriptions from A to Z, having graduated from the Massachusetts College of Pharmacy before his magic baton and nimble piano fingers skyrocketed him to dance band fame.

"If you're not sure about the mood of your dancers, watch their feet," is his advice. "They'll give you your cue every time."

Eddy's good looks and tremendous popularity have won for him a top spot in Republic's "The Hit Parade," the tuneful song-and-dance treat which will be featured at the Dominion Theatre for the last time tomorrow. He is in such distinguished company as Frances Langford, Phil Regan, Duke Ellington, Carl Hoff and his Hit Parade Orchestra, Molasses and January, Al Pearce and his Gang, the Voice of Experience, George Givot, Ed Thorgersen and a host of others.

AMUSEMENTS

On the Screen

Atlas—"Maytime," starring Jeanette MacDonald.

Capitol—Freddie Bartholomew in "Captains Courageous."

Columbia—"The House of a Thousand Candles," with Phillips Holmes.

Dominion—Frances Langford in "The Hit Parade."

Oak Bay—"The Passing of the Third Floor Back," starring Conrad Veidt.

Plaza—Clive Brook starred in "Love in Exile."

ABDICATION OVER LOVE, FILM THEME

Clive Brook and Helen Vinson Are Engrossed in Monarchial Difficulties

Clive Brook and Helen Vinson come to the Plaza Theatre in "Love in Exile," an adaptation of Gene Markey's novel, "His Majesty's Pyjamas." Mary Carlisle is featured in a leading role and the cast includes Henry Oscar, Tamara Desni, Cecil Ramage and Will Fyffe.

Clive Brook appears as a Ruritanian king who is forced to abdicate by a syndicate of businessmen who are anxious to gain the oil concessions of his country. His love affair with the beautiful Xandra has been magnified into a national scandal, so Xandra goes into hiding in Holland instead of meeting the ex-king in Zurich. Regis tries to be bitter and forget Xandra, and he gets plenty of assistance from tigerish and temperamental Tanya and irrepressible and daring Emily. Then Xandra turns up with a plot well under way for Regis' restoration to the throne—and what Xandra wants she gets, including, finally, the king.

BRITISH FILM TO SHOW AT OAK BAY

"The Passing of the Third Floor Back" Stars Conrad Veidt in Role of "Stranger"

"The Passing of the Third Floor Back," the G. B. production which comes to the Oak Bay Theatre tomorrow, is from the pen of Jerome K. Jerome. G. B. has cast Conrad Veidt in the Forbes-Robertson role of the "Stranger" and given him the leading support of Rene Ray, Frank Cellier, Anna Lee, Beatrix Lehmann, John Turnbull and others.

"Needlework is good for insomnia," says an authority. And sew to bed!

OPERETTA THRILLS ATLAS AUDIENCES

"Maytime," Starring Jeanette MacDonald and Nelson Eddy, Delighting Theatregoers

Hollywood's first spectacular musical picture of the new year, Metro-Goldwyn-Mayer's "Maytime," is delighting audiences at the Atlas Theatre.

Miss Jeanette MacDonald and Nelson Eddy surpass their starring performances in those brilliant pictures, "Naughty Marietta" and "Rose Marie." John Barrymore is excellent as the temperamental and tragic impresario, and Lynne Carver, a lovely stranger to the screen from Kentucky, appears with Tom Brown to provide the juvenile romance.

Sigmund Romberg, who wrote the original Broadway score, composed the songs for "Maytime" with Herbert Stothart.

CULBERTSON on CONTRACT

By Ely Culbertson

World's Champion Player and Greatest Card Analyst

"Dear Mr. Culbertson: I always have prided myself on not taking severe penalties at bridge, so when I tell you that I was partner of a player who went down 2,200 points last night at a redoubled contract, you will appreciate that the blow was as severely felt by my pride as it was by my pocket.

"Ironically enough, as you will see from the hand itself, the redoubled vulnerable game contract should have been fulfilled with ease.

"South, dealer.

"Both sides vulnerable.

NORTH
♠ 3
♥ J 7 6 3
♦ A Q 9 6 4 3 2
♣ 9

WEST
♠ A K 7
♥ Q 9 4 2
♦ 8 5
♣ A Q 5 2

EAST
♠ Q 9 8 6 5 2
♥ 8
♦ J 10
♣ J 10 7 6

SOUTH
♠ J 10 4
♥ A K 10 5
♦ K 7
♣ K 8 6 4

"The bidding:

South	West	North	East
1 ♥	Pass	2 ♦	Pass
2 NT	Pass	4 ♥	Pass
Pass	Double	Rdble.	Pass
Pass	Pass		

"I was North and hereby admit that I should have had my head examined for that redouble. If my partner had been an expert I think the redouble would have been good, but I should have realized that this freak was over my partner's head. Also, I might have known that West had been 'trapping' all the way. Well, we live and learn.

"West opened the spade king and, seeing the singleton in dummy, shifted to a diamond. (Incidentally, I think that a spade continuation would have been better defence, don't you?) But nothing could have turned out better, from West's point of view, than the diamond play. Dummy won in his hand, and, in a frenzy to get out the trumps, laid down the ace, king, and a small one. West won with the queen and now laid down the king of spades. Dummy ruffed with the last trump, and you can see what a terrible fix declarer was in. West still had the nine of trumps and there was no way for declarer to return to his hand and draw it. Nor could the diamond suit be run.

"In desperation, my partner led the singleton club toward the king, but when this lost to the ace and a second diamond came back from West, dummy was as dead as a door nail. The defenders eventually gathered in seven tricks for a penalty of a mere 2,200 points.

"Considering that the contract was cold on proper play, I call this quite a swing. As you will note, all South had to do was win the second trick with the king of diamonds and lead a low heart toward dummy. If West ducked, the jack would win; the ace and king of hearts would be cashed, leaving West with one high trump, and diamonds would then be run off until the cows came home. If West should take the queen of hearts immediately, no successful defence would be available. If he were to return a trump, declarer would pick up all the trumps and run off the diamonds, or, if a spade, dummy would ruff and the same process could be used.

"Have you ever noticed, Mr. Culbertson, that many players seem to go haywire when they hold only four trumps in their own hand?

"Disgustedly yours,

"J. T. T., Minneapolis."

My correspondent's closing point is well taken. Many declarers do go astray in the handling of four card trump suits, even when dummy also has four. On the bidding it should have been apparent to declarer that West might easily hold four trumps to the queen. To shorten both the closed hand and dummy by the lead of the ace, king, and a low trump was murder, mayhem and suicide rolled into one.

TODAY'S QUESTION

Question—What is a "cue bid?"

Answer—In bridge parlance a cue bid is a bid which does not show a biddable suit, but does show the ace of the suit or sometimes a void.

TUESDAY'S HAND

South, dealer.

Both sides vulnerable.

NORTH
♠ 10 9 5
♥ K 8 6
♦ J 7 4 3
♣ K 6 2

WEST
♠ Q J 3
♥ Q 7 4
♦ Q 6 2
♣ J 10 5 3

EAST
♠ K 6 4 2
♥ J 5 3 2
♦ A 10 5
♣ 8 7

SOUTH
♠ A 8 7
♥ A 10 9
♦ K 9 8
♣ A Q 9 4

Mr. Culbertson will discuss this hand in Tuesday's article.

The Big Three at Capitol

Freddie Bartholomew, Lionel Barrymore and Spencer Tracy in a Scene From "Captains Courageous," the Metro-Goldwyn-Mayer Production Now at the Capitol Theatre.

"Captains Courageous" Is Dynamic Tale of Sea Life

Presented by an impressive cast, headed by Freddie Bartholomew, Spencer Tracy, Lionel Barrymore and Melvyn Douglas, Metro-Goldwyn-Mayer's screen version of Kipling's "Captains Courageous," opened Friday at the Capitol Theatre.

Coming from the studio that has given to the world such a powerful epic of the sea as "Mutiny on the Bounty," this Kipling masterpiece attains even greater heights in its visual and audible treatment.

M.-G.-M. acquired a sturdy Gloucestershire schooner off the Grand Banks, with her weather-beaten master and crew, sailed her down through the Panama Canal to the Pacific and there made the battered vessel a movie star. But first they shot tremendously impressive sequences on the Atlantic from Newfoundland down to the West Indies.

MYSTERY TALE AT COLUMBIA MONDAY

Phillips Holmes Has Lead in Surprise Film, "The House of a Thousand Candles"

One of the most talented casts ever presented in a Republic mystery thriller will be seen in "The House of a Thousand Candles," a gripping succession of surprises revolving around the operations of international spies, which will come to the Columbia Theatre tomorrow.

Phillips Holmes, handsome young leading man playing the hazardous role of a British secret agent, is the son of Taylor Holmes, noted stage actor, and Edna Phillips, equally famous on the stage.

The Coronation pictures of King George VI and Queen Elizabeth will be shown as an added attraction.

What Today Means

"CANCER"

If July 11 is your birthday, the best hours for you on this date are from 10:30 a.m. to 12:30 p.m., from 2:30 to 4:30 p.m., and from 8:30 to 10:30 p.m. The danger periods are from 8:30 to 10:30 a.m., from 4:30 to 6:30 p.m., and from 10:30 p.m. until midnight.

Some kind of pleasure may make you feel that you are treading on enchanted ground this day, and basking in the warmth of loving thoughts. First impressions are likely to prove to be wrong, so refrain from jumping to hasty conclusions. Peculiar notions may be responsible for some friend's or relative's puzzling actions. Questioning is apt to uncover the reason of their strange behavior, and some simple explanation perhaps will bring about a favorable change in his or her process of thinking. A sign, gesture or a nod is liable to convey a world of meaning, so keep your eyes wide open. Married and engaged couples, as well as those experiencing the thrills devoted love can give, will find it much easier to acquiesce than it is to contradict any positive statement this day.

If a woman and July 11 is your birthday, you probably have a romantic nature, high ideals, and a tremendous amount of ambition. This day ought to be very auspicious for you. An optimistic spirit probably keeps you from doing much worrying about the future. You ought to be able to derive a vast amount of comfort from your religion, if you take an active interest in it. It would seem that your hands are going to be responsible for much of your success. Be careful some talent does not make you conceited, because any exaggerated idea of your own importance might be detrimental in so far as your future advancement is concerned. As a missionary, shop or restaurant manager, writer or broker there ought to be no limitations placed on your ability to do exceptionally fine work. Through marriage a vast amount of influence may come into your life.

The child born on July 11 can be expected to be unusually well informed by the time it reaches its early teens. This youngster ought to be allowed to specialize in some particular line of activity, if success is to crown its efforts.

If a man and July 11 is your natal day, you in all likelihood will make many friends among all classes of people. By being democratic your popularity may win you a rich reward. Law, promoting, engineering, politics, writing, medicine, acting and selling are among the best activities for you to engage in.

MONDAY, JULY 12

"CANCER"

If July 12 is your birthday, the best hours for you on this date are from 8:45 to 10:45 a.m., from 12:45 to 2:45 p.m., and from 8:45 to 10:45 p.m. The danger periods are from 6:45 to 8:45 a.m., from 6:45 to 8:45 p.m., and from 10:45 p.m. until midnight.

Be careful how you joke this day, for the average person is likely to take anything you might say seriously. The process of mental deduction, as well as a sense of discernment, are characteristics that may be noticeably slow with many people. This is not apt to be a favorable day for taking speculative chances, or running unnecessary risks, where physical safety is involved. Those who try by short-cuts to save themselves time are likely to be disappointed, so do whatever you have to do systematically, by proved and tried methods. You possibly are going to receive some valuable information, that, in all likelihood, will require a great amount of discretion to make it of practical value. Married and engaged couples, as well as those who are matrimonially ambitious, will have to be careful that some slip of the tongue does not injure somebody's feelings.

If a woman and July 12 is your birthday, you are frequently too impulsive for your own good. You ought to make it a rule to think over carefully any important decision you have to make. A fearless character may sometimes make you decidedly reckless as to future consequences. Your friends will be loyal and probably ready to prove their devotion to you should the occasion arise. You ought to be very enterprising, and capable of doing excellent work in any line of activity you undertake. As an actress, singer, writer, teacher, or business woman, your results are likely to be very gratifying. Love probably will light your matrimonial path, making it a safe and joyous one for you to tread.

The child born on July 12, generally during its preparatory school days, acquires valuable knowledge. This will result in a stability of character that will gain it a fine reputation, and perhaps a great deal of money.

If a man and July 12 is your natal day, you ought to be capable of meeting and successfully dealing with any difficult situation. Through law, medicine, chemistry, writing, acting, preaching, selling or educational work an enviable reputation and financial independence is most likely to be won.

Star in "A Doctor's Diary"

Helen Burgess and John Trent, Who Are Starred in the Production, "A Doctor's Diary," the Second Feature Attraction Which Shows for the Last Time at the Dominion Theatre, on Monday.

EDUCATIONISTS HERE BRIEFLY

Canadians Left Yesterday For Tokio to Attend Convention, August 2-7

Fifty delegates from Canadian cities to the World Federation of Education Associations, which will hold a convention in Tokio August 2-7, spent yesterday in the city, before taking the Ss. Empress of Japan for the trans-Pacific journey.

The party is conducted by Dr. E. A. Hardy, O.B.E., treasurer of the association, until last year head of the department of English at Jarvis Collegiate Institute, Toronto.

Among the company are Professor Southam, of McGill University, who has been invited to the convention, and following it will speak on educational work while in Japan, and Dr. D. D. MacDonald, school inspector of the city of Toronto, a director of the World Federation.

TO STIMULATE PEACE

At the convention, delegates will study the progressive movement in education throughout the world, and endeavor to stimulate international good-will as a basis towards world peace.

The organization is linked with two federations in Europe, and hopes for a successful meeting in Japan, since arrangements have been in progress for some time.

Dr. Hardy is not unknown in this province, since he has numbered many prominent British Columbians among his students. He is also the author of many books on educational subjects.

Military Activities

1st BN. (16th (C.E.F.) CAN. SCOTTISH REGIMENT

Battalion orders by Lieut.-Col. J. R. Kingham, Officer Commanding.

Part I

Training for Naval and Military Tattoo— Training for the naval and military tattoo will be held on Monday, July 12, and Thursday, July 15, at 20:00 hours. All ranks desiring to take part must attend. Dress, July 12, service dress; July 15, optional.

Lapel Badge Awards—The following N.C.O. and man have been awarded the lapel badge: 1720 Cpl. L. C. Evans, "C" Company; 1719 Pte. D. W. MacLeod, "B" Company.

Court of Inquiry—A Court of Inquiry will assemble at the Armories on Monday, July 12, 1937, at 20:30 hours to consider and report on a matter which will be brought before them. President, Major Stuart Robertson; members, Lieut. W. J. Mosedale, Lieut. G. Paradise.

Part II

Attestations—The following recruits, having been duly attested, are taken on the strength and allotted regimental numbers as follows: 1779 Drmr. P. A. T. Strong, with effect from 5-7-37; 1780 Sgnr. J. Pearson, with effect from 6-7-37.

Leave of Absence—The following N.C.O. and men have been granted leave as shown: 1660 Cpl. D. H. Harragin, "H.Q." from 28-6-37 to 1-10-37; 1761 Pte. G. M. Ferguson, "B," from 28-6-37 to 1-10-37; 1777 Pte. C. T. Cookson, "S.B.," from 6-7-37 to 6-9-37; 1655 Bglr. M. L. Gardiner, "D," from 28-6-37 to 1-10-37.

Service Badge Award—The Officer Commanding has been pleased to approve of the award of another service badge, on completion of a further period of three years' service, in accordance with District Order No. 137 of 1936, to the following man: 1313 Piper S. Smith, "Pipe Band," with effect from 28-6-37.

Detailed for Duty—The following N.C.O. is detailed for duty as company clerk for the unit: 1747 L.-Cpl. C. F. Montgomery, "C," with effect from 1-6-37.

Partial Qualification—The following extract from Militia Order No. 271 of 1937 is published: "The undermentioned officer has obtained partial qualification as shown: Lieut. A. G. H. Tisdall, Captain Part I (less B (1) Pt. II."

Attachments — The following N.C.O.'s are attached to the 2nd Battalion for all purposes for the period of the M.G. Camp at Heals from 5-7-37 to 10-7-37: 1627 Sgt. W. S. Norrington, "H.Q"; 1747 L.-Cpl. C. F. Montgomery, "C."

Struck Off Training Strength—The following men are struck off the training strength: 1470 Pte. T. Shaw, "D," with effect from 21-6-37; 1750 Pte. D. F. Klaus, "A," with effect from 30-6-37.

Discharge—The following N.C.O. is discharged for purposes of re-enlistment: 1687 L.-Cpl. N. L. Giles, "D," with effect from 17-6-37.

Notices

The monthly meeting of the regimental officers' mess will be held on Thursday, July 15, 1937, at 20:30 hours. Dress, blue undress.

The monthly meeting of the regimental sergeants' mess will be held on Thursday, July 15, 1937, at 20:00 hours. Dress, blue undress.

The monthly meeting of the corporals' and men's mess will be held on Thursday, July 15, 1937, at 20:00 hours. Dress, white shell.

Those interested in tug-o'-war are asked to communicate with Captain W. S. Oliver, telephone Garden 3760.

The list of scores obtained at the annual musketry are posted at battalion headquarters for the information of all ranks.

A small key was found in the Sidney Camp and can be obtained from the battalion orderly room on proof of ownership.

W. H. PARKER, Lieut.
Adjt., 1st Bn. Can. Scottish Regt.

DROWNS WHILE SWIMMING

CALGARY, July 10 (AP).—Member of a midnight swimming party, Alla W. Tarrant, twenty, of Calgary, was drowned in the Elbow River, late last night. The body was recovered this morning.

"SHAMROCK" NICOTINE SULPHATE
Sure death to plant pests. Quick, safe, deadly. Kills poultry lice. Sprayed on leaves and shrubs will keep dogs and cats away.
SHAMROCK LIMITED, VANCOUVER, B.C.

Pope Submits to Long Examination

CASTLE GANDOLFO, July 10 (AP).—Pope Pius has submitted to examination by an "eminent" physician, Vatican sources disclosed today.

The examination required three hours and took place June 26, since then it has been noted the Pontiff takes frequent walks through the gardens of his Summer palace. The Pope was critically ill last Winter and has walked little since.

Bobby—What's an expert, daddy?

Daddy—He's a fellow who gets a big salary for telling other people how to do things he can't do himself.

No Other Picture In the History of the Atlas Has Received Such Glowing Praise! See It!
MONDAY AND TUESDAY ONLY!

STARTING NEXT WEDNESDAY
—Another Great Hit—
"ROMEO AND JULIET"
Norma Shearer • Leslie Howard
ATLAS

Now Showing
UNTIL THURSDAY!
AT 11:55, 2:15, 4:30, 6:50, 9:05

Challenging the supremacy of "Mutiny on the Bounty"... comes the new titan of all screen adventure! Kipling's genius ... M-G-M's production wizardry... combine to bring you your finest experience in the theatre!
. . . RECKLESS MEN! RESTLESS SHIPS!
No Other Picture Has Received Such Glowing Praise!
HERE AT USUAL PRICES
EXTRA!
"GOLF MISTAKES"
SEE Lawson Little, Horton Smith, Jimmy Thompson, Harry Cooper
• Phone G 6811 • CAPITOL

HURRY! SHOWING MONDAY ONLY!
Radio's Greatest Stars in Miracle Musical
"The Hit Parade"

At 1:01, 3:53, 6:45, 9:37—With
FRANCES LANGFORD • PHIL REGAN • CARL HOFF
DUKE ELLINGTON • EDDY DUCHIN • AL PEARCE
PICK AND PAT • ED THORGERSEN
ALSO - - - AT 2:32, 5:24, 8:16
"A DOCTOR'S DIARY" - GEORGE BANCROFT, HELEN BURGESS
20c 12-1
25c 1-5
30c 5 On
Children 10c
Phone K 0014

TUESDAY . . .
ROMANCE TURNS INTO THRILLS WHEN THE BIG NEWS BREAKS!
GENE RAYMOND ★ ANN SOTHERN
IN
"THERE GOES MY GIRL"
ALSO
HARRY CAREY
JOHN BEAL
IN
"BORDER CAFE"
with ARMIDA
DOMINION

10c Till 2 ◄COLUMBIA► 15c 2-7:30
MONDAY - TUESDAY - WEDNESDAY
• SCOOP! •
THE OFFICIAL ROUTE OF
The Coronation of Their Majesties
KING GEORGE VI
and QUEEN ELIZABETH
Filmed in Westminster Abbey and the Streets of London by the Largest Staff of Cameramen Ever Assembled
PLUS
JOHN BROWN in "Bright Lights"

PLAZA
STARTS MONDAY
From the Novel
"His Majesty's Pyjamas"
Which Caused Great Comment in England

PLUS

PLUS SPORTS NEWS
PRICES 18-1 10c 1-5 15c 5 On 25c

10c CHILDREN OAK BAY 15c ADULTS
FROM 6:30 P.M.
CONRAD VEIDT in
"THE PASSING OF THE THIRD FLOOR BACK"
Plus "THE MILKY WAY"
With HAROLD LLOYD and ADOLPH MENJOU

VICTORIA

ANGELA HOTEL
Now under entirely new management. Completely renovated and redecorated throughout. Suites with bath, single or double rooms with bath. Comfortable, quiet, home-like atmosphere. Excellent service, first-class cuisine. Reasonable rates.
923 Burdett Avenue A. W. HARVEY, Manager Phones E 5323 and G 6123

DALE'S ROAST CHICKENS
IMPROVE ANY VACATION
DELICIOUS SALADS MADE FRESH EVERY DAY
643 FORT STREET

DOMINION HOTEL YATES AT BLANSHARD, VICTORIA, B.C.
Comfortable Rooms . . . Hospitable Service . . . Excellent Cuisine
Central Location—Moderate Rates—Free Bus
WM. J. CLARK, Manager

ST. JAMES HOTEL BEN PRUSS, MANAGER
Victoria's 100% Fireproof Hotel. All Outside and Sunny Rooms. Our Rates are Reasonable. Douglas and Johnson Streets.

THETIS LAKE

Thetis Lake Tea Rooms 6 MILES FROM THE CITY JUST OFF ISLAND HIGHWAY
Come to Thetis Lake for Warm Bathing, Boating and Fishing. Delicious Home-Cooked Teas, Lunches and Suppers — Also Tent Floors to Rent.
D. Campbell, Prop.

CORDOVA BAY

McMORRAN'S PAVILION RIGHT ON THE BEACH
Modern stucco camp and cottages. Boats, bathing booths, teas, ice cream, etc. Postoffice. Service station.
Dances every Saturday night; six-piece orchestra; admission 35c

BRENTWOOD BAY

BRENTA LODGE P.O. R.R. No. 1, Saanichton Brentwood Bay, Saanich Arm
AIR CONDITIONED
A beautiful vacation resort, close to Butchart's Gardens, the Malahat and Brentwood Colleges. Fishing, bathing, tennis, etc. Famed for its Salmon and Chicken Lunches. The Mill Bay Ferry Stage passes the grounds. Ten minutes to golf course. Phone Keating 7M—HAROLD RANDALL, Prop.

DEEP COVE

THE CHALET, Deep Cove
Comfortable accommodation in hotel or cosy furnished cottages. Shower baths. Semi-furnished cottages adjacent. Right on the seafront, on the famous Saanich fishing waters. Free tennis. Boats for hire. Golf course nearby. Rates most reasonable. Chicken dinners and English Devonshire cream teas a specialty. Phone Sidney 82F.

SOOKE

Plan to Spend a Perfect, Carefree Vacation This Year at
"GROUSE NEST" on Sooke Basin
Riding, sea and sun bathing, boating, badminton, tennis. Fresh fruit, vegetables and dairy produce from our own farm. Accommodation in main building and large new cabins on the water's edge. DROP IN FOR TEA WHEN YOU ARE OUT DRIVING. Write "GROUSE NEST," R.R. No. 2, Victoria, for full particulars.

EAST SOOKE

GLENAIRLEY FARM EAST SOOKE, V.I., B.C.
Perfect for a restful holiday by the sea. Good accommodation, boats, bathing, tennis, indoor badminton, dancing. Good home cooking, plenty of Jersey cream, fruit and vegetables. Only one hour's drive from Victoria. Teas, lunches, supper. Inclusive rates, to July 1, $14 weekly; July and August, $18 weekly. Saddle horses, 50c per hour. Phone or write Major Cavanagh, East Sooke.

SHAWNIGAN LAKE

ROSALYND'S STORE, TEAROOM AND CAMP SHAWNIGAN LAKE, V.I., B.C.
(Formerly Don's Camp)
Ideal for a perfect holiday, week-end or day. Situated on the south end of Shawnigan, 400 feet above sea level. Only 25 miles from Victoria. Fishing, Boating, Hiking, Swimming. Home Cooking. City Prices.

MILL BAY

Deas' Auto Camp and Tea Room MILL BAY, V.I., B.C.
Luncheons, Teas, Ice Cream, Confectionery. Home-Made Cakes and Cookies. Comfortable, fully modern two-room cabins on the beach. Boats for hire.

COWICHAN BAY

THE BUENA VISTA, Cowichan Bay
"The Fisherman's Home"
FIRST-CLASS CUISINE—REASONABLE RATES
For Information: Phone Duncan 66L10

COWICHAN BAY INN
An exclusive Old Country inn built on the water's edge at Cowichan Bay. Fine collection of antiques. Simmons beds. Exceptionally good cooking. Glorious views.

Cowichan Camp COWICHAN BAY, V.I., B.C.
Now under construction and to open shortly. Fully modern accommodation for fishermen and visitors, right on the water. Special sitting-room for non-fishing members of parties. Rowboats and power boats now available. Expert guide service. Write L. Chambers, or Phone 97R3, Duncan.

STEWART'S AUTO MARINE COWICHAN BAY
Headquarters for fishing. Boats and launches for hire. Tackle for sale and rent. Expert guide service. Phone 183 R1, Duncan.

PLATEAU REACHED OVER EASY ROUTE WITH PACK TRAIN

Lovely Area Now Open as Natural Playground—Long Barred by Indian Superstition—Good Camps Offer Splendid Accommodation—Glorious Scenery Awaits Visitor

HIDDEN away in the little explored hinterland of Vancouver Island is a natural playground where sheer beauty of scenery and brisk, invigorating air are unsurpassed. Every visitor to Vancouver Island has heard of The Forbidden Plateau where mountain lakes reflect the majestic beauty of towering peaks that cast their shadows across little valleys, natural meadows and magnificent ravines.

4,000 FEET ABOVE SEA

Until a few years ago, the Forbidden Plateau was barred by Indian superstition from the encroachment of human habitation. Walled in on three sides by mountain ridges, with the plateau itself 4,000 feet above the sea, the lovely area was deemed the haunt of great hairy giants and the spirits of departed medicine men who preyed upon the Indian villages below. It was a land taboo, where no man could venture unscathed, and early explorers were refused guides or packers for any proposed journey through the forbidden territory. Even today, throughout the entire 100 square miles, there is no permanent residence of any kind.

IDEAL PLAYGROUND

No matter from what cause this taboo arose, it has served one purpose . . . it has kept untouched one of the most beautiful and ideal playgrounds to be found on the continent. Government trails and organized pack trains have now made entry into the area simple. Two comfortable camps are maintained for the accommodation of visitors. Croteau's Camp, operated by E. Croteau, is on the shore of a lovely little lake, with a new log cabin recently constructed to serve as a dining-room and with sleeping accommodation under canvas. Everything is provided, pack ponies, saddle ponies and guides for excursions through the beautiful plateau.

Forbidden Plateau Lodge is located on the slopes of Mount Beecher at the entrance to the plateau. A motor road reaches the lodge, and from there it is easily arranged for excursions to Marlwood Lake Camp.

Forbidden Plateau forms a natural sanctuary which is a paradise for anyone who loves nature unadorned. High above the level of the sea, the air is invigorating, crystal clear and sweet with the scent of heather and other mountain flowers. In the plateau country there is something for everyone. There are lakes, literally hundreds of them, bordered by heather, red and white, and gnome cedars and cypresses. The whole is park-like, free from undergrowth to hamper the progress or spoil the view.

LOVELY LAKES

Lake Beautiful, where a perfect series of waterfalls joins an upper and a lower body of water; Moat Lake, cradled high in the side of a mountain, in the centre of it an island and in the centre of the island a miniature lake; Emerald Lake, still, deep and a glorious green; Circle Lake, so blue that it looks like a little piece of lost sky tucked in the fold of a hill, these and many others are waiting to be explored. There are other lakes as yet unnamed, so rugged and new is this great playground. The rivers are not large but swift and icy cold. They have been well stocked with fish and good sport may be had. Rare alpine flowers are to be found and the plateau is a delight to the botanist.

The amazing thing about the Forbidden Plateau is that it is so near and so easily reached. From Dove Creek by the trail to Croteau's Camp or from the lodge at Mount Beecher it is but a few hours' hike or ride and you are in the heart of this lovely country, with all the joys of a woodland camping trip, yet with none of the drudgery of it.

DEFINITION

"What are gentlemen farmers?"

"Gentlemen farmers are farmers who raise their hats, but very little else."

Two small boys were gazing at the shop windows decorated for Christmas. Presently they came to a butcher's shop, and one of them pointed to a number of hams hanging from a large holly branch.

"Look, Tom," he said. "Look at them 'ams a-growing up there."

"Get away," said the other. "'Ams don't grow."

"Well, that's all you know about it," said the first, scornfully. "Ain't you ever 'eard of a 'am-bush?"

COWICHAN BAY

WILCUMA COWICHAN BAY, V.I., B.C.
Offering a delightful Summer holiday in the atmosphere of an English Country Home. Tennis, boating, swimming and the famous salmon fishing. Three motor boats for charter. Delicious meals with fresh farm produce, fruit, vegetables, cream, etc. Rates from $20 a week and up. For reservations write Miss G. M. Beaver, R.R.1, Cobble Hill, or Phone 56R1, Duncan.

DUNCAN

THE BLACK CAT DUNCAN, V.I., B.C.
A modern restaurant and picturesque tearoom. Open 7:30 a.m. to 7:30 p.m. Turkey dinners every Sunday. Angus Cameron, proprietor.

THE GREENHAVEN DUNCAN, B.C.
Modern in every way. Luncheon and Fountain Service. Where courtesy, quality and service reign supreme.

LADYSMITH

TILLICUM CAMP 9 Miles North of Ladysmith On Yellow Point Road
Comfortable housekeeping cottages, well furnished, by the sea. The place you have been looking for. Everything necessary for a nice holiday.
Address: Ladysmith R.R. 1 or Phone Nanaimo 381-R3

NANAIMO

WHEN IN NANAIMO STOP AT THE **COMMERCIAL HOTEL**
CORNER BASTION AND COMMERCIAL STREETS
Clean and comfortable. Every room equipped with spring filled mattresses. Ladies' and gents' refreshment parlor.
J. BENNY, Prop.

DAVENPORT CAFE
Special Luncheon and Dinner Menu, Fountain Service and Confectionery.
HOME COOKING - - - ALL WHITE HELP
UNDER NEW MANAGEMENT—MRS. I. BURT, Proprietress

Famous Canadian Resort

Harrison Hot Springs Hotel, as seen from Lake Harrison, with Mount Cheam (7,000 ft.) in the background. The lake is forty-five miles long, extending to Fort Douglas, one of the first Hudson's Bay Co. trading posts in British Columbia.

RIVER HOME FOR FAMOUS TYEE SALMON

Willows Hotel Known to Fisherman From All Over World

North from Courtenay, it is a matter of forty odd miles before Campbell River is reached, over a highway which is well surfaced and in good condition. Once Merville, an area devastated by a terrible forest fire some years ago, is passed, the visitor reaches Oyster River, from there on the road runs through lovely country once more to Campbell River.

Every fisherman in the world has heard of Campbell River, the mecca of sportsmen, the home of the Tyee salmon. It is the ambition of every disciple of Isaac Walton to achieve a button and to earn his place in the ranks of the famous Tyee Club. This organization, formed to promote the taking of the Tyee salmon in a sportsmanlike fashion, offers buttons of bronze, silver and gold for the capture of fish of certain weights with tackle complying with the rules and regulations of the club.

WILLOWS HOTEL

Headquarters of the Tyee Club and right on the Island Highway stands the Willows Hotel. Recent renovation has brought this hotel up to date in every respect, and the comfort and excellent meals served maintain the reputation it has achieved during the years it has served the public.

In addition to the sport to be had with rod and reel, Campbell River offers many attractions of a scenic nature. It is the logical starting point for trips into Buttle Lake and the Upper Campbell Lakes, which lie in Strathcona Park, a natural game preserve.

Elk Falls, where the entire body of the Campbell River thunders down into a narrow gorge, is a well-known beauty spot of Vancouver Island and is well worth the slight detour necessary to reach it. The road crosses the river a few miles past the Willows Hotel to continue up the coast to Menzies Bay.

HARRISON IS CANADA'S SPA

Health-Giving Water Is Found in Lovely Setting At Hot Springs

Like Europe in the gay nighties and nineties, North America has today become spa-minded. Where formerly a holiday was regarded merely as an opportunity for pleasure, it is now associated with the idea of "health," and has become a period of recuperation as well as of pleasure, and it is to the "spa," with its natural, health-giving waters and its facilities for outdoor recreation that North Americans are turning to achieve these objectives.

In this respect British Columbia is fortunate. At Harrison Hot Springs it possesses one of the few authentic "spas" on the continent . . . the springs at Harrison are endowed with a high mineral content, some predominating in sulphur, some in potash. Around these gently stimulating waters the hotel has built an elaborate bath establishment—one of the finest on the continent—which administers them in the numerous methods known to pathology. Thus Harrison can be said to match the famous spas of Europe in its scientific therapeutics.

INSPIRING VISTA

Again, the British Columbia resort is especially favored in the magnificence of its location, being encompassed by great, towering mountains of the Coast Range that present a most inspiring vista in every direction of the eye. Situated on Harrison Lake, the spa enjoys every form of aquatic recreation, as well as those of forest and mountain trail which abound the district.

At the hotel itself, every provision is made for sport and recreation, including the splendid indoor swimming pool, tennis courts, bowling greens, dance floor, clubhouse and the nine-hole golf course. Or, if the mood inclines, the charming Tudor hotel with its air of spaciousness and its picturesque Old English landscaped gardens will provide an ideal background for luxurious rest and recuperation.

A vacation spent at Harrison, the "Spa of Canada," should prove not only a physically stimulating experience, but a complete mental renewal, bringing in its wake a new interest and zest in life and a new vigor to the tasks that follow.

BIG QUALICUM VERY POPULAR

Lovely Beach and Woodland Setting Draws Many Summer Visitors Each Year

A resort not to be overlooked in the catalogue of beauty spots of Up-Island points is Big Qualicum. Right on the Island Highway a few miles past the well known Qualicum Beach, Big Qualicum boasts the same advantages of a lovely beach, a magnificent outlook across the water and safe warm bathing. Close by, the Big Qualicum River, draining Horne Lake, some four miles inland, flows into the sea. Here is ideal fishing, either trolling in the bay or fly casting from the banks of the river.

A few yards up the road stands Green Gables Auto Camp, now under the management of Mr. and Mrs. G. L. Read, which has, since Spring, been undergoing renovation and improvement. A recreation room has been added for use on rainy days. Hot and cold showers are installed for the guests while the comfortable one, two and three room cabins are equipped with spring-filled mattresses and each has a sunny breakfast nook. The camp has 666 feet of beach frontage, boats are for hire and a store is operated in conjuction.

Not far along the highway is Zita Harrison's Auto Camp, with fully modern cabins set in the trees which line the shore. Spring mattresses, modern sanitation and hot and cold water bring all the comforts and conveniences of civilized life to the delightful setting of the camp. Casa Del Mar, a comfortable hotel, is close by, sharing the advantages of beach and location.

ROYSTON BEACH CHARMING SPOT

Resort on Island Highway Has Won Reputation as Ideal Holiday Land

Shortly before Courtenay is reached on the Island Highway, the road passes through Royston, a charming little settlement overlooking the water, at the junction of the road to Cumberland.

The land slopes down to the sheltered waters of Comox Bay, and only a short distance back from the road stands Royston Auto Camp. Fully modern in every respect, with city water and light and hot and cold showers, this camp is under the direction of H. R. Marvin, well known to hundreds of Summer visitors who return to Royston Beach year after year. The water is delightfully warm for bathing, and boats are available for fishing or excursions on the sheltered waters of the harbor.

Courtenay is only a few miles up the highway, with the famous Forbidden Plateau in the hinterland. Golf is obtainable at Comox, and Royston is the centre of many miles of lovely drives.

NANAIMO

For Something Different Try a Meal of
HAZELWOOD FISH and CHIPS
Look for the Neon Sign - - - Next Door to the Capitol Theatre
FOUNTAIN SERVICE AND CONFECTIONERY—PHONE 772

Hotel Malaspina, Nanaimo THOMAS STEVENSON, MANAGER
An Impressively Good Hotel
In addition to our famous dining-room we have just opened one of the finest COFFEE SHOPS and SODA FOUNTAINS in British Columbia, featuring delicious, warm weather suggestions as well as complete meals. You will enjoy this new service.

WHEN IN NANAIMO Dine at
THE PIONEER CAFE
87 Commercial Street Excellent Service Prices Reasonable
OYSTER DINNERS OUR SPECIALTY

PLAZA CAFE
Plaza patrons are served speedily by a corps of happy, courteous girls, each of whom will be anxious to please you.
FOUNTAIN SERVICE IN CONNECTION "We Never Close."

QUALICUM BEACH

BAYVIEW PARK QUALICUM BEACH, V.I., B.C.
A most pleasing spot to spend your vacation. Smooth, sandy beach. Secluded, comfortable cabins, one to three rooms. Hot showers. Special rates for June. For particulars apply Lane & Hill.

SEA VIEW AUTO CAMP 2½ miles north of Qualicum Beach
Cabins, one to three rooms, two double beds in each; tents. Cooking utensils and bedding supplied at additional rest. Camp is right on seashore one-half mile off main highway. Rates: $1.50 per day or $10 per week, including use of boats. Mrs. Sam Crump, prop.

SUNSET INN QUALICUM BEACH, V.I., B.C.
For a restful or a strenuous holiday a splendid centre from which to enjoy this beautiful neighborhood. First class accommodation at moderate rates.

THE LOG CABIN "On the Sands" Qualicum Beach
Furnished cabins with hotel service. Rates $2.75 per day, which includes meals. Boating, fishing, golf. Headquarters for Salmon Button Club.

CAMERON LAKE

Cameron Lake Chalet ON THE HIGHWAY TO ALBERNI
Spend an ideal holiday on Cameron Lake, 600 feet above sea level, amid the smell of the pines and the mountain air. Fish, boat, bathe, hike or lase, from a cosy, comfortable hotel. $3.00 to $3.50 per day; $19.00 to $22.00 per week.
GEORGE W. WOOLETT, Manager

PORT ALBERNI

SOMASS HOTEL PORT ALBERNI, B.C.
NOW UNDER NEW MANAGEMENT—
Good Accommodation All the Year Round

CLAYOQUOT

Clayoquot Hotel CLAYOQUOT, B.C. VANCOUVER ISLAND
Located on fine sandy beach. Ideal and safe bathing, boating and fishing. A good trail through to another beach with surf bathing. Home cooking, fresh milk and vegetables. Rates, $3.00 per day, $17.50 per week. Regular stop of C.P.R. steamer. W. T. Dawley, Prop.

COMOX

"THE ELK," COMOX BAY, B.C.
An English Country Inn with a charm all its own, providing simple Old World hospitality amidst wonderful mountain scenery. Jersey cream, etc., from our farms, pleasure and sport galore, at moderate rates.
GOLF TENNIS RIDING BOATING BATHING FISHING
HEADQUARTERS OF KING SALMON CLUB — IDEAL HARBOR FOR YACHTS

FORBIDDEN PLATEAU

CROTEAU CAMP FORBIDDEN PLATEAU
Camp now open. The best and shortest way to the Plateau is by the Government trail at Dove Creek. Comfortable cabins, spring beds, all furnished. Make reservation early. Bring your fishing rod. Pack train twice a week; guides, good cooks, moderate rates. For full information, apply Corfield Motors, Courtenay, B.C.

McKenzie Lake Camp Is Now Open
The fish are biting and the heather's in bloom. The pack trains are making daily trips from the lodge to the camp. Leave your cares behind and spend a glorious holiday on the Forbidden Plateau.
For Full Information, Phone or Write
Forbidden Plateau Lodge, Ltd., Box 87, Courtenay, B.C.

CAMPBELL RIVER

IF IT'S TYEE SALMON, THEN YOU'LL STAY AT
THE WILLOWS CAMPBELL RIVER
This is the Headquarters for the Celebrated Tyee Club of B.C.
Every Comfort. Delicious Cooking. Reasonable Rates.
For Information and Reservations—GERTRUDE M. ISAACS, Manageress

SAVARY ISLAND

LIKE A VACATION ON A SOUTH SEA ISLAND!
Lone reefs with their breakers, blue lagoons, dazzling sunlight on the curving white beach—the glamour of the tropics is in the very air at Savary Island. Bathing in warm, crystal-clear water, tennis, golf, badminton, sailing, dancing every evening, luxurious beds, delicious meals and gay companions. ABSOLUTELY NO MOSQUITOES. Write for a descriptive folder — Royal Savary Hotel, Savary Island, B.C.

SAN JUAN ISLAND

KWAN LAMAH NEAR FRIDAY HARBOR, WASHINGTON.
First Stop Out of Sidney on International Ferry
On historic San Juan Island. Visit the sites of both British and American camps occupied during the boundary dispute. Accommodations in modern hotel and cabins, excellent meals, fresh vegetables, fruits, milk, cream. Tennis, fishing, hikes, picnics, campfires, free rowboats. Weekly rates $19.50 and $18. also housekeeping cabins. Address KWAN LAMAH, Friday Harbor, Washington, U.S.A.

FINANCE - COMMERCE - MARKETS

Buying Apathetic In Dull Session On Wall Street

NEW YORK, July 10 (AP).—Stocks suffered more from inattention than selling pressure in today's market.

Brokers blamed the current heat wave for driving many customers from the boardrooms. Even those who appeared displayed more than the usual buying apathy.

With some traders desiring to lighten commitments over the week-end, prices drifted fractions to a point or more lower. There was a mild recovery movement near the close and extreme declines were reduced in many instances.

Transactions for the two-hour session aggregated 297,500 shares.

Steels followed the rest of the market, notwithstanding labor news was more to the liking of the financial district. As the final gong sounded, the U.S. Steel Corporation announced its June shipments were the best for the month since 1929, although somewhat under the May total.

Narrowness and quiet trading characterized Saturday's bond market. Fluctuations in most groups were confined to fractions. Government issues steered a quiet course with minor gains predominating. Swings were confined to 5-32 on the upside and 1-32 the other way. Foreign dollar obligations were quiet with moves generally confined to small limits. Rome 6 1-2's dropped over a point. Some South American issues eased fractionally. Norwegian loans improved a little.

(H. A. Humber, Ltd.)
(All Fractions in Eighths.)

	High	Low	Close
Air Reduction	72-6	70	72-6
Allied Chemicals	228-6	227	227
Allis Chalmers	69-6	67-2	67-2
Allied Stores	18-2		18-2
American Can	102-1	101-4	101-4
American Cyanamid	37-6	37-4	37-4
American For. Pow.	8-5	8-4	8-4
American L & T	13-2	12-6	13-2
American Locomotive	42		42
American P. and L.	9-7	9-6	9-7
American Radiator	21	20-7	20-7
Am. Rolling Mills	37-4	37-1	37-4
American Smelter	91-6	91-1	91-2
Am. Tel. and Tel.	168-6	168-4	168-6
American Tobacco "B"	78-7	78-5	78-6
American Waterworks	18-6	18-1	18-2
Anaconda Copper	55-3	54-7	55-1
Atchison Railway	81-7	81-2	81-2
Atlantic Refining	20-4	20-1	20-1
B. and O. Railway	29-3	28-5	28-5
Baldwin Locomotive	8-2		8-2
Bendix Aviation	20-2		20-2
Beth. Steel	90-7	89-4	90-2
Boeing	31-4	31-2	31-2
Borden	23-7	23-5	23-7
Borg Warner	45	44-4	44-4
Briggs	42-2		42-2
Canada Dry	27		27
C.P.R.	11-7	11-6	11-7
Cerro de Pasco	78	69-6	70
C. and O. Railway	54-6	54-1	54-6
Chrysler	103-4	101-4	103
Columbia Gas	12-7	12-5	12-7
Commercial Credit	62		62
Commercial Solvent	14-1	14	14
Commonwealth & So.	2-4		2-4
Con. Edison	38-6	38-4	38-4
Cont. Can	58-6	56	58-2
Cons. Oil	18		18
Cont. Oil	47-7	47-5	47-5
Crown Zellerbach	19	18-7	19
Crucible Steel	69-4	69	69-4
Curtiss Wright	6-4	6-2	6-3
Curtiss Wright "A"	19-4	19-2	19-2
Douglas Aircraft	59-6	59-4	59-4
DuPont	197-6	154-2	155
Eastman Kodak	178	177-6	176
El. Auto Lite	38-4		38-4
El. Power and Lite	19-1	19	19
Fairbanks Morse	55		55
Gen. Electric	55-4	54-7	55-2
General Motors	53	52-5	53
Goodyear	39-7	39-4	39-6
Granby Copper	9-4	9-3	9-3
Great Northern	51-4	51-2	51-4
Great West Sugar	35-7	35-4	35-4
Int. Harvester	111	110-6	110-6
Houston Oil	16-2		16-2
Howe Sound	76		76
Hudson Motors	16-3		16-3
Hupmobile Motors	3-4	3-3	3-3
Inspiration Copper	25-1		25-1
Int. Nickel	61-4	60-6	60-6
Ind. Rayon	39		39
Int. Tel.	11-4	11-2	11-4
Ill. Central	25-4		25-4
Kennecott Copper	59-5	58-6	58-6
Kresge	23-4	23	23
L. and M. Tobacco	97-7	97-6	97-6
Loew's	60-4	60	60
Lorillard	23		22
Mack Truck	45		45
Mathieson Alkali	34-6		34-6
Monsanto Chemical	96-2		96-2
Montgomery Ward	60-7	60-1	60-7
Motor Wheel	20-6	20-5	20-5
Nash Kelvinator	16-3	16-1	16-1
National Biscuit	24-7		24-7
Nat. Dairy	20-5	20-1	20-1
National Distilleries	30-7		30-7
Nat. Power and Lite	10		10
New York Central	40-1	39-3	39-6
North American Co.	26	25-5	25-5
North Am. Aviation	12-1	12	12
Northern Pacific	30	29-4	29-4
Ohio Oil	20-2	20	20
Owens Ill. Glass	94-3		94-3
Pacific Gas and Elec.	30-2		30-2
Packard	9		9
Paramount Pictures	21-6	21-5	21-6
Penn. Railway	40	39-4	39-4
Phillips Peta.	58-6	58-4	58-4
Pullman	57-4	57	57-4
Pure Oil	20-1	19	19-7
Radio	9-3	9-1	9-1
Rem. Rand	24-5	24-4	24-4
Republic Iron Steel	39	38-4	39
Reynold's Tobacco	50-1		50-1
Safeway Stores	22-4		22-4
Sears Roebuck	93	91-4	91-4
Sharon Steel	36-4		36-4
Shell Union	26-3	26	26
Socony Vacuum	21	20-7	20-7
Southern Pacific	47-4	46-6	46-7
Southern Railway	32-7	32	32-7
Sperry Corp.	18-4		18-4
Standard Brands	12-7	12-5	12-7
Standard Gas	8-5	8-4	8-4
Standard Oil Cal.	43-4	43-3	43-4
Standard Oil N.J.	68-5	68-2	68-3
Stewart Warner	18	17-6	17-6
St. Paul Rly.	2		2
Studebaker	13-7	13-6	13-6
Texas Corp.	41-3	40-5	40-5
Timken	83	82-4	83
Trans American	13-5		13-5
Twentieth Cent. Fox	35-2		35-2
Union Carbide	102-7		102-7
Union Oil Cal.	25	24-6	24-6
Union Pacific	129	126	126
United Aircraft	30-7	29-6	29-7
United Corp.	5-1	5	5-1
United Fruit	80		80
United Gas and Imp.	13-1	13	13
U.S. Cast Iron Pipe	54-7	54-4	54-7
U.S. Realty	11-7	11-4	11-7
U.S. Rubber	60-3	60-1	60-1
U.S. Rubber pfd	98		98
U.S. Steel	108-7	107-7	108-3
Vanadium	30-3	30-2	30-2
Warner Bros.	14-2		14-2
West. Air Brake	44-1		44-1
Westinghouse Electric	147-4	147	147-1
Western Union	48-5	48-2	48-2
Woolworth	48		48
Youngstown S. and T.	57-7	57-4	57-4
Zenith Radio	38	37-4	37-4

Montreal Produce

MONTREAL, July 11 (CP).—Butter, spot. Que. fresh (92 score), 25 1-4 and 25 1-2 cents.

Eggs, spot. Ont. "A" large, 24 cents.

Futures—Butter, steady and unchanged; July, 25 1-4 and 25 1-2 cents.

ANNOUNCING

The Opening of a

REAL ESTATE DEPARTMENT

Under Competent Management

LISTINGS INVITED

Of Houses for Sale and Rent

C. M. Oliver & Co., Ltd.

Established 1907

723 Fort Street Phone E 4117

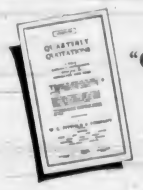

"QUARTERLY QUOTATIONS"

. . . is the title of a leaflet which we publish every three months. The July issue is now ready for distribution. In it are listed approximately 400 bond issues of interest to Canadian investors.

Copy forwarded upon request.

H. A. Humber, Limited

36 Arcade Bldg., VICTORIA, Tel. E 1101-2

Vancouver Island Correspondents of

W. C. PITFIELD & COMPANY, LIMITED

HEAVY HAULING

WE SPECIALIZE IN HANDLING BOATS, MACHINERY, SAFES, ETC.

ESTD. 1890 HEANEY'S CALL G 1194

FOREIGN EXCHANGE

NEW YORK, July 10 (AP).—Quotations in dollars. France — Demand 3.87⅝; cables 3.87⅝. Italy — Demand 5.26¼; cables 5.26¼.

Demand:
Belgium—16.64
Germany — Free 40.17; registered 23.25; travel 27.50.
Holland—54.09
Norway—24.93.
Sweden—25.59
Denmark—22.18.
Finland—2.19½.
Switzerland—22.90.
Portugal—4.50¼.
Greece—91½.
Poland—16.95
Czechoslovakia—3.49.
Jugoslavia—2.33.
Austria—16.80.
Hungary—19.80.
Rumania—75.
Argentina—23.06.
Brazil—6.80¼.
Tokio—26.61.
Shanghai—20.80.
Hongkong—32.27
Mexico City—27.65.
Montreal—In New York—99.81⅝.
New York—In Montreal—100.18⅛.

STERLING EXCHANGE

NEW YORK, July 10 (AP).—Quotations in dollars. Demand 4.96; cables 4.96; sixty-day bills 4.94⅝.

WHEAT FUTURES FAIL TO STEADY

WINNIPEG, July 10 (CP).—Wheat futures wound up their fourth successive day of erratic trading on the Winnipeg Grain Exchange Saturday, and despite bearish crop news from the United States, ended the short session 1-8 cent lower to 1-2 cent higher.

Moderate buying in late minutes wiped out earlier deficits of more than 3 cents. July wheat closed at $1.43 7-8, October at $1.37 3-4 and December at $1.34.

After fully reflecting unusually bright United States Government crop forecasts of wheat production, wheat prices were lulled at levels 3 cents under Friday's close. However, a second United States report following the 882,000,000 bushel forecast was thought to have induced late investment buying that rallied wheat.

Other world markets failed to recover full losses during the day, and Liverpool wheat closed 1-4d to 1-2d lower, Buenos Aires 1-8 cents off and United States prices fractionally easier.

Continual demand for cash wheat was reported, with spreads fractionally improved.

Small gains in coarse grains were posted in oats futures, July and October barley. Other prices eased as much as 2 cents.

WINNIPEG GRAIN
(H. A. Humber, Ltd.)

Wheat	P.C.	Open	High	Low	Close
July	144	141⅝	144¼	141	143⅞
Oct	127⅛	125	136	134	a137¼
Dec	133⅞	131	134⅛	130⅞	a134
Oats—					
July	63⅝	62⅛	64⅝	61¾	b64⅝
Oct	54⅞	52½	54⅞	52⅛	b54⅞
Dec	51	50⅝	51⅝	49⅛	51⅛
Rye—					
July	144	a144	144	143⅞	b143⅞
Oct	98⅞	98	98⅞	95	97⅞
Dec	96⅝	93⅛	95⅝	92⅝	a95⅞
Barley—					
July	72	71	72⅛	71	72⅛
Oct	88⅝	85	88	84⅝	a88
Dec	85⅛	83⅛	86⅛	83	a86⅝

Cash Grain

Wheat—1 Hard, 144¼; 1 Nor. 144⅛; 2 Nor. 141⅝; 3 Nor. 138⅝; 4 Wheat, 132⅞; 5 Wheat, 124⅝; 6 Wheat, 116⅝. Track 143⅞. Feed, 102⅞. Amber Durum No. 1, 129⅞; No. 2, 124⅞; No. 3, 121⅞; No. 4, 118⅞. Track, 129⅞. A.R.W. Wheat No. 1, 130⅞; No. 2, 120⅞; No. 3, 120⅞. Garnet No. 1, 138⅞; No. 3, 138.

Oats—2 C.W. 65⅝; 3 C.W. 62⅛. Ex 1 Feed, 62⅛; 1 Feed, 60⅛; 2 Feed, 55⅛; 3 Feed, 50⅞. Track, 64⅝.

Barley—2 R.O.W., 74⅛; 6 R.O.W., 74⅛. Special 8 R.O.W., 88⅛; 3 C.W. 72⅛; 4 C.W. 67⅛; 5 C.W. 65⅛. Track, 72⅛.

Rye—1 C.W. 143⅞; 2 C.W. 143⅞; 3 C.W. 138⅞. Rej. No. 2, 113⅞; 4 C.W., 110⅞. Track, 143⅞.

Flax—1 N.W.C., 176; 2 C.W., 174; 3 C.W., 158. Track, 176.

CHICAGO GRAIN
(H. A. Humber, Ltd.)

Wheat—	Open	High	Low	Close
July	122⅝	119⅞	121½	119⅞
Sept.	123½	120⅞	122⅝	120⅞
Dec.	125⅝	123	124⅝	122⅞
Corn—				
July	128¼	127⅛	128⅞	127
Sept.	114⅞	112⅞	115	113¼
Dec.	64⅝	63⅞	64⅝	63
Oats—				
July	43⅝	43	43½	41
Sept.	38⅝	38⅛	38⅝	37⅞
Dec.	40⅝	40⅛	40⅝	39⅝
Rye—				
July	..	91⅛	91⅛	89⅞
Sept.	..	97⅛	97⅛	95⅞
Dec.	..	98⅛	99⅛	97⅛

FOREIGN CURRENCIES COMPILED ON BASIS OF CANADIAN DOLLAR

MONTREAL, July 10 (CP).—British and foreign exchanges closed steady today. Nominal rates for large amounts:

Australia, pound, 3.9680; Belgium, belga, .1688; China, Hongkong dollar, .3033; Denmark, krone, .2220; Germany, reichsmark, .4026; Holland, florin, .5510; India, rupee, .3755; Japan, yen, .2887; New Zealand, pound, 4.000; Norway, krone, .2499; South Africa, pound, 4.9459; Sweden, krona, .2563; Switzerland, franc, .2291.

New York Curb
(H. A. Humber, Ltd.)

	Bid	Asked
American Cynamide "B"	21⅛	21⅝
Amm. Super Power	1⅛	1⅝
Amm. Gas Elec.	33	33⅛
Associated Gas Elec.	2⅞	2
Brazilian Traction	23⅞	24
Cities Service	3⅛	3⅝
Elec. Bond & Share	17⅛	17⅝
Ford of Canada "A"	22½	23
Ford of England	4⅝	4⅞
Hudson Bay Mining	21⅛	21⅝
Humble Oil	80½	80½
Intl. Petr.	24½	24½
Impl. Oil	20⅝	20⅞
Newmont Mining	103	107⅞
Pioneer Gold	3⅝	4
Std. Oil Kentucky	20½	20⅞
Amn. Aluminum	145	146
United Gas	6⅛	6⅛
United Power & Lite "A"	6½	6⅞
Carib Syndicate	1⅛	1⅞
Niagara Hudson Power	12⅝	12⅞
Distillers England	27⅞	28
Gulf Oils	55	56½
Pantepec Oils	8½	8⅞
Can. Marconi	1⅛	2
Fisk Rubber	13⅞	13⅞
Creo Pete.	37⅞	38⅞
Cord Corpn.	3⅛	3⅞
Lakeshore Mines	5	20⅞
Teck Hughes	4⅞	5
Premier Gold	2⅞	2⅞
Hecla Mines	17⅞	18
Wright Hargr.	6⅞	6⅞
Segal Lock	2	2⅞
Louisiana Land	13⅛	13⅞

QUIET SESSION IN TORONTO STOCKS

TORONTO, July 10 (CP).—With customer-interest largely confined to keeping cool and no spectacular market news to stimulate action, trading on the Toronto Stock Exchange held to 160,000 shares today, smallest volume of the year.

Drought reports from the West gave further impetus to the decline in agricultural implement listings. Cockshutt Plow dropped a full point and the Massey-Harris issues were lower.

Dominion Steel "B" lost 3-8 and Steel of Canada a point. Beauharnois and Shawinigan moved ahead in fair action. Ford "A," Brazilian Traction and C.P.R. held to previous levels.

Canadian Wineries and the Walker stocks continued the beverage section advance. Smelters was 5-8 higher at 80 5-8.

O'Brien dipped 30 cents to $6.30 and closed at the day's low. Hard Rock, MacLeod-Cockshutt and Kirkland Lake added 5 to 8 cents each. Eldorado lost 3 cents of its recent advance to close at $2.95.

Normetal moved up 7 cents to $1.95 and Pend Oreille and Mining Corporation gained 10 and 5 cents. Ventures, Aldermac and Hudson Bay sold off. Mercury Oils softened 2 cents to 35, while other Western oils were about steady.

MINING SECTION
(Bird & Talling, Ltd.)

	Bid	Asked
Acme	.12	.13
Alex.	.39	.45
Bagamac	.19	.20
Bankfield	.74	.75
Base Metals	.25	.28
Beattie	1.20	1.25
Big Missouri	.45	.48
Bobjo	.13	.14
Bralorne	7.00	7.25
Buffalo Ankerite	9.00	9.10
C. & E. Corporation	2.10	3.20
Canadian Malartic	1.01	1.07
Cariboo	1.48	1.55
Castle Trethaway	.93	1.08
Central Manitoba	.08	.07
Central Patricia	2.70	2.75
Chemical Research	.60	1.00
Chibougamau	1.03	1.04
Consol. Copper	4.50	5.00
Coniaurum	1.10	1.18
Dome	40.25	41.00
Falconbridge	7.85	7.95
Eldorado	2.93	2.95
God's Lake	.54	.55
Gunnar	.74	.75
Hardrock	1.34	1.38
Hollinger	11.10	11.25
Home Oil	2.12	2.17
Howey	.34	.35
Hudson Bay	31.30	31.50
Jackson Manion	.30	.22
Kirkland Lake	1.32	1.35
Lakeshore	50.00	50.75
Little Long Lac	5.10	5.20
Macassa	5.25	5.30
McIntyre	35.25	38.00
McKenzie Red Lake	1.20	1.24
McLeod Cockshutt	2.05	2.10
McVittie Graham	.30	.39
Mining Corporation	3.55	3.60
Morris Kirkland	.21	.22
Intl. Nickel	61.00	61.25
Norando		2.50
O'Brien	6.30	6.40
Parkhill	.30	.37
Paymaster	.57	.59
Pend Oreille	3.60	3.70
Perron Gold	.81	.87
Pickle Crow	5.80	5.85
Pioneer	3.80	3.90
Premier	2.40	2.42
Reid Authier	3.50	3.85
Reno	.81	.83
Royalite	47.00	48.00
Sherritt-Gordon	2.57	2.60
Siscoe	3.85	3.70
St. Anthony	.16	.18
Stadacona	1.23	1.24
Sudbury Basin	3.60	3.85
Sullivan	1.22	1.24
Sylvanite	3.15	3.25
Teck-Hughes	4.70	4.80
Toburn	2.35	2.40
Ventures	7.90	8.10
Wright-Hargreaves	6.20	6.25

INDUSTRIAL SECTION
(Bird & Talling, Ltd.)

	Bid	Asked
B.A. Oils	23⅞	24
B.C. Power "A"	24	26
B.C. Power "B"	8	8½
Bevin & Sons	4	5½
Bilmore Hats	11	13
Blue Ribbon	4	
Brewing Corporation	3½	3¾
Brewers & Distillers	7	7½
Burt & Company	40	41
Canada Bud	7⅞	8⅛
Canada Bread	5	7
Canadian Canners	8⅝	8⅞
Canada Cement	16⅝	17
Can. Dredge	16	18½
Canada Malting	37⅞	38
Canada Dredge	41½	43
Cockshutt Plow	59	65
Crow's Nest	23½	24
Can. Wire & Cable "A"	50	55
Can. Wire & Cable "B"	80½	84
Can. General Electric	200	225
Canadian Oils	12½	15
C.P.R.	11⅞	12½
Cockshutt Plow	15	15
Consolidated Smelters	80	80⅞
Cosmos Imperial Mills	26	25½
Consumers Gas	201	202
Distillers-Seagrams	21⅞	22½
Dominion Stores	9⅞	10
Dominion Tar & Chemical		13⅞
Ford "A"	14½	14⅞
General Steel Wares	12⅞	12⅞
Hamilton Bridge	13	13⅞
Hiram Walker	48½	47⅞
Imperial Oil	20⅞	21
Imperial Tobacco	14⅛	14⅛
Intl. Nickel	81	81⅞
Industrial Alcohol "A"	8	8½
Industrial Alcohol "B"	4⅞	5½
Intl. Utilities "A"	18	17½
Intl. Utilities "B"	130	160
Laura Secord	78	73
Loblaw "A"	24⅞	24⅞
Loblaw "B"	23⅞	23½
Montreal Power	30	30⅞
Montreal Power	30	30⅞
McColl-Frontenac	9⅞	10⅞
National Steel Car		34
National Breweries	29⅞	40⅞
Page Hersey	101½	103
Power Corporation	21⅞	22
Shawinigan	27⅞	28⅞
Steel of Canada	83⅞	85½
Steel of Canada Pfd	74	
Weston	14½	14⅞
Winnipeg Electric	3½	4⅞
Banks		
Bank of Canada	58	59
Bank of Montreal		230
Imperial Bank of Canada	220	223
Royal Bank of Canada	200	

Corporation Bonds
(Burns & Wainwright, Ltd.)

	Bid	Asked
PUBLIC UTILITIES		
B.C. Telephone 5% Pfd.	109.75	110.75
B.C. Electric 6% Pfd.	110.00	111.25
Beauharnois Power 5%, 1972	62.00	63.00
C.P.R. 3½%, 1951	99.00	100.00
C.N.P. 5%, 1953	102.75	104.00
Calgary Power 5%, 1960	95.50	97.50
Gatineau Power 5%, 1956	101.75	102.75
Shawinigan 4%, 1961	99.00	100.25
Montreal Power 3%, 1973	94.75	96.25
Western Power 5%, 1949	105.00	104.50
INDUSTRIALS		
Canada S.S. 5%, 1941	82.75	83.50
Canada Cement 4½%, 1951	101.75	102.25
Famous Players 6½%, 1951	98.50	97.75
McColl-Frontenac 6%, 1949	102.75	104.00
Massey-Harris 5%, 1947	97.50	98.75
Simpson's Ltd. 4½%, 1951	95.25	96.50
GRAIN ISSUES		
Alberta Pacific 6%, 1946	....	94.50
Federal Grain 6%, 1949	....	95.50
United Grain 5%, 1949	....	94.00
United Grain 5½%, 1949	....	99.50
Western Grain 6%, 1949	....	68.50

BAR GOLD AT LONDON

MONTREAL, July 10 (CP).—Bar gold in London down 3 cents at $24.83 in Canadian funds. 14ds 3d in British. The fixed $35 Washington price amounted to $35.06 in Canadian funds.

Few Minor Changes Recorded at Closing Of Vancouver Mart

VANCOUVER, July 10 (CP).—Trading was quiet on the short Saturday session on Vancouver Stock Exchange and only a few minor price changes were recorded at the close. Transactions totaled 61,930 shares.

Vulcan Oil was down 4 cents at 1.96 and Dalhousie a similar amount at 96. A.P. Consolidated at 38 and Home at 2.10 each dropped 2 and Okalta 1 at 2.15. Ranchmen's eased a fraction at 26 1-2, while Calgary & Edmonton at 3.15 and Calmont at 77 closed unchanged. Commonwealth at 37 and Foundation Petroleum at 39 were both up 1 cent.

Bralorne Gold was 5 cents higher at 7.05, Big Missouri 3 at 47, and Nicola a fraction at 4 1-4. Minto added 1-4 at 13 1-2, while Premier at 2.40 and Cariboo Gold Quartz at 1.55 were unchanged. Pioneer dropped 10 at 3.80.

Base metals were mostly unchanged. B.C. Nickel slipped a cent at 17, while Noble Five firmed 1-8 at 5 7-8.

VANCOUVER QUOTATIONS
(Buckle & Munro, Ltd.)

	Bid	Asked
B.C. Nickel	.17	.19
Big Missouri	.47	.48
Beaver Silver	.01½	.01½
Silbac Premier	2.10	2.25
Bralorne	7.05	7.10
Bridge River Con.	.04	
Aztec Mining	.06½	
Bluebird	.01½	.03
Cariboo Gold	1.65	1.65
Congress	.02½	.04
Cork Province	.01	.03
Denionia	.13	.14
Dunwell	.02½	.03
Fairview Amalgamated	.07½	.08
Federal	.02⅝	.03
George Enterprise		.03½
Georgia River	.01½	.02½
Golconda	.06½	.07½
Gold Belt	.22	.24½
Gold Mountain	.03⅞	.04
Grange	.01½	.01⅞
Grandview	.17½	.18
Gruff Wishaw	.08	.09
Hedley Sterling		.02
Home Gold	.02⅞	.03
Indian	.02	.02½
International Gold		.04
Island Mountain	.85	.70
Kootenay Belle	.72	.80
Kootenay Florence	.01⅝	.02½
Kootenay King	.00⅝	
Lakeview	.01⅝	.02
Lucky Jim	.05½	.05¾
Mac Siccar	.02½	.02½
McCullivery Creek	.19	
Meridian	.01	
Minto	.13½	.13¾
Nicola	.04⅝	.04½
Noble Five	.05⅝	.08
Pend Oreille		3.80
Pilot Gold	.03	.04
Pioneer	3.80	3.95
Porter-Idaho	.04⅝	.05
Premier	2.40	2.43
Premier Border	.02½	.02⅞
Quesnelle Quartz	.01	
Reliance	.02	.02½
Relief Arlington	.17	.16
Reno	.80	.82
Reward	.08	.08⅝
Rufus-Argenta	.02½	.03½
Ruth Hope	.03	.03½
Salmon Gold		.09½
Sheep Creek	.75	.79
Silvercrest		.07
Silversmith	.02½	.02⅞
Taylor Bridge	.03	
Vanalta	.10	.12
Vidette	.33	
Viking	.01½	.01½
Waverley	.00½	.01
Wellington	.03⅝	
Wesko	.16	.17
Whitewater	.13	.14½
Ymir Yankee Girl	.22	
Oils		
A.P. Consolidated	.38	.41
Amalgamated	.06	
Ballac	.07	.08
C. & E. Corporation	3.15	3.25
Calmont	.77	.80
Commonwealth	.38	.40
Crow's Nest	.04½	.05
Davies Petroleum	.30	.31
Dalhousie Oil	.96	.99
Devenish	.06	
East Crest	.13	
Freehold	.11	.12½
Foundation	.39	.40½
Hargal	.24	
Home Oil	2.10	
Highland-Bacon Oil	.24	.26
McDougall Segar	.32	
McLeod		.55
Madison	.09½	.09½
Mar Jon	.16	
Mill City	.27	.30
Mercury Oil	.35½	.36
Merland	.11	.14
Model Oil	.57	
Monarch Royalties	.42	
Nordon	.14	
Okalta Com.	2.15	2.20
Pacalta	.20	.21
Ranchman	.26½	.28
Royalite	.48	.50
Spooner	.33	.37½
Southwest Petroleum	.80	
United Oil	.17½	.20
Vulcan	1.96	1.98
Miscellaneous Industrials		
Capital Estates	8.65	7.25
Coast Breweries	13.30	13.50
International Coal & Coke	21½	
United Distillers	.92	.99
Bralorne	7.00	7.25
Dome	40½	41
Lake Shore	.50	.50½
Macassa	5.25	5.30
Noranda	64.50	
Pioneer Gold	3.80	3.90
Premier	2.40	2.42
Sherritt Gordon	2.57	2.60
Sudbury Basin	3.80	3.85
Teck Hughes	4.70	4.80
Ventures	7.60	8.10
Wright Hargreaves	6.20	6.25
Bank of Montreal		230.00
Royal Bank	200.00	

MONTREAL STOCK MARKET LISTLESS

MONTREAL, July 10 (CP).—Trading dragged on the stock exchange today and prices showed little change.

Canadian Hydro-Electric preferred jumped to 84, a gain of 8 points. Montreal Power poked ahead 1-8 to 30 7-8, while Power Corporation, at 21 1-2, and Shawinigan, at 28, lost 1-2 each.

Smelters gained 3-4 at 80. 3-4 Cockshutt touched a new low for the year at 14 1-2, off 1-2.

National Steel Car dipped a point to 5, with C.P.R. up 1-8 at 12 after recording a new low for the year at 11 3-4.

	Close
Alta. Grain	12
Alta. Grain Pfd.	30
Associated Breweries	14
Bathurst P. & P.	20⅞
Bathurst P. & P. "B"	8½
Bell Telephone	166
Brazilian Traction	24⅛
B.C. Power	35
Brick Silk	6½
Canada Cement	17
Canada Cement Pfd.	108
Canada Steamships	2
Canada Steamships Pfd	12⅞
Canada Car	25½
Canada Car Pfd.	25½
Canadian Celanese	25
Canadian Celanese Pfd.	117
Can. Hydro Electric Pfd	84
Can. Ind. Alcohol	8
Can. Ind. Alcohol "B"	4⅞
C.P.R.	12
Cockshutt Plow	14½
Cons. Smelters	80½
Dominion Bridge	50
Dominion Coal "B"	22⅞
Dryden Paper	15½
Dominion Tax	13½
Electrolux	17⅞
Foundation of Canada	24
General Steel Wares	13⅞
Can. Gypsums	14⅞
Hollinger	11⅞
Imperial Tobacco	14⅛
Imperial Oil	20⅞
Int. Nickel	61⅛
Intl. Pete.	34⅛
Intl. Power	5
Massey-Harris	10⅞
McColl-Frontenac	10
Montreal Power	30⅞
National Breweries	40
National Breweries Pfd	39⅞
National Steel Car	51
Noranda	64½
Power Corp.	21½
Quebec Power	18
Regent Knitting	10⅞
St. Lawrence Corp.	12⅞
St. Lawrence Corp. Pfd	34⅞
Sou. Can. Power	14
Steel of Canada	85
United Steel	8
Winnipeg Electric	4½
Curb	
Abitibi	7⅞
Abitibi Pfd.	61½
Aluminum Ltd.	118
Asbestos	21⅞
Beauharnois	8
B.A. Oil	24
Canada Malting	37
Canada Vickers	9½
Canada Wineries	2
Cons. Paper	17⅞
Donald "A"	18½
East Dairy Pfd	10
Psychlids	9½
Ford "A"	23½
Fraser	45
Int. Utilities "A"	18⅞
McLaren

TIME OUT! - - - By Chet Smith

We'd Better Get Dizzy to Bean Him Again Before We Operate——We're All Out of Ether.

Cripes—Moths!

Sorry We Can't Give Diplomas for Touchdowns.

THE TUTTS - - - By Crawford Young

EARLY RISING By GLUYAS WILLIAMS

How It Started

By JEAN NEWTON

DESIGN

It is said that women's styles change, but the designs remain the same.

It is a nice distinction and one which, when you go into it, is not without a difference.

"Style," of course, is passing, but indelibly stamped into the development of "design" is permanency.

"Design" is from the Latin "designare"—to mark out.

Originally, "design" was simply a preliminary plan or idea, in connection with a remote object.

With usage, the word acquired particularity—attributes of purpose, intention, concentration.

Slowly but inevitably "design" gravitated and flowered into its modern definition of scheme, plot and realization of conception.

"So you think that a college education leaves a girl better equipped for domestic life?"

"Yes," replied Miss Cayenne. "When a woman loses her temper, it must be some comfort to her husband for her to express herself grammatically and even—classically."

APPLE MARY - - - - - - - By Martha Orr

TODDY *Battle of Big Guns* By George Marcoux

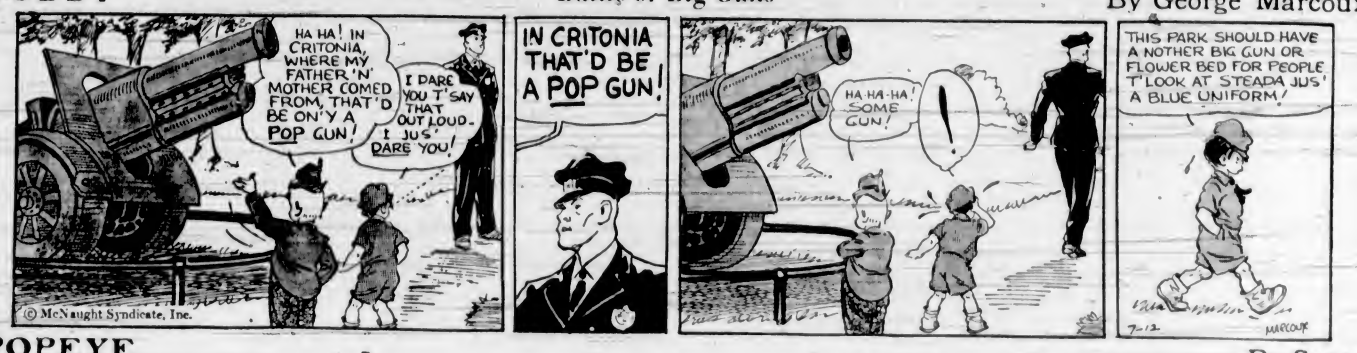

POPEYE - - - - By Segar

NAPOLEON AND UNCLE ELBY - - - - - By Clifford McBride

POP *Scientific Discovery* By J Millar Watt

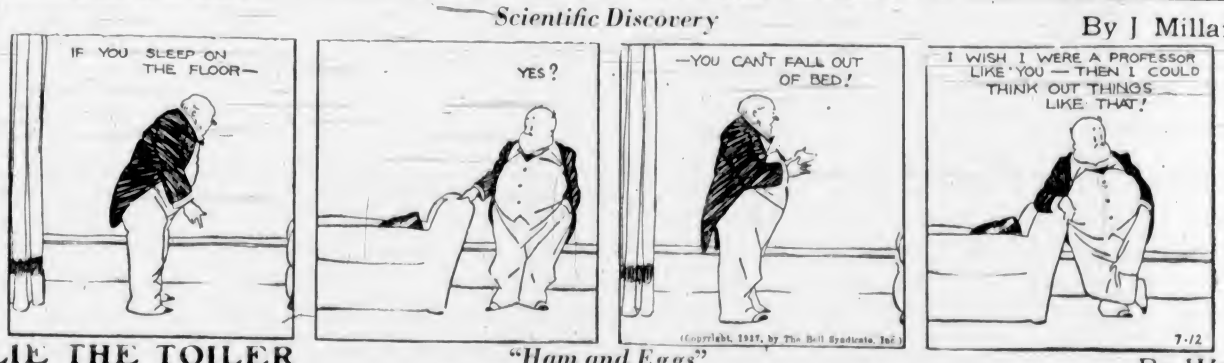

TILLIE THE TOILER *"Ham and Eggs"* By Westover

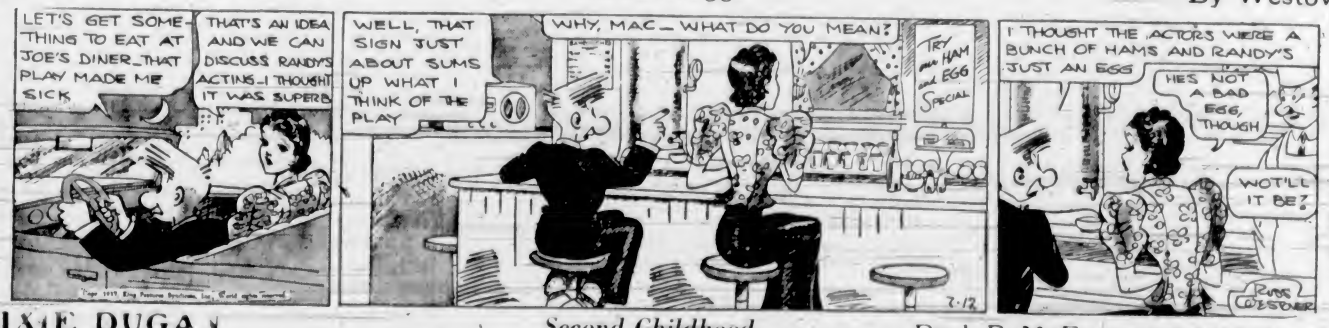

DIXIE DUGAN *Second Childhood* By J P McEvoy and J H Striebel

Business and Professional Directory, Want Ads

The Daily Colonist

RATES FOR CLASSIFIED OR WANT ADVERTISEMENTS

Two cents a word each insertion; twelve cents a word a week, with a minimum of ten words, cash with order. No advertisement accepted for less than twenty-five cents.

Death and Funeral Notices, $1.50 first insertion; $1.00 for each additional insertion. Marriages, Cards of Thanks and In Memoriam Notices, $1.50 per insertion.

Birth Notices, $1.00 per insertion.

Business or Professional Cards of two lines or under, $2.50 per month. Additional space at $1.25 per line per month.

Advertisers who desire may have replies addressed to a box at The Colonist and forwarded to their private address. A charge of ten cents is made for mailing replies. In this case add three words ("Box ... Colonist") to the count for the number of words.

Out-of-town readers of our advertisements ask advertisers to give address as well as phone numbers, as it is not always possible to communicate through the phone.

Any claim for rebate on account of errors or omissions must be made within thirty days from the date of the same, otherwise the claim will not be allowed.

The Colonist will not be responsible for more than one incorrect insertion of any advertisement ordered for more than one issue.

The Colonist service is available every day from 8 a.m. to 10 p.m., excepting Sunday. Just call Empire 4114.

To insure insertion, Classified Ads should reach The Colonist before 10 p.m. on the day previous to publication.

Classified Ads for The Sunday Colonist will be accepted up to 10 p.m. on Saturdays.

CLASSIFICATIONS

Acreage for Rent 83
Acreage for Sale 82
Acreage Wanted 84
Agents Wanted 16
Autos for Hire 66
Automobiles 65
Births 1
Bicycles and Motorcycles 40K
Boats and Launches 67
Building Materials 40A
Business Directory 33
Business Opportunities 76
Cards of Thanks 4
Church Notices 6
Clothing, Furs, Shoes, Etc. 40B
Coming Events 10
Dancing 25
Deaths 2
Dressmaking 28
Educational 22
Farms for Rent 86
Farms for Sale 85
Farms Wanted 87
Flats and Apartments to Rent 53
Flats and Apartments Wanted 54
Flowers 7
For Sale—Miscellaneous 40
Furniture 40D
Fuel 40C
Funeral Directors 6
Furnished Houses for Rent 55A
Furnished Rooms for Rent 49A
Furnished Rooms Wanted 50A
Hairdressers and Beauty Specialists 21A
Halls to Rent 36
Hotels 46
Housekeeping Rooms to Rent 51
Housekeeping Rooms Wanted 52
Houses for Sale 78
In Memoriam 5
Listings Cancelled 77
Lost and Found 29
Machinery 64
Market Specials 35
Marriages 3
Miscellaneous 37
Money to Loan 31
Monumental Works 8
Music 24
Musical Instruments 40E
Nursery Stock, Plants, Etc. 40H
Nursing and Convalescent Homes 20
Personal 21
Professional Directory 34
Property for Sale 80
Property Wanted 81
Poultry and Livestock 42
Radio 40F
Room and Board 47
Room and Board Wanted 48
Situations Wanted—Female 18
Situations Wanted—Male 17
Stoves, Ranges, Furnaces 40L
Summer Resorts 81
Swaps 41A
Teachers Wanted 15
Timber 74
To Exchange, Real Estate 79
To Rent—Miscellaneous 38
Unfurnished Houses to Rent 55B
Unfurnished Rooms Wanted 50B
Wanted—Female Help 14
Wanted—Male Help 13
Wanted—Miscellaneous 41
Wanted to Borrow 32
Wanted to Buy—Houses 73

1 BIRTHS

DENNY—At the St. Joseph's Hospital, on July 10, to Mr. and Mrs. Thomas Denny, 149 Barkley Street, a son.

MUNRO—At Royal Jubilee Hospital to Mr. and Mrs. William F. Munro, 1131 Beach Drive, on July 8, a son.

ROSS—At Vancouver, B.C., to Mr. and Mrs. Arthur J. Ross (nee Dorothy Crump, of Victoria), on July 8, a son.

2 DEATHS

BOMBARDIER—At the Royal Jubilee Hospital on Thursday, July 8, 1937, there passed away at the age of fifty years, Frank Bombardier, late residence, 1726 Stanley Avenue. Born in Reggio, Italy, the late Mr. Bombardier was a resident of Calgary for many years, and for the last three years had resided in Victoria. He was a member of the Mount Lebanon Lodge, No. 54, A.F. & A.M., Calgary, Alta. There remain to survive his passing, besides his sorrowing wife, three sons, Joseph, Frank and Renoldo, all at home; five daughters, Nora, Mary, Rose, Mildred and Teresa, all at home; two brothers, Mr. J. Bombardier, Calgary, and Mr. Bruno Bombardier, in Eastern Canada; also one sister in Italy.
The funeral will take place Monday afternoon, July 12, at 3 o'clock, in the chapel of the Sands Mortuary, Ltd. Rev. Canon F. A. P. Chadwick will officiate and the service will be under Masonic auspices. The remains will be laid at rest in Royal Oak Burial Park.

COBBE—After a lengthy illness there passed away in this city, Saturday afternoon, Margaret L. Cobbe, aged seventy-seven years. The late Mrs. Cobbe was born at Cobourg, Ontario, and had resided at Baldur, Manitoba, and Kamsack, Saskatchewan, for many years previous to coming to this city twelve years ago. She is survived by two daughters, Mrs. John Eddison, Victoria, and Mrs. S. W. Heyer, Vancouver; also one son, R. W. Cobbe, at Makaroff, Manitoba.
Funeral services will be held Monday afternoon, at 4 o'clock, from the parlors of the S. J. Curry & Son Funeral Home. Rev. T. H. McAllister will officiate and interment will be made in the Royal Oak Burial Park.

SLATER—There passed away Friday evening at the Royal Jubilee Hospital, after a short illness, Frederick Albert Slater, of 316 Edwards Street. The late Mr. Slater, who was eighty-seven years of age, was born at Birmingham, England, and moved to this city thirty-four years ago from Cleveland, Ohio. He leaves in sorrow one son with whom he resided, Frederick C. J. Slater, Edwards Street, and two grandchildren.
Funeral services will be held Monday afternoon, at 2:30 o'clock from the parlors of the S. J. Curry & Son Funeral Home. Rev. F. W. McKinnon will officiate and interment will be made in the Colwood Burial Park.

McADIE—There passed away suddenly, at the Uplands golf links, July 9, Donald McAdie, resident of Victoria for the past twenty-six years. The late Mr. McAdie was born in Edinburgh, Scotland, and since coming to this city had been connected with the B.C. Cement Company. He leaves to survive him, at the family residence, 661 Beach Drive, his widow and one daughter, Betty.
Funeral services will be held at the Thomson Funeral Home, at 10:30 a.m. Monday, Rev. J. Bell officiating. The remains will be forwarded to Vancouver for cremation.

GREGG—There died yesterday, July 10, 1937, at St. Joseph's Hospital, Miss Alice Merrie Gregg, resident of Victoria for the past fifty-four years. She leaves one brother, at Long Beach, Cal., a sister, with whom she resided, in Victoria. Miss Gregg was born in St. Stephen, New Brunswick, in 1856. She came with the family to Victoria in 1883, via the Union Pacific and San Francisco.
The remains are reposing at Hayward's B.C. Funeral Chapel and interment will be made in Ross Bay Cemetery. The time of the service will be announced later.

3 MARRIAGES

NEVILL—BLANKENBACH—On Saturday, July 10, 1937, at St. Mary's Church, Oak Bay, B.C., by Ven. A. E. de L. Nunns, M.A., Charles Dundas, son of the late Mr. and Mrs. William Nevill, of South Wales, to Marion Ethel, eldest daughter of Mr. and Mrs. F. W. Blankenbach, of Victoria, B.C.

4 CARD OF THANKS

We wish to express our sincere appreciation and thanks to our friends and neighbors for their kind offers of assistance and sympathy, also for the beautiful floral tributes received during our recent sad bereavement in the loss of our loving son and brother. Mr. and Mrs. J. F. Hammond and family.

6 FUNERAL DIRECTORS

S. J. CURRY & SON
Funeral Directors
Cor. Quadra and Broughton Streets
Phone G 5512

Distinctive Funeral Service in Our New Mortuary at Moderate Cost
Experienced Lady Attendant
SANDS MORTUARY, LTD.
Phones E 7511, G 3530 1803 Quadra St.

THOMSON FUNERAL HOME
1625 Quadra St., Next First United Church
Lady Assistant
Nowhere a Finer Service, Nowhere a Fairer Price
Phone G 2612—Day or Night

HAYWARD'S B.C. FUNERAL CO., LTD.
Established 1867
734 Broughton Street, Victoria, B.C.
Phones
Empire 3614 Garden 7679
Garden 7682 Empire 4065

McCALL BROS.
"The Floral Funeral Home"
Office and Chapel, Cor. Johnson and Vancouver Streets
Phone Garden 2012

7 FLOWERS

A. J. WOODWARD & SONS, LTD., established 1892. Designs, bouquets, flowers, anywhere, any time. Store, G 5814. Night, G 6296.

ANY FLORAL DESIGNS at lowest prices. Pollock Bros., 1316 Douglas St. G 8316.

BROWN'S VICTORIA NURSERIES, 618 View. Design work executed; lowest prices. We grow our flowers. G 6612; G 2521.

THE POSY SHOP, Artistic Floral Tributes
822 Fort Street
Phone G 5422 — Night Phone G 4682

BALLANTYNE BROS., LIMITED
1211 Douglas Street Phone G 2421
We Telegraph Flowers
CUT FLOWERS AND DESIGNS

FLORAL ART SHOP
T. G. M. CUSTANCE, Mgr.
Distinctive Funeral Designs
839 Fort Street Phone E 4813

8 MOUMENTAL WORKS

STEWART MONUMENTAL WORKS, LTD. Take No. 8 car to works. 1401 May Street. Phone G 3452.

10 COMING EVENTS

ATTENTION—THROUGH THE KINDness of Mrs. Dunsmuir, Hatley Park will be open Wednesday, July 28, 10 to 6. Auspices of Colwood Women's Institute.

A. O. F. HALL, OLD-TIME DANCE, every Saturday, 8.30. Haymakers' Orchestra. G. Girton, M.C. Ice cream, prizes, supper; 25c. Beginners' dance 8 p.m.

A. O. F. HALL, WEDNESDAY, 8.30 P.M., dance to Stewart's Old-Timers; 35c, refreshments, prizes.

DANCE AT THE CRYSTAL GARDEN, Wednesday, 9.30-12.30, Friday, 9.30-12.30, and Saturday, 9-12. Admission 25c.

GRAND JUBILEE DOG SHOW—VANcouver Island Dog Fanciers' Association Jubilee Sanction Show, grounds of Crystal Garden, Wednesday, July 14. Entries taken at gate from 2 p.m. Judging at 3 p.m. Dog entries 25c per class. Exhibitors free. Information G 4788. General admission 25c.

HEAR ELSIE McLUHAN IN RECITAL at Emmanuel Baptist Church, Monday, July 12, at 8.15.

McMORRAN'S, THE SEASIDE DANCING pavilion, Cordova Bay. Dancing every Saturday night; Stan Orrick's six-piece orchestra with Bunk McEwen at the piano. 35c, tombolas.

PARTNER PROGRESSIVE WHIST, Coast Hall, 8.45, good prizes, snowball court whist, 2.45, Monday.

PYTHIAN SISTERS MEET EVERY SECond and fourth Thursday at K. of P. Hall, 1415 Broad Street.

PROGRESSIVE FIVE HUNDRED, MONday, 8.45, 1230 Government Street, good prizes. Bridge, 2.30.

13 WANTED—MALE HELP

APPLICATIONS FOR THE POSITION of steward-waiter in the clubrooms are invited from members of the Pro Patria Branch, Canadian Legion, and will be accepted in the office up to 5 p.m., July 15. All envelopes must be marked "steward."

AIR-CONDITION, AVIATION AND DIEsel. New, low-price courses, with shop training. Investigate at once. Write Registration Dept., Box 302, Colonist.

COUNTRY BOY, FIFTEEN, FOR LIGHT chores. Apply (rear) 824 Courtney St.

MAN OR YOUTH FOR DAIRY FARM, used to machines preferred. Box 1555, Colonist.

MAN TO TAKE DOWN AND MAKE USE of three small chicken houses. E 0168.

RELIABLE MAN, TAKE CARE STORE route; distribute, collect; new products; no selling. Earn excellent weekly income. B & W Nut Co., St. Paul, Minn.

WANTED—EXPERIENCED ELECTRICAL appliance salesman, department store. Box 1672, Colonist.

WANTED—TRUCK DELIVERER. STATE experience, age, etc. Box 1682, Colonist.

LAD WANTED FOR DAIRY FARM. APply J. Pilmer, 3555 Maplewood Road.

WANTED—EXPERIENCED MAN FOR small dairy farm. Phone G 6434.

14 WANTED—FEMALE HELP

COOK-GENERAL; REFERENCES. PHONE E 1518.

TWO GIRLS OVER 15 FOR LOGAN picking. Apply Cruikshank, Deep Cove.

WANTED — KNITTING AND ART needlework instructress for department store. Selling experience preferred. Box 1586, Colonist.

WANTED — TRUSTWORTHY GIRL, housework, small family, sleep in, wages $18. Box 1695, Colonist.

YOUNG GIRL WANTED AS COMpanion-help. Give particulars to Box 1697, Colonist.

17 SITUATIONS WANTED—MALE

A. J. GREGG — HOUSE WINDOWS cleaned, outside, 6c each. G 5023.

CHAUFFEUR-GARDENER, HOUSEMAN, married, experienced, reliable, well recommended. Phone G 3153.

EXPERIENCED JANITOR, YOUNG, VERsatile, wishes similar post; able painter, paperhanger, etc. Dunne, E 8102.

JAPANESE WANTS HOUSEWORK OR garden work by day. E 8983.

OLD COUNTRY GARDENER, LAWN work, etc.; day or hour. E 0475.

YOUNG MARRIED MAN WILLING worker wants full or part-time work. What have you? Box 1666, Colonist.

YOUNG OFFICE MAN DESIRES WORK. References. Box 1165, Colonist.

17A PAINTERS AND DECORATORS

A NEW PRICE FOR PAPERING, PAINTing and kalsomining. E 4545.

EXPERT PAINTING, PAPERHANGING, etc. Estimates. Temple, Cadboro Bay. E 0663, E 5112.

ROOMS PAPERED. Reasonable. Painting, kalsomining. Guaranteed. G 1666.

17C CARPENTERS AND CONTRACTORS

ALTERATIONS, HOUSE-RAISING, CONcrete work, repairs. O'Regan. G 7662, G 2258.

CARPENTER, ALTERATIONS, KALSOMining, painting. Low prices. Beechey, E 4270.

CARPENTER, REPAIRS, ALTERATIONS. Very reasonable prices. G 6738.

CARPENTER, CABINET WORK AND ALterations. Repairs. Fencing. G 3802.

17E GARDENERS

EXPERT GARDENING ALL BRANCHES, day or contract. G 6074.

LAWN WORK, SCYTHING, DIGGING, odd jobs. Reasonable, day, hour. G 4460.

18 SITUATIONS WANTED—FEMALE

EXPERIENCED WOMAN WANTS housework, 9 till 2, $1, car fare; reference. E 0516.

18 SITUATIONS WANTED—FEMALE (Continued)

HOURLY NURSING, COMPANIONSHIP, indoors or out. Phone E 2875, between 12-2.

HIGH SCHOOL GIRL, 17, WISHES light duties, mornings, Oak Bay. Box 1688, Colonist.

JAPANESE WOMAN WANTS HOUSEwork, by day or hour. Phone G 7301.

LADY TEACHER WOULD COACH CHILD few hours daily. Good local references. Box 1677, Colonist.

STENOGRAPHER AND BOOKKEEPER, number of years' experience. References furnished. Box 1630, Colonist.

WOMAN DESIRES POSITION, COMpanion to lady or children, housekeeper. Go anywhere. Best references. Box 1651, Colonist.

WANTED BY SEPTEMBER 1—POSITION as children's governess, city or country; references. Box 1583, Colonist.

YOUNG WOMAN, EXPERIENCED CERtificated teacher with business training, wishes position as governess or companion with good family. Excellent references. Willing to leave the city. Apply Box 1686, Colonist.

20 NURSING AND CONVALESCENT HOME

STRATHSPEY NURSING HOME, 430 Dallas Road, E 3767. Convalescent and chronic patients. Home for the aged.

21 PERSONAL

A DELICIOUS LUNCH OR DINNER OF choice salmon, green peas, new potatoes, creamed parsley sauce. Askey's Fish Market for the salmon. 624 Yates Street. Delivery. Phone G 7101.

AVOID THE UNCERTAINTY—SEE THE tested proof before having your next permanent. Bart Waude Hairdressing. Phone E 4023. 709 Fort Street.

A READING BY MME. MOBIUS, NOTED palmist, phrenologist and psychic is unsurpassed for accuracy. Fee moderate. Balmoral Hotel, 1109 Douglas St.

AFTERNOON TEAS, CAIRO COFFEE Shop, opp. Hudson's Bay. Madam Eileen, reader.

ATTENTION — BALLROOM DANCING, six-lesson course, private, guaranteed. Mr. and Mrs. George Rosaly. E 4654.

BOYS' BAND — IF INTERESTED IN joining a boys' band, being organized, please send name, address, phone, also instrument played, to Box 1497, Colonist.

BARRELS—EMPTY LIQUOR, ALL SIZES. Wilkinson, Gorge and Washington Ave.

DAFFODIL DAIRY, GENUINE JERSEY milk, early a.m. delivery. E 4371, G 3140.

EXPERT UPHOLSTERING, FURNITURE polishing, repairing. Prices reasonable. 859 Johnson. E 3925.

ENGLISH MILADY HAND LAUNDRY—Shirts 10c up, collars 3c up. Gents' mending. Courtney at Douglas. E 8192.

ECZEMA, ITCH, PSORIASIS, LEG ULcers. Try Gee Lee's Chinese Remedy, 638 Cormorant Depart. and Drug Stores.

ELECTROLUX Machines. Rent by day. Del'y. De Lux Home Service. E 1814.

GENUINE JERSEY MILK, EARLY A.M. delivery. Phone G 5048.

HOSPITAL BEDS AND CHAIRS FOR rent. G 7843. Hoods recovered, 6 colors.

JUST ARRIVED, NEW CROP MAPLE sugar and syrup. Lilley's Confectionary, 1409 Douglas Street. Phone E 5511.

MEN'S SUITS DRY CLEANED AND PRESSED. CITY DYE WORKS, 844 FORT STREET. PHONE G 1621.

McLEAN'S BAKERY. TWO STORES, 1204 Douglas St. and 1052 Pandora Ave.

REDECORATE UNDER GOV'T HOME Improvement Plan. Full particulars at Harte-Andrews Paints Ltd., 711 View. G 4733.

GARLIC PEARLES
SOLUBLE CAPSULES, pure essential oil of fresh garlic. No disagreeable odor or aftertaste. A powerful internal disinfectant, they influence entire digestive system. For Arthritis, Prostate Gland, Catarrh and other obstinate disorders. $2 per 100 (enough for five weeks). At city drug stores or from R. Adam, P.O. Box 374, Vancouver, B.C.

SOUND TRUCK FOR RENT — FOR street advertising, political rallys, picnics, etc. Rates reasonable. H. D. Mainwaring & Co., 722 Fort Street. G 7621.

SPECIALIZING IN THE TREATMENT OF nervous disorders and chronic ailments. Electrotherapy Institute, 318-9 Pemberton Bldg. Phone G 3642.

SOCIETY DE HYGENIQUE (TRADE name). Ladies requiring feminine hygiene information, phone Mrs. Kinney, E 2636.

WATER DIVINER — USING ENGLISH method, every location guaranteed to be on crown of spring. D. A. Downey, R.M.D. Sidney P.O., B.C.

WANTED — TO HEAR FROM LADY with kitchen, interested in going into candy-making, jointly, by young man. Box 1628, Colonist.

WATER PRESSURE RESTORED, ranges connected, oil burner service. Watkins. E 2738.

WILL BOARD GIRL, ABOUT 12, IN country; fruit, cream, etc. Good home. Strathern, R.R. 1.

WILL BOARD CHILD, IN PRIVATE home, best of care, reasonable. Phone E 0746.

WEDDING INVITATIONS
and
PERSONAL STATIONERY
Require Close Attention to Detail
WE SPECIALIZE
In This Class of Work and Are Confident You Will Be Pleased With Our Efforts
THE COLONIST
1211 Broad Street Phone G 5241
Printing — Lithographing
Bookbinding — Engraving

21A HAIRDRESSERS AND BEAUTY SPECIALISTS

A PARK AVENUE PERMANENT IS vaporized. No machine, no acid. Your hair will look beautifully groomed. La France Beauty Salon. G 7443.

A LASTING PERMANENT—IN OTHER words a Firth Brothers' permanent, skillfully done. Popular price. 835 Fort Street. E 2344.

A SPECIAL RATE IN PERM WAVING, guarant'd. Bobetta Beauty Salon. G 6652.

HAVE A FACIAL WITH THE RUSSIAN Duchess at the La France Beauty Salon. G 7443.

HILDA BEAUTY SHOP, CORNER WINDsor and Newport. E 0722.

LADIES — IF YOUR HAIR IS DRY, brittle, split or fuzzy, our herb treatments will give you that beautiful head of hair you desire. La France Beauty Salon, 727 Yates St. G 7443.

THE HOLLYWOOD Beauty Shop, 817 Fort. Expert service, special prices. E 0433.

UNWANTED HAIR PERMANENTLY REmoved. La France Beauty Salon. G 7443.

VICTORIA BEAUTY PARLORS — CALL E 8515 for a good permanent. All experienced operators. 1218 Broad Street.

WE NOW HAVE AN APPRENTICESHIP department and can offer a complete hairdressing service at a price you can pay. You will be astounded by our new, low prices.
THE BEAUTY SALON
1204 Douglas St. (Woolworth Bldg.) E 3641

HERE IS GOOD NEWS!
Victoria Ladies—Visit the new LOW-PRICE DEPARTMENT—we have just opened. We know many of you would have liked to have a permanent long ago, but you have been unable to afford a high-priced wave.
Phone Now About Our Low Prices
AVALON ANNEX
E 0623 1104 Douglas St.

INDIVIDUALITY
is expressed by a TYRRELL permanent wave. A wave . . . deep, lasting and natural. A perfect expression of your individuality. MAISON TYRRELL, the hairdressing specialist in David Spencer's.

23 EDUCATIONAL

BUSINESS, RADIO AND PREPARATORY courses of study. Day and evening classes. Sprott-Shaw School. E 7184.

COACHING FRENCH AND GERMAN. Moderate. Mrs. K. W. Bladen. Phone ...

FRENCH, LATIN, HISTORY, COACHING. Percy Fletcher (M.A., Cambridge; B.C. Academic certificate), till July 23. E 8905, afterwards E 7586.

DOUBLE SERVICE IN WANT ADS

You can telephone your answers as well as your classified advertisements to The Colonist. Readers are often interested in Want Advertisements that do not carry the names or addresses of advertisers, but a Colonist box number. For the accommodation of those readers who find it inconvenient to write an answer and to serve the advertiser better

We Will Take Replies to Box Numbers Over the Telephone

The Colonist service is available from 8 a.m. to 10 p.m., excepting Sundays. Phone Empire 4114

25 DANCING

BALLROOM AND TAP; PRIVATE. MR. and Mrs. Geo. Rosaly. E 4654.

29 LOST AND FOUND

LOST — SMALL WHITE-HAIRED DOG, black eye, answers to name, Skippy. Anyone seeing him please call E 5467. Reward.

LOST—CHILD'S LIGHT SHELL-RIMMED glasses, between Capitol Theatre and Y.M.C.A., Wednesday night. Phone E 2895.

LOST — PAIR GLASSES, IN CASE marked "E.M." between Haultain and Blanshard. E 5931.

LOST — FROM 446 MOSS, MONDAY morning, black Persian male cat. Phone G 7556.

LOST — BLACK PERSIAN KITTEN, ON Munro Street, Friday. Reward. Phone E 1696.

LOST—QUADRA, NEAR BULL FROG Service Station, car jack; reward. Phone E 8577.

LOST—BETWEEN CITY AND BRENTwood, Oldsmobile wheel cap. Finder please notify Victoria Super Service.

LOST — BLACK POMERANIAN DOG, Thursday, Fairfield district. G 2882.

31 MONEY TO LOAN

A MORTGAGE LOAN CAN BE ARranged by us in any amount, repayments to suit. Building loans a specialty. Low interest. Quick decisions. Moderate charges. P. R. Brown & Sons, Ltd., 1112 Broad Street. Phone G 7171.

ANY REQUEST FOR A MORTGAGE APpreciated. See H. C. Holmes, Pemberton & Son, Ltd., 625 Fort Street. G 8124.

AUTOMOBILE CONTRACTS FINANCED. Contracts refinanced. Pacific Sales Co., 1239 Broad St.

FOR LOANS UNDER DOMINION HOUSing Act see Alfred Carmichael & Co., Ltd., 1216 Broad Street. Phone G 7341.

MONEY TO LOAN—DOMINION HOUSing or ordinary loans. Heisterman, Forman & Co. E 4161.

MONEY TO LOAN
$500, $750, $1,000, $1,800 AT LOW rate of interest, improved property only.
H. G. DALBY & CO., LTD.
634 View (Opposite Spencer's)

32 WANTED TO BORROW

ADVERTISER WISHES TO BORROW small sum of money. Will give rent of two newly-decorated rooms, with gas, large garden, in exchange, for period to suit lender. Box 1679, Colonist.

33 BUSINESS DIRECTORY

EMBOSSED STATIONERY

PRIVATE STATIONERY EMBOSSED IN any design or color. The Colonist Commercial Printing Dept., Garden 5241.

FLOOR SURFACING

V. I. HARDWOOD FLOOR CO., 707 Johnson. Free estimates. G 7314.

INSURANCE

FIRE AUTO INSURANCE — SEE LEE, Fraser & Co., Ltd., 1222 Broad Street.

LAWN MOWERS

A. J. WORTH, 636 JOHNSON ST. E 7051. Try our new lawn mower grinder, an easy-running job assured; sharpened, adjusted, collected and delivered, $1.

AT PEDEN BROS., LTD., 1410 DOUGLAS Street, phone G 5911. Lawn mowers sharpened, $1.00. Free delivery both ways.

AT ELVES BROS. LAWN MOWER Shop. Guaranteed keen cutting edge on mower, $1. Free del'y. 1432 Broad. E 0662.

LITHOGRAPHING

LITHOGRAPHING — LITHOGRAPHING, engraving and embossing. Nothing too large and nothing too small. Your stationery is your advance agent. The Colonist Printing & Publishing Co., Ltd.

PUBLIC STENOGRAPHER

ETHEL SEYMOUR, 307 CAMPBELL Building, Douglas Street. Phone Garden 2525. Authors' manuscripts, law and general. Strictly confidential.

WINDOW GLASS

WINDOW GLASS REPLACED AT shortest notice. Auto glass replaced while you wait. Mellor Bros., Ltd., 618 Broughton Street. Phone G 5021.

WOOD AND COAL

A BIG SUMMER SALE, 1,000 CORDS AT rock-bottom price. Dryland wood, best quality, cheaper than salt water wood prices. Heavy slab and block mixed, guaranteed A1 fir wood, never in salt water, all good stove lengths, regular $3.75, now $2.75 cord, two cords $5.00; inside block, $4.00 cord, three cords $11.50; dry cordwood, $6.00; dry kindling, $4.00 cord; fir sawdust, $3.00 unit. Old John Wood Co. Agents for YOUBOU TIMBER COMPANY, 2514 Douglas Street. Phone E 2743.

ANOTHER BIG SALE — DRY INSIDE blocks, mixed with heavy bark slab wood, from Up-Island, an ideal all-round wood, $3.25 cord, 3 full cords $9.50. Never in water. Every piece bone dry—12-in. Malahat slabs, first-class wood for kindling or range, $5.50 cord; 1½ cords for $8.00. Prompt, reliable service. Ronald R. Hopkins Coal & Wood Co. E 7916.

A BIG SALE DRY INSIDE BLOCKS, bark slabs, from Malahat Tie Mill, 12 ins., never in water, all fir, reg. $4.25 cd., now $1.25 cd., 2 cds. $6.25, 4 cds. $12. Bone dry kindling, reg. $5, now half cd. $2.25, 1 cd. $4. National Fuel Co. G 5215.

A BIG 2-WEEK SALE—200 CDS. KILN-dried, 12-in., for kitchen and kindling; quick, hot fire, reg. $5, now $4 cd., 2 cds. $7.75. Up-Island 12-in. slabs and blocks $3.25 cd., 2 cds. $6.25. O.K. Fuel Co. G 2452.

A BARGAIN — DRY BLOCKS, MIXED heavy bark slab, from Sooke. Guaranteed Douglas fir and never in water, ready to burn, one cord, $2.75, two cords, $5.40. Agents Kapoor Lumber Co. E 8111.

A SPECIAL PRICE—SOOKE DRY FIR blocks, mixed with bark slab, 12-in., guaranteed never in water, beats cordwood, regular $4, now only $2.50 cd.; bone-dry, $3.50. Sooke Dry Wood Co. E 8925.

ALL FIRST-CLASS CORDWOOD — 150 cords, $2.75 cord, in the bush. 1608 Gladstone Avenue.

ALL FIR MILLWOOD, 3 CORDS FOR $6. Heavy slabs, 2 cords $6. Inside, 2 cds. $7.50. Colwood Wood Co. G 4044.

AMRIK — COOPERAGE WOOD, REAL dry stovewood, $4 cd.; millwood, $2.50; kindling, $2.75. E 5025.

BEST MALAHAT SLABWOOD AND DRY inside blocks, all fir and never in water, $3.00 large cord, three for $8.50. Dent's. E 7958.

BEST MALAHAT HEAD RIG SAWDUST, $3.25 per unit. J. E. Painter & Sons, 617 Cormorant Street. G 3541.

BONE-DRY MALAHAT 4-FT. SLABS, $3.75 cord. Reliable Fuel Co. E 3821.

CAMERON'S SELECTED FIR MILLwood, 2 cds. $5; blocks, $4; bark slabs, $2.50; dry kindling, $4; sawdust, 2 units $3.50. E 4135. A full cord and a block.

MALAHAT Douglas Fir—Dryland Fuel Co. First-class wood, all fir, guaranteed full measure, quick service. Special price for one week, $2.75 cd. Phone E 4722.

NO. 1 Fir Millwood, $2.50 cd., in 2-cd. lots. Screened fir sawdust, $3.75 unit, in 2-unit lots. Manning-Shaw Fuels. E 0624.

33 BUSINESS DIRECTORY (Continued)

SHAWNIGAN MILL REOPENED—WE ARE sole agents for Shawnigan slabwood, Shawnigan Douglas fir, 3 cds. $5.50, heavy slabs, 1 cd. $3.50; inside blocks, 1 cd. $4.50, bone-dry slabwood, $3.75 cd. Selkirk millwood, 2 cds. $4.50. Shawnigan Douglas Fir Wood Co. E 3914.

$3.25 CORD, IN QUANTITY LOTS, inside and bark slabs mixed, never in water. Economy Fuel Company, 809 Yates Street. G 4545.

$3.75—UP-ISLAND SLAB, 12-in. RODgers Wood Co., Alpha St. G 3214.

1 CD. $2.50, 2 CDS. $4.50, SLABWOOD. Inside blocks, $4. Heavy slab, $3.50. Bone-dry slab, $3.75. Karma, Selkirk Lumber Co. agent. Phone G 5234.

34 PROFESSIONAL DIRECTORY

MASSAGE

MRS. R. LORBEER, SWEDISH MASsage, steam bath. 1052 View St. G 1752.

MRS. BARKER, MASSEUSE, VAPOR baths, chiropodist. 225 Howe. G 1861.

OSTEOPATHIC PHYSICIANS

DR. VERNON S. TAYLOR, REGIStered and licensed. 406-7-8 Belmont Building. Phone Empire 7822.

PATENT ATTORNEYS

FETHERSTONHAUGH & CO.
Patents and Trade Marks
Offices Throughout Canada and U.S.
789 W. Pender, Vancouver. Phone Sey. 3796

ERNEST E. CARVER, F.P.I.C.
Registered Canada and U.S.
Patents and Trade Marks in All Countries
789 W. Pender, Vancouver. Phone Sey. 1252

SWEDISH MASSEUR

COLONIC IRRIGATIONS, MASSAGE, P. G. Mayo Bros., 506 Campbell Bldg. E 2722.

37 MISCELLANEOUS

SAWS, ALL KINDS, FILED, SET, gummed, etc. Phone W. Emery, 1567 Gladstone Avenue.

DO NOT TREAT
Your Printing as Just Another Expense
Every Piece of Printed Matter That Leaves Your Office Carries a Message
Emphasize That Message by the Use of Quality Printing
THE COLONIST
1211 Broad Street Phone G 5241
Printing — Lithographing
Bookbinding — Engraving

40 FOR SALE—MISCELLANEOUS

40A BUILDING MATERIALS

A BIG SAVING IN USED BUILDING material—Doors, 25c up; windows 25c up. Venetian shutters, leaded-glass windows, pipe, bath, toilets, vault doors, bird aviary and bath, trailers and other articles. 641 Pembroke Street.

CANADIAN Western Woodworkers Sashes, doors and general millwork. G 4012.

SIDNEY SPEEDY SERVICE
LET US TAKE CARE OF YOUR BUILDing requirements. Lumber, lath, shingles, mouldings, sash and doors, building and roofing papers, wallboards, veneer and Gyproc always in stock. Try us for prompt, dependable service.
SIDNEY LUMBER
G 2516 2116 Government St.

SECOND-HAND LUMBER FOR SALE. Phone E 9691.

THE MOORE-WHITTINGTON LUMBER COMPANY, LIMITED
Established 1893
LARGE STOCKS—RIGHT PRICES
Lumber, Millwork, Gyproc, Masonite, Shingles, etc.

USED LUMBER, DOORS AND WINdows, 6-inch siding. Johnson and Fernwood.

40B CLOTHING, FURS, SHOES, ETC.

GIRLS' SWAGGER SUIT AND HAT, blue, size 10-11 years, $3.50. Apply 650 Lanelord.

2 YOUTHS' SUITS, SIZE 36, $8 AND $12. Both clean, good condition. One like new. E 5853.

40D FURNITURE

A REAL BUY, SMALL RUG, LIKE NEW. Phone G 6947, Monday morning.

EIGHT EASY CHAIRS AND THREE seta parlor chairs, walnut, rosewood and mahogany. Century Arts Shop, 744 Fort.

FOR SALE — WINNIPEG COUCH, IN excellent condition, $12.50. G 2947.

HIGHEST PRICES PAID FOR NEW AND used furniture. Hub Furniture. G 6425.

CHESTERFIELD SETS FOR SALE
LARGE SELECTION—ALL BRAND NEW—A chance to save real money. Displayed in the new Heaney Warehouse (opposite the Courthouse). (Easy terms.) G 1195.

ODD CHINA CABINETS, FROM $8.50 TO $26.50. Hand-carved camphor wood chest, $28.50. Holland Bros., 738 Fort. Phone E 0913.

WILLOWS, PLOWMAN CO., 705 JOHNson Street, is your best market for good furniture, especially in large quantities. Phone G 4424.

WALNUT TABLE, ORIENTAL RUG (3 ft. 8 in. by 6 ft.), and electric heater. Phone E 8238.

WALNUT CHEST DRAWERS, GATELEG table, four chairs, rug, screens, mirror, lamp. Phone E 0278.

40E MUSICAL INSTRUMENTS

BEAUTIFUL MAHOGANY-FINISH PIano, perfect condition. Give-away price, $125. Can be seen at 610 Michigan Street.

CORNET, $8; E FLAT BASS, $50; BARItone, $18. Hickling, 709 Johnson.

ENNIS PIANO, EXCELLENT TONE, FOR sale privately, $85. Owner leaving city Sunday or evening, call E 4720, other times call G 3913.

PLAYER PIANO, CHEAP FOR CASH. Phone E 3283, 10 to 2 or 6 to 8 p.m.

SUMMER SPECIALS—UKULELES, $1.75; guitars from $6.00; tenor banjo outfit, $15.00. Also complete stock of Hohner and Minevitch harmonicas. Fletcher Bros. (Victoria), Ltd.

40F RADIO

COMPLETE CHECK OF YOUR RADIO, $1.50. P. E. George. E 4421.

PUBLIC ADDRESS SYSTEMS FOR SALE or rent, fully licensed. H. D. Mainwaring & Co., 722 Fort St. Phone G 7621.

RADIOS FOR HIRE, WEEK OR MONTH. Aaronson's, 1328 Government. G 4722.

6-VOLT BATTERY SET, COMPLETE, $39.50. Aaronson's, 1328 Govt. Street.

40K BICYCLES AND MOTORCYCLES

B.S.A. BICYCLE, GOOD RUBBER, A1 shape mechanically, $20. E 2787. 2830 Graham.

BICYCLES, $12.50 TO $18.75, ALL SIZES. Victory Cycle Works, 1328 Gov't.

BOY'S BICYCLE FOR SALE, $15. 2627 Quadra Street. G 6781.

FOR EASY RIDING A LIGHTWEIGHT bicycle. See our range of many models. Harris', 1[illegible] Fort Street. G 7824.

FOR SALE, 1932 INDIAN PONY, SPLENdid condition, low mileage. Phone E 5063.

FOR SALE—NEW HUDSON BICYCLE with Derailleur three-speed and generator lamp. Phone G 1747.

GENT'S BICYCLE, AS NEW, COST $53, little used, $23; another good strong machine, $14. Shelbourne Station, corner Hillside.

HOLIDAY ON A BICYCLE—NO OTHER way offers such an opportunity of enjoying the beauties of our island in so healthy and economical a manner. We have bicycles to rent or they can be purchased on terms. Robinson's, 1220 Broad Street, opposite Colonist.

1930 HARLEY DAVIDSON HEAVY 74, with side car and large waterproof box, all new tires. A snap for $225 cash. Phone G 3457 between 6 and 7.30 p.m.

40L STOVES AND RANGES

A USED "QUICK MEAL" RANGE WITH waterfront, in good condition, for quick sale, only $24.50. Coast Hardware, 1418 Douglas St.

ALWAYS GOOD BARGAINS IN USED kitchen ranges, on display at McDowell & Mann, 1000 Douglas St. E 4126.

40 FOR SALE—MISCELLANEOUS (Continued)

BEACH RANGE, STEEL TOP, WATER front, enamel door, thermometer, $32.50. Carter's Stove Store, 823 Fort Street. E 3511.

COMBINATION OIL AND GAS RANGE, almost new. 1318 Richardson St.

CRESCENT RANGE WITH OIL BURNER, $60, complete. Box 1639, Colonist.

FOR GOOD, NEW AND USED RANGES, boilers, furnaces and all good repairs: Southall, 801 Fort Street. G 2901.

HATT'S BANKRUPT RANGE STOCK, new and used, at bargain prices. B.C. Hardware, 718 Fort Street.

PRACTICALLY NEW FOUR-HOLE range and oil burner, $39.50. Box 1636, Colonist.

THE MOST COMPLETE LINE OF USED ranges and heaters. Hub Furniture Company, 713 Johnson. G 6425.

6-HOLE GURNEY COMBINATION GAS range, one year old, splendid condition, $10 cash, on easy terms. Box 1589, Colonist.

40X MISCELLANEOUS

ALL SCREENED TOP SOIL, GUARANteed no weeds, $4.50 double load. Weathered rock. Old manure. G 4210.

A NEW TENT, 8 FT. X 6 FT., ONLY used two weeks. Phone G 4278.

BARGAIN — TREADLE SEWING MAchine, used Singer, $25. Enroll now for classes in home furnishing. Singer Sewing Machine Co., 726 Yates.

BARGAINS — LOVELY SILK TABLEcloth, Rogers 1847 knives, forks, spoons, Crown Derby tea set, reasonable. Box 1262, Colonist.

ENGLISH PRAM FOR SALE, $10. MRS. Pemberton, Telegraph Bay Road, Cadboro Bay Road.

ENGLISH BABY BUGGY, AS NEW, rain covers, $12. G 3776.

EASY ELECTRIC WASHER, $49. TAYlor & Co., 728½ Fort.

FOR SALE—SUITCASES, 26 INS., $1.50; 6-power prismatic glasses, $17.50; field glasses, $4.75; Rolls Razors, $3.75; pocket cameras, $1.25; men's wrist watches, $4.75; flashlight batteries, 5c; radio tubes, 25c; Thermos bottles, 29c; metal lunch kits, 60c; Dunlop outer tires, $1.25; new inner tubes, 60c; boy's bicycle, $12.50; Waltham and Elgin watches, $4.75; latest style spectacles to suit any sight, $2.75. Aaronson's Wholesale & Retail, 1328 Gov't St., cor. Johnson.

FOR SALE—FRUIT OF 60 BUSHES OF loganberries, approximate yield 60 lbs. Ready now. What offers? Belmont 37F, mornings.

FIVE USED FRENCH DOORS, $1 EACH. Also 16x30-inch nearly new sink, $3.50. E 6417.

FOR SALE—A CABINET SINGER SEWing machine, $16. Apply 1122 Chapman Street.

FOR SALE—30 GALLONS RICH MILK, Grade "A" dairy, close in. Contract. Box 1701, Colonist.

GARDEN SWING SEAT, GOOD CONDItion, for sale. Also typewriter for rent, reasonable. G 1839.

GOOD USED TENTS BOUGHT AND sold. F. Jeune & Bro., Ltd., 570 Johnson Street. G 4632.

GOOD USED WASHING MACHINES, $19.50 up. Macdonald Elec. Ltd. E 1171.

JAMESON'S LEMONADE CRYSTALS AND effervescing Persian sherbet in 5-ounce and 10-ounce cans. Five ounces crystals make half-gallon delicious lemonade, no sugar to add. Grocers sell them.

LARGE SIZE ENGLISH PRAM, JUST like new. Phone G 2486.

NEW AND USED PIPE AND FITTINGS. Capital Iron & Metals, Ltd., 1622 Store St., Victoria. G 2434.

PAIR IRON GATES, AS NEW, $6. TIRES, 5.50 x 17, original tread, equal to new, $4; 6.00 x 20, 5.00 x 19, $3.50. Shelbourne Station, corner Hillside.

RANGE OIL BURNER, DOUBLE, PERfect condition. Phone E 0116.

REMINGTON TYPEWRITER, $35, OR rent $2 month; 302 Central Building.

SINGER SEWING, FIRST-CLASS CONDItion, $12.00. Two wicker chairs, new. 923 McClure Street.

SPECIAL RED GREENHOUSE HOSE, ¾-inch. Hickman Tye Hardware Co., Ltd. G 8127.

SUNNING DALE RASPBERRIES AT wholesale. Orders booked now by crate lots. E 8864.

TENT (8 X 10 X 3 FEET), WALL, COMplete with poles, $10. Phone E 8276.

UMBRELLA TENT, CANVAS FLOOR, double folding bed with mattress; 99 Gorge West.

USED TIRES, 6.00 X 20, $3.00 EACH. 503 Montreal.

WATERPROOF TENT, WITH CANVAS floor, screen window and door. Box 1691, Colonist.

90 FEET OF 1¼-INCH GALVANIZED piping and fittings, excellent condition, 15c per foot. Belmont 37F, mornings.

1½ H.P. BRIGGS STRATTON AIR-cooled motor, $30. Phone E 7319.

14-INCH REMINGTON TYPEWRITER for sale. Telephone G 4088.

FIRST IMPRESSIONS
Are Conveyed by the Style and Quality of Your Letterhead
Modern and Attractive Lettering in This All-Important Detail Is as Essential as Good Dressing in a Personal Interview
We Take Pride in Our Work
THE COLONIST
1211 Broad Street Phone G 5241
Printing — Lithographing
Bookbinding — Engraving

41 WANTED—MISCELLANEOUS

A REPUTATION FOR PAYING HIGHest prices for rags, bottles, tools, stoves, furniture, or anything you wish to dispose of. We call anywhere any time. G 4752.

ANTIQUE SILVER WANTED BY PRIVate collector. Top prices offered. Box 1499, Colonist.

BOOKS WANTED for cash, all kinds, any quantity. Hunters, 1216 Government.

CASH FOR OLD SILVER, FURNITURE, china. 1214 Government Street, next to Dixon's. E 0842.

CASH—OLD GOLD, ANTIQUE JEWELRY, plate, etc. Highest prices. Joseph Rose, Ltd., 1013 Government Street.

CASH FOR OLD BICYCLES OR PARTS. Call anywhere. G 4723.

WILLOWS, PLOWMAN CO., 705 JOHNson Street, first store up from Douglas, requires a large quantity of good furniture. Prices being better now than for years.
PHONE G 4424

WANTED — SMALL CABIN TRUNK. Phone E 5560 or write Box 1652, Colonist.

WANTED BY PRIVATE COLLECTOR, Georgian teapot, Tankard, Salver. Box 1625, Colonist.

WANTED TO PURCHASE — SHOTGUNS and rifles. Phone E 1426.

WANTED — GOOD CARVING TOOLS. Box 1537, Colonist.

WANTED — AN ITALIAN MANDOLIN. Particulars to Box 1571, Colonist.

WANTED—BLACK BEAR RUG, GOOD size and condition. Box 1309, Colonist.

41A SWAPS

WILL EXCHANGE MOFFAT RANGE for gents three-speed bicycle. G 3496, evenings.

42 POULTRY AND LIVESTOCK

42A POULTRY AND SUPPLIES

FOR SALE—100 LEGHORN PULLETS, March or April hatch. Harle, Atkins Road, Parson's Bridge.

FOR SALE — 60 FEBRUARY - HATCHED pullets, some laying. S. Travers, Royal Oak.

FOR SALE, 50 LEGHORN HENS, LAYing. 123 Foltham Road.

FOR SALE—150 APRIL HATCH LEGhorn pullets. 1188 Union Ave.

60 EXCELLENT FEBRUARY AND March-hatched Leghorn pullets, $1.10 each, $62 lot, nothing better on the Island. 3103 Shelbourne Street. E 3925.

42B HORSES

GIVE YOUR HORSE A VACATION—I will pasture your horse for two months for his use cutting hay a few days. Phone E 5012.

HEAVY HORSES FOR SALE. R. ROBertson, Colwood Race Track.

42 POULTRY AND LIVESTOCK (Continued)

WILL TRADE A GOOD SADDLE HORSE for good gentle farm horse around 1,000 pounds. Belmont 39T.

42C CATTLE

FOR SALE—THREE FAT COWS AND three fat hogs. R. A. Webster, Prospect Lake.

SHORTHORN HOLSTEIN, FIVE-GALLON cow, due on 25th. W. Casey, Saanichton.

WANTED — YOUNG COW, FRESH, cheap for cash. Button, Gordon Head.

YOUNG JERSEY COW, HIGH-GRADE milk, about 3 gallons daily. Phone G 4284.

42D SHEEP

FOR SALE — IN ONE LOT, 10 EWES, breeding or mutton. Write for appointment. Le Franc, R.R. 2, Victoria.

42E GOATS

YOUNG WELL-BRED GOAT, GOOD milker, freshened three days, hornless. 3119 Orillia.

42F DOGS

AT STUD—PEKINGESE, REGISTERED, Pufu of Brentwood. Puppies for sale. Pomeroy Kennels, 21 Boyd Street, Victoria. E 8647.

BOSTON PUPPIES FOR SALE. DOGS boarded. Phone G 3353.

COLLIE DOG FOR SALE, GOOD WATCHdog, 8 months old. G 3253.

DOGS BOARDED BY ANIMAL LOVERS. Individual care and attention. E 2032.

FOR SALE—PUREBRED FEMALE COCKer Spaniel puppies. E 0277.

FOR SALE—SCOTCH TERRIER PUPPIES. Phone E 8601.

GRAND JUBILEE DOG SHOW — VANcouver Island Dog Fanciers' Association Jubilee Sanction Show, grounds of Crystal Garden, Wednesday, July 14. Entries taken at gate from 2 p.m. Judging at 2 p.m. Dog entries 25c per class. Exhibitors free. Information G 4788. General admission 25c.

TWO AIREDALES, MALES, 2 MONTHS, $8 each. Kistruck, Prospect Lake.

WHITE JAVA DOVES, RABBITS, BANtams, guinea pigs, hundreds of other pets. Pet Shop, 1412 Douglas St. G 5721.

42X MISCELLANEOUS

FOR SALE—1½ ACRES OF EARLY potatoes, ready now. Apply McPherson, Cedar Hill Crossroad. G 2587.

WANTED—FEEDER PIGS AND HAND-power cutting box. R. A. Webster, Prospect Lake.

YOUNG YORKSHIRE PIGS FOR SALE. Apply J. Pilmer, 3555 Maplewood Road.

MINK

ISLAND'S Choicest—Victoria Mink Farm, Old Saanich Rd., Lake Hill, R.R. 2, Vict.

47 ROOM AND BOARD

ACCOMMODATION AND BOARD—RESIdence for visitors, near beach and transportation. 2624 Estevan Avenue. E 7288.

A MOST COMFORTABLE BOARD-RESIdence, every convenience, transient or permanent. 840 Fairfield Road.

COMFORTABLE ROOMS, CLOSE TO sea, bus, golf, good board, moderate terms. G 2464.

COMFORTABLE HOME, WHOLESOME food, reasonable rates; nice residential district. E 6547.

FURNISHED ROOMS AND BOARD. 1441 Ellord. Phone G 3640.

LARGE BRIGHT ROOMS, QUIET, RESIdential district. Moderate rates. E 3265.

ROOM AND BOARD FOR GENTLEMAN, central. 736 Courtney Street. E 4920.

ROOM AND BOARD, REASONABLE, gentlemen preferred. Fairfield. G 7902.

ROOM AND BOARD, PRIVATE HOME, week or month. 1032 Summit Avenue.

SUMMER RESORT IN TOWN, HALF WAY between city and Oak Bay. With or without meals. Terms reasonable. "The Grove," 866 Bank St. E 5652. Mrs. Wheeler.

VERY COMFORTABLE HOME FOR TWO, moderate, garage. 1243 Richardson St.

WELL-FURNISHED FRONT ROOM, splendid table, Fairfield, two blocks car, fifteen minutes' walk city. Terms very moderate. E 9483.

422 MENZIES—LARGE FRONT ROOM. Board optional. E 4836.

48 ROOM AND BOARD WANTED

WANTED—AUGUST 1, ROOMS AND board for lady (semi-invalid) and son (fifteen), in quiet home with garden, vicinity Monterey School. State inclusive terms. Permanent if suitable. Box 1591, Colonist.

49 ROOMS TO RENT

HOUSEKEEPING rms., h.-c. water, $8-$10 mo. G 5168. Oxford House, 749½ Fort.

49A FURNISHED

BED-SITTING-ROOM, TOILET, WASH basin, fireplace, breakfast if required. Near ocean, park. Reasonable. Box 1600, Colonist.

THE CECIL HOTEL
BRIGHT OUTSIDE ROOMS, REASONable rates. 1322 Blanshard.

BRIGHT FRONT ROOM, UNFURNISHED, private home, $8 month. Lady preferred. 2650 Shelbourne Street.

COMFORTABLY-FURNISHED BEDROOM, private sitting-room if desired. Business men preferred. Box 1884, Colonist.

FURNISHED ROOMS, WITH SUN porch, overlooking sea. 15 Olympia Avenue. G 5174.

THE HOTEL DOUGLAS
IS OFFERING EXTREMELY LOW RATES for transient and permanent guests. Inspection invited.

LARGE BRIGHT ROOMS, QUIET, RESIdential district. Moderate rates. E 3265.

OAK BAY—ROOMS BY DAY OR WEEK, near beach and car. No children. 1413 Newport.

ROOMS FOR RENT FOR WORKING men, close in, garage. Phone E 1819, about 8 p.m.

49B UNFURNISHED

CHARMING, LARGE ROOM IN SUITE, kitchen privileges, residential district. E 4640.

51 HOUSEKEEPING ROOMS TO RENT

CLIFTON House — Light-housekeeping or furnished rooms. 1319½ Broad. E 8034.

51A FURNISHED

A FURNISHED 2 ROOMS, PHONE AND water, $16.00. 1251 Pandora. Phone E 2846.

A COSY ROOM FOR LADY, GAS, spotlessly clean. E 4440.

ACCOMMODATION — Transients, Tourists, housekeeping privileges. E 6440.

COSY HOUSEKEEPING ROOM, CENtral, near park. 217 Phoenix Place. E 2834.

CLOSE TO HUDSON'S BAY, VERY quiet and clean. 2107 Blanshard. E 5588.

COMFORTABLE HOUSEKEEPING rooms, overlooking park. 878 Heywood Avenue.

CLEAN AND AIRY, WITH LIGHT, phone, gas, reasonable. 2531 Government St.

COSY FOUR AND TWO-ROOM SUITES, housekeeping rooms, bedrooms. RITZ HOTEL, 710 Fort Street. G 7138.

FURNISHED HOUSEKEEPING ROOMS, flats, cabins, $6 mo. up. 1026 Hillside.

GROUND FLOOR FURNISHED FLAT, 2 rooms, homelike, clean, private bath. Near car, close in, light, phone, $17. E 2216.

HOUSEKEEPING SLEEPING ROOMS—Modern, $2.50, $3.00 a week. Yale Rooms, 711 Johnson Street. Phone G 0029.

HOUSEKEEPING ROOM, PRIVATE home. 1010 McClure Street. Phone G 2827.

LIGHT-HOUSEKEEPING and Bedrooms. Businessmen. 2318 Douglas. G 4305.

SELF-CONTAINED SUITE TO VISITORS, every convenience, well furnished. 1131 Burdett. E 7438.

TWO OR THREE BRIGHT ROOMS, kitchenette, garage, also single bedroom. 1113 Princess.

TWO HOUSEKEEPING ROOMS, $2.50 week, single room, $2. 1120 Vancouver.

3-ROOMED SUITES AND HOUSEKEEPing rooms. Reasonable rental. E 8173.

52 HOUSEKEEPING ROOMS WANTED

52B UNFURNISHED

BED-SITTING-ROOM WITH KITCHENette, central heat. State price and address. Apply Box 1556, Colonist.

53 FLATS AND APARTMENTS TO RENT

CATHAY APARTMENT HOTEL
Now Open to Receive Permanent or Transient Guests
ALL ready for occupancy. Twenty-seven suites, the majority completely furnished. Each suite comprises living-room, dressing-room, dinette, kitchen and tiled bath with shower. Electric range and refrigerator. Maid service provided. Free car parking.
Corner of Douglas and Courtney Streets
C. M. Forrest, Manager. E 1822

A ROYLE COURT—CHOICE SUITE NOW available, three rooms, alcove, complete bathroom; oak floors; south view towards Straits, snow-capped Olympics, and overlooking nicest apartment grounds in Victoria. See caretaker, 416 Linden Ave.

APARTMENTS, 2 AND 3 ROOMS, FROM $12.50 to $30; close to High School. Phone owner, 1351 Pandora. E 2848.

AT MOUNT EDWARDS, 1002 VANCOUver St., completely furnished suites; monthly or transient. E 4922 or G 4121.

AT WILLINGDON, FULLY FURNISHED, one bedroom, weekly rates. Heisterman, Forman & Co., agents. E 4181.

A COSY SUITE FOR ONE; PRIVATE bath, heat. 240 Linden.

APARTMENT, PARTLY FURNISHED, fireplace. E 6138. 115 Government St.

A HOME FROM HOME — FURNISHED suites. Savoy Mansions. G 8623.

AT OLYMPIC, 1130 MAY — COSY two-room furnished suites; $18.00.

ALVIN—SMALL MODERN FURNISHED apartment. 1009 Johnson Street.

BUNGALOW APARTMENT—FOUR lovely rooms, hot-water heating, fully equipped kitchen. Close in, Fairfield. $35 month. Macnicol & Co. E 0822.

BRIGHT, UNFURNISHED, MODERN SIX-room lower apartment, oak and tile floors, furnace, fireplace, gas range. E 6616.

COMFORTABLE FOUR-ROOM UPPER flat, unfurnished; close in; adults, $32.50. Phone G 2810.

CHARMING, SPOTLESS SUITE, PRIvate entrance. Duchess Apartment, Duchess Street, Car 6.

COMFORTABLE TWO-ROOM FURnished suite. Belwil Apts. G 0220.

FULLY-FURNISHED MODERN SUITE, near park and sea; $25 per week.
PEMBERTON & SON, LTD.
625 Fort Street Phone G 8124

FAIRFIELD APARTMENT HOTEL, NEW management. Central; housekeeping, $12.50 month up. G 0222. Opp. City Hall.

HARROGATE APTS., 1202 BEACH DR., Oak Bay, for those wanting the best. E 9552.

MARINE CHALET, OAK BAY — FINE furnished kitchenette apartments, fully equipped with electric range and refrigeration. Near beach and car line. Apply The Royal Trust Company, 1202 Government Street. Phone E 4126 or E 5531.

MONICA COURT, ESQUIMALT — MODern, well appointed unfurnished apartments, heated; hot and cold water. Christopher & Swayne, Ltd., 626 View Street, phone G 4121.

MELLOR APTS.—SUITE VACANT. APply Mellor Bros., 819 Broughton St.

MODERN FOUR-ROOMED FURNISHED suite. 1646 Oak Bay Avenue. E 8646.

BEVERLY HOTEL
Next Door to Everything in Town
724 Yates Street
NICELY FURNISHED ROOMS AND SUITES with bath. Light housekeeping if desired. First class. Rates low. Six-story building, fine elevator, large comfy lounge. Nice service.
Phone G 0276 Jas. A. Griffith, Prop.

ORCHARD HOUSE APTS., 832 MICHIGAN Street—Clean furnished and unfurnished suites, private bath, lots hot water, gas, close in. Phone E 5710.

ONE AND TWO-ROOM SUITES — ST. Helens Apartments. G 0036.

PARKWAY APARTMENTS UNFURnished, walking distance. Four-roomed modern suite, tiled bathroom, newly decorated throughout, $40. Ker & Stephenson, Ltd., 1121 Government Street. Phone G 4127.

PARKVIEW—FOUR-ROOM SUITE, FURnished, unfurnished, $15 up. 828 Bay.

ROSEDALE MANOR APTS.—MODERN, spacious 6-room unfurnished suite, 1812 Quadra; centrally located, opp. St. John's Church. Apply Apt. 3, or E 8621.

ROCKLAND COURT, NEXT TO GOV'T House. 6-room unfurnished apt.; large garden; glorious view. G 5613 in office hrs.

STOBART APTS.—HEART OF BUSINESS and theatre district; housekeeping and sleeping; elevator, fireproof, day, week or month; reduced rates; transients. G 0048. 745 Yates.

SMALL MODERN SUITE, UNFURnished. Apply 1124 View St.

TWO-ROOM, QUIET APARTMENT, UNfurnished, every convenience, light, hot and cold water, furnace heat, garage, reasonable. 1737 Bank Street.

THREE-ROOM SUITE, WITH THREE-piece bathroom. 1040 Pandora Avenue, $14, including water. E 2211.

TWO-ROOMED FURNISHED APARTment with light, water, $14. 580 Simcoe.

TO RENT—THREE-ROOM SELF-CONtained flat. Apply 1132 Chapman St.

UPLANDS LODGE — UNFURNISHED modern seafront apartment of four rooms and bathroom. Rent $34, including heat and hot and cold water. Ker & Stephenson, Ltd., 1121 Government Street. Phone G 4127.

UNFURNISHED THREE-ROOM SUITE. 858 Balmoral Road.

WOOLWORTH APTS.—TWO COMFORTable suites. E 3448.

5 ROOMS, OAK FLOORS THROUGHout; new and fully modern; unfurnished; garage. Phone E 5540.

4-ROOM FULLY FURNISHED APARTment, piano and radio, all found, for Summer. Reasonable rent. Phone E 5218.

$12 — NEWLY-DECORATED 3-ROOM suite and bath. Must be seen to be appreciated. On 5c bus. G 8719.

764 TRANSIT ROAD, FOUR-ROOM furnished flat, near bus and beach. G 6787.

4-ROOM UNFURNISHED APARTMENT; bath and toilet separate. Phone E 2552.

2-ROOM SUITE, STEAM HEATED, HOT water. 318 Michigan Street. E 6057.

55 HOUSES TO RENT

TWO-ROOMED HOUSE, PARTLY FURnished, suit batchelor. 1168 Oscar, evenings.

55A FURNISHED

FULLY FURNISHED HOUSE, THREE bedrooms, near beach. $45.00.
Many Others
PEMBERTON & SON, LTD.
625 Fort St. Phone G 8124

1428 BEACH DRIVE, 6 rooms, marine view $38
1017 CATHERINE ST., 7 rooms, modern $36
P. R. BROWN & SONS, LTD.
1112 Broad St. Phone G 7171

ATTRACTIVE FURNISHED 5-ROOM bungalow. Will lease. Bishop & Worthington, Ltd., 274 Yates Street.

CHARMING SMALL BUNGALOW, MODern, fully furnished, garage, $30. G 7842.

FURNISHED SIX ROOMS AND BATH-room, basement, garage, furnace, laundry tubs, fireplace in living-room, etc. Fairfield, including water, $35 monthly. Immediate possession. Rosevear Company, 110 Union Bldg.

FOR MONTH OF AUGUST, FULLY FURnished 8-room house, all modern conveniences, 2 bedrooms, garage. Beautiful view, near sea. Postmaster, Cadboro Bay.

MODERN, NICELY FURNISHED SIX-room house on Transit Road, sea view, rent $60. New five-room stucco bungalow, completely furnished, oil range and refrigerator, rent $85. Modern duplex, five rooms, ground floor; near sea; Niagara St., rent $50. Summer cottage, three rooms, at Prospect Lake, rent $20. Charming country bungalow, nine rooms and lovely garden, four miles out, rent $100. Also accommodation in several select guest houses. The Coast Tourist Agency & Land Co., 1014 Government St. Phone E 7734.

A Mart for Busy Readers—Property for Sale or Trade

TO OUT-OF-TOWN SUBSCRIBERS

Out-of-town subscribers who wish to answer advertisements in which only the telephone number of the advertiser is given, may mail their replies to The Colonist, and The Colonist will communicate such replies to the advertiser.

55 HOUSES TO RENT (Continued)

SIX-ROOM MODERN HOME, CONVENIENT location, completely furnished, electric refrigerator, silver and linen; $50. G 4668.

SEVERAL FURNISHED HOUSES FOR rent, either for Summer or permanently. Near sea and beaches. Robert Grubb & Co., 312 Sayward Building.

SIX-ROOMED BUNGALOW IN OAK BAY, modern conveniences; one block from car and shops. E 5663.

$25—BRIGHT, ROOMY BUNGALOW, fully furnished; chesterfield, blankets, dishes, newly decorated; Fort Street, near hospital; no small children; permanent. Immediate possession. G 6539.

55B UNFURNISHED

219 Wildwood Ave., 4 rooms, vacant July 31 ... $15.00
1719 Bank St., 5 rooms ... $22.50
121 Beechwood Ave., 5-room bungalow ... $22.50
1316 Carnsew St., 6-room bungalow ... $27.50
1026 Crescent Rd., 7 rooms, hardwood floors, good garden ... $40.00
PEMBERTON & SON, LTD.
625 Fort Street Phone G 8124

302 IRVING RD., 6 rooms, garage ... $27.50
1628 ST. ANNE ST., 7 rms., furnace ... $30.00
2417 WARK ST., 6 rooms, surfaced floors, garage, walking distance ... $25.00
1351 CARNSEW ST., 7 rooms, garage ... $25.00
116 OLIVE ST., 7 rooms, furnace ... $22.50
2020 CHAUCER ST., 7 rms., furnace ... $20.00
1457 OCEAN VIEW RD., 4 rooms, garage ... $17.00
1829 ST. ANNE ST., 5 rooms, garage ... $35.00
1156 PANDORA AVE., 5 rms., duplex ... $27.50
1122 LEONARD ST., 6 rooms, duplex ... $22.50
116 JOSEPH ST., 5 rooms, lower duplex, modern ... $25.00
1473 FORT ST., 6 rooms, lower duplex, modern ... $30.00
FIVE ROOMS, furnished, furnace, garage ... $30.00
Further List at Office
E. E. HEATH
635 Yates Street E 4041

809 VIEW ST., 3 rooms ... $12.00
403 WILSON ST., 5 rooms ... $12.50
2663 BLANSHARD ST., 6 rooms, modern, garage ... $16.50
2028 ALBINA ST., 5 rooms, modern, garage ... $16.00
1260 HEWLETT PLACE, 5 rooms, modern ... $20.00
1608 QUADRA ST., 6 rooms, modern ... $25.00
1262 RICHARDSON ST., 6 rooms, modern ... $25.00
46 LINDEN AVE., 5 rooms, modern ... $35.00
1007 ST. LOUIS ST., modern 6-room bungalow ... $35.00
P. R. BROWN & SONS, LTD.
Phone G 7171 1112 Broad St.

410 JOHN, 5 rooms ... $15.00
1006 CHAMBERLAIN, 6 rms., garage ... $20.00
1424 POINT, 6 rooms, garage ... $22.50
1327 MINTO, 6 rooms, garage ... $25.00
1016 CARBERRY, 6 rooms, redecorated ... $30.00
228 MOSS, 6 rooms, bungalow ... $32.50
335 MOSS, 8 rooms, garage ... $35.00
1181 McCLURE, 7 rooms, stucco ... $45.00
1464 BEACH, 6 rooms, new ... $45.00
—And Many Others—
HEISTERMAN, FORMAN & CO.
608 View St. Phone E 4161

DUPLEX APARTMENT HOUSE, 1735 Kings Road. Apply owner.

FOUR-ROOM STUCCO BUNGALOW, blinds and lino included; $27.50 per month. Five-room bungalow with finished attic, Jubilee Hospital district, $22.50. G 7241.

GENTLEMAN'S NINE-ROOM RESIDENCE, lovely grounds and rock garden; will rent or lease to careful tenant. Partly furnished if desired. Phone G 4284.

ROYAL OAK — FIVE-ROOM HOUSE, acre of land, for $15 monthly. Greenwood, 1406 Douglas St.

REAL NICE FIVE-ROOM COTTAGE, $20, including water, garage. 1612 Fell St.

923 Johnson St., 7 rooms, modern ... $17.50
713 Pembroke St., 5 rooms, modern ... $16.00
1426 Beach Drive, 6 rooms, partly furnished ... $25.00
P. R. BROWN & SONS, LTD.
1112 Broad St. Phone G 7171

934 COWICHAN ST. — FOUR-ROOM bungalow with attic room; cement basement, furnace, three fireplaces, garden, fruit; $20. Swinerton & Co., Limited, 620 Broughton St.

714 KINGS ROAD — FOUR-ROOMED duplex, ground floor, $13.50, water. Phone G 6796.

$15—MODERN, QUIET, garden, close car, sea; 482 Sturdee St., Esquimalt.

61 SUMMER RESORTS

RAINBOW BEACH CHALET CAMP, Saltspring Island. Forty acres, good beaches, warm bathing, tennis. Lower rates June.

61A COTTAGES AND CAMPSITES

AT Beautiful Cadboro Bay—Furnished 2, 3 and 4-roomed cottages, rooms, also nice 5-roomed cottage, Shawnigan. E 9795.

BRENTWOOD—FURNISHED COTTAGE, close waterfront; July, August, $20 month. G 4344.

BRENTWOOD BUNGALOWS, NEXT Butchart's Gardens. Modern, electric, the best. Keating 48Q. Andros, Tod Inlet.

CHEVROLET PANEL DELIVERY, CHEAP for cash. New paint, overhauled. 927 Craigflower.

CORDOVA BAY — THREE-ROOM FURnished cottage until end of July, near beach; $10. Phone Miss Richards between 9:30 and 10:30 a.m., E 5219.

CADBORO BAY—ROOMY APARTMENT. Phone Mrs. McGregor, E 6395.

FURNISHED COTTAGE, PROSPECT Lake waterfront; open fireplace, boat. E 6201, mornings.

FOR RENT—THREE-ROOMED PARTLY furnished cottage, Portage Inlet; good beach. E 1311.

GORDON HEAD — FURNISHED COTTAGE, overlooking Margaret Bay, open fireplace, city water; boat; August. Phone Albion 14.

LOG CABIN, COMPLETELY FURNISHED, private beach; Brentwood, for rent. Phone Keating 58X.

LANGFORD LAKE—5-ROOM COTTAGE, city water and light. Phone G 6741.

PATRICIA BAY—FURNISHED HOUSE, six rooms, bathroom, garage; shady garden, private beach; moderate. Phone E Duke, 87X Sidney.

SHAWNIGAN — THREE AND FOUR-roomed furnished cottages for rent. Westendale, 1198 Yates.

TO RENT—THREE-ROOM FURNISHED cottage at Prospect Lake. Phone E 1830.

TO RENT—CORDOVA BAY, FIVE-ROOM furnished cottage, also large tent, furnished, rent reasonable. Phone E 0357.

65 AUTOMOBILES

65A FOR SALE

ALL SIZES USED TIRES IN STOCK; lowest prices. Red's Service Station.

MR. JUNKIN
PACIFIC AUTO WRECKING CO., LTD.
BIG SIX CONTINENTAL MOTOR; SIX-cylinder G.M.C. motor; parts for all cars and trucks.
937 View Street E 7531

BILL'S AUTO SALES HAVE MOVED TO larger premises, 760 Fort Street. We have better bargains than ever. We pay cash for your car and take trade-ins.

BARGAIN FOR CASH — PRIVATELY owned 1928 Buick sedan, good condition, $225. Phone E 5164.

CHEVROLET PANEL DELIVERY, CHEAP for cash; new paint, overhauled. 927 Craigflower Road.

FOR SALE — DODGE COUPE, 1936, mileage 3,500; cash. Apply 3252 Dublin St., after 6 p.m.

FORDSON TRACTOR, IN GOOD CONDITION, three speeds, $200. Box 1858, Colonist.

FOR SALE — HEAVY DUTY MAPLE Leaf truck, 1934. Apply 879 Esquimalt Road.

65 AUTOMOBILES (Continued)

SPECIAL SNAP
One 1937 WILLYS SEDAN, used very little. Reduced to ... $850
Up to 36 miles per gallon of gas.
MASTERS MOTOR CO., LTD.
800 Yates St. Phone E 3541

REAL BUYS
1929 DURANT "6" Sedan, has very good tires, etc. ... $265
1926 CHRYSLER "4" Sedan. One of the most popular of the small cars ... $285
1929 ESSEX Sedan, has new tires, trunk, etc. ... $235
MASTERS MOTOR CO., LTD.
800 Yates St. Phone E 3541

FORD TUDOR SEDAN, 1926 MODEL, licence; runs well; $35 cash. 2515 Harbor Street.

FOR SALE—ESSEX COACH, FIRST-class condition; price $150. G 5139.

FOR SALE—1928 CHEV. COUPE. PHONE G 5046, after 6 p.m.

SPOT CASH FOR GOOD USED CARS. No waiting. No red tape. We also have a good selection of good used cars for sale.
CLARKE AUTO SALES
Opposite Hudson's Bay

STUDEBAKER LIGHT SIX, IN GOOD order and licensed. Box 1579, Colonist.

STAR MARINE MOTOR, A 1 SHAPE. Will sell cheap. G 1320.

TRUCK, 1929 CHEVROLET, 6-CYLINDER, 4 speeds, flat deck, good tires, $100.
CAMERON AUTO PARTS
953 View Street Phone E 6632

THESE CARS ARE RECONDITIONED AND GUARANTEED PRICES MEAN REAL CASH SAVINGS
Name the kind of car you would like to drive and you'll find exactly what you want in our big selection. All the cars below have been thoroughly reconditioned and are fully guaranteed.
1931 FORD COUPE, Model "A" ... $325
1933 FORD COUPE, V-8 ... $550
1932 FORD TUDOR, Model "B" ... $425
1936 FORD FORDOR, V-8 ... $725
1930 CHRYSLER SEDAN ... $395
1935 STUDEBAKER SEDAN ... $695
NATIONAL MOTOR CO., LTD.
819 Yates St. Phone G 8177

BUY HERE WITH CONFIDENCE
1936 AUSTIN 10 SALOON ... $795
1935 OLDSMOBILE COACH ... $775
1936 FORD DE LUXE COUPE ... $725
1934 FORD SEDAN ... $650
1934 FORD TUDOR ... $575
1931 GRAHAM SEDAN ... $450
1929 PONTIAC SEDAN ... $285
THE MOTOR HOUSE (VICTORIA) LTD.
E 6722 - E 1107 921-971 YATES ST.

BEGG MOTOR CO. LTD.
DAILY USED CAR SPECIAL
1937
DODGE DE LUXE 4-DOOR SEDAN
Can't be told from a new car. Dual equipment, lovely Windsor grey paint job. The owner has been transferred and this car has been driven only 1,000 miles. Yours today for
$1150
BEGG MOTOR CO., LTD.
Two Locations
837 Yates St. 865 Yates St.
Phone G 1144
If You Are Downtown You Are Near BEGG'S

EMPRESS BARGAINS
AUSTIN "7," like new, 2,500 miles ... $450
NASH Coupe ... $350
CHEVROLET Sedan Special ... $425
CHEVROLET Coupe ... $200
TRIUMPH Motorcycle, 1933 ... $225
INDIAN Motorcycle, 1929 ... $150
CHRYSLER Sedan, 1928 ... $100
DODGE Touring ... $50
Terms and Trades
EMPRESS GARAGE
Phone E 7633 615 Government St.

JAMESON MOTORS PERSONALLY ENDORSED USED CARS
1935 STUDEBAKER Dictator "6" Sedan, first-class, Studebaker planar wheel suspension, easy riding, hydraulic brakes ... $745
1929 BUICK Special "6" Sedan, very good, for only ... $345
1931 BUICK Small Sedan, in first-class condition, six wheels, trunk rack ... $545
1928 CHEVROLET Master "6" Coach, like new, with trunk, for only ... $795
1934 PLYMOUTH Coach, like new, for only ... $595
JAMESON MOTORS, LTD.

BUY A REAL DEPENDABLE USED CAR for your holidays. All our cars are checked and put in first-class condition before being put up for sale. Fair trade-in values allowed, and easy time payments arranged if necessary.
OAKLAND COACH
NASH TOURING
AUBURN SEDAN
FORD V-8 SEDAN
AUSTIN "10" DE LUXE SALOON
Many Others
— Open Evenings —
PLIMLEY'S USED CAR LOT
1616 Douglas Street
(Next to the City Hall)
Phone G 3711

PLIMLEY'S BETTER USED CARS
CHEVROLET COUPE
Newly painted in an attractive color, new tires all round, upholstery in splendid order. Economical and dependable transportation for someone who needs a small car. Call or phone for a demonstration today ... $285
LA SALLE SEDAN
A high-priced car selling at a great reduction. Mechanically perfect, good tires and upholstery, paint work in splendid order. Comfort, performance and road ability compared only to a new car. Wonderful value for your money at only ... $495
— Many Others —
THOMAS PLIMLEY, LTD.
Distributors of Quality Transportation
1010 Yates St. Phone G 7161

SPECIAL
$60 DOWN AND 12 PAYMENTS of $25 buys a Nash sedan. Finance fees, fire and theft insurance and licence all included.
REVERCOMB MOTORS
921 Yates G 8421

BUICK SEDAN (built-in trunk) ... $1025
FORD SEDAN (V-8 De Luxe) ... $775
Others—Large and Small
DAVIS-DRAKE MOTORS, LTD.
Buick and Oldsmobile Cars, G.M.C. Trucks
Duncan Fort Street at Quadra, Victoria

65 AUTOMOBILES (Continued)

1936 FORD TUDOR SEDAN, De Luxe model, built-in trunk, etc. ... $775
1934 PONTIAC "8" SEDAN, in exceptional condition, small mileage ... $750
RUGBY SCREEN DELIVERY TRUCK, four cylinder ... $175
CECIL EVE MOTORS, LTD.
Yates at Quadra
Pontiac Cars G.M.C. Trucks

CHEAP TRANSPORTATION
1929 FORD TOURING ... $35
1926 NASH COUPE. Good rubber. This car will be sold to the highest cash bidder.
See Sewell at
BELL MOTOR CO.
1321 Quadra Street Phone E 9722

1929 CHEVROLET TOURING ... $165
1929 CHEVROLET COUPE ... $225
1926 CHEVROLET COACH ... $165
1930 ESSEX COACH ... $285
FRANCIS' SERVICE STATION
Corner of Johnson and Quadra Streets
Ask for J. Davidson

ENGINES REBORED
Ford "A" or "B" car or truck ... $27.50
Chevrolet, all sizes ... $29.95
Plymouth four or Chrysler four ... $39.00
Fully guaranteed. Terms arranged.
CHET DOWMAN'S SERVICE GARAGE
724 Johnson St. Phone E 1411

1931 CHRYSLER "9" Sedan ... $465
1931 FORD Victoria Coupe ... $350
1928 DODGE Victory "6" Sedan ... $255
BURTON & WILLIAMS MOTORS, LTD.
1001 Blanshard St. Phone E 9416

1928 GRAHAM-PAIGE SEDAN, LIcensed, $45. 1926 Chev. engine, $25. Good used tires, 5.25x17, 5.00x20, 4.40x21, 5.25x21, 6.00x21, 30x3½, 31x4, 33x4.95, 32x5.00. Ford "B" carbureter, $4.50. Used parts. Cameron Bros., 1340 Craigflower. E 8596.

1927 BIG SIX STUDEBAKER motor, overhauled, $100. New and used auto and truck parts, accessories. Used cars.
CLARKE'S AUTO & TRUCK PARTS
931 View St. Phone E 6041

1934 ENGLISH 6-H.P. FORD SALOON, in exceptionally good order; small mileage. $440 cash, or trade for cabin launch, cash adjustment if necessary. Phone 6L1, Cobble Hill.

1931 FOUR-DOOR SEDAN, FIRST-class condition. Owner going south. Phone E 4244.

1926 FORD MODEL "T" DE LUXE roadster, in perfect condition; cash $70. Box 1605, Colonist.

1932 FORD V-8 SPORTS ROADSTER, in good condition, $285. Phone G 4002.

1937 CHEVROLET COACH, NEW, won as prize. Will sell for $800. You save $200. Write Gites, Port Alberni.

1927 FORD TUDOR SEDAN LICENCE. Runs well. $37. E 9691.

65B WANTED

BEST CASH PRICE FOR YOUR CAR AT Empress Garage. Trades. E 7922.

CASH FOR YOUR CAR. PARTS. Cameron Bros., 1340 Craigflower. E 8596.

WANTED
WE have a cash purchaser for a late model Chevrolet or Plymouth coach or sedan.
JONES BROS. SERVICE STATION, LTD.
Corner Yates and Quadra
Phone E 4021

67 BOATS AND LAUNCHES

BOAT LUMBER, Best Quality. Spruce oars, $1.50 pr. Dalsial Box Co. G 1422.

FOR SALE — 14-FOOT CLINKER, Turner-built rowboat, A-1 shape, also outboard. Phone 26M, Sidney.

FOR SALE — INBOARD RUNABOUT, Star engine. 2352 Todd Road, Oak Bay, evenings.

NEW GILL NET, STANDARD SIZE, AT less than half price. Ship Chandlers (McQuade's), Ltd., 1214 Wharf St.

WEST COASTER, 34 FT., 9 FT. 6 IN. beam, 4 ft. 3 in. draft, extra heavy construction, 16-h.p. marine engine, pilot house controls, large cabin, bunks, drawers, lockers, galley, sink, good deck space, hold and cockpit. A 1 condition, a fine sea boat. Box 1580, Colonist.

$150 BUYS 29-FT. FISHING BOAT, marine engine, 7-h.p. Johnson outboard, overhauled, $85. Enterprise Wharf, foot of Fort.

10-H.P. FULL DIESEL MARINE ENGINE, electric starting, $600, new. Armstrong Bros., Kingston Street, Victoria.

74 TIMBER BROKERS

ALFRED CARMICHAEL & CO., LTD., 1218 Broad St. Phone G 7341.

75 BUSINESS OPPORTUNITIES

BOARDING HOUSE, GOOD LOCATION, $600. G 1651.

COMPLETELY FURNISHED UP-ISLAND hotel with beer licence. Information at office only. $1,600—Hardware business, stock and fixtures, stock at invoice, low rent. $1,800—Stock and fixtures, grocery business, no living quarters, low rent, stock at invoice. $1,800—Saanich, good store building, fine location for drug store. L. U. Conyers & Co., Ltd., 1025 Douglas St.

DOWNTOWN CONFECTIONERY, $550. Suburban confectionery and grocery, good living quarters, $750. G 1651.

FOR SALE—A GOOD PAYING CONcern, no reasonable offer refused. Little Arctic, Summer resort, Cordova Bay, or trade for house in city. Apply C. C. Smith.

GOOD GROCERY AND CONFECTIONery, building and business, to trade for house and cash. Stock at invoice. Independent Insurance Agencies, Ltd., 600 Fort St. G 1651.

GROCERY AND CONFECTIONERY, DOing $1,000 per month. $2,200. G 1851.

INVESTMENT — WELL-SITUATED, MODern, stucco four-suite apartment house, automatic hot-water heat. Owner will sell at price to show good return on investment. For further particulars see Alfred Carmichael & Co., Ltd., 1218 Broad Street. No information by telephone.

L. U. CONYERS & CO., 1025 DOUGLAS Street, the only firm in Victoria specializing in the sale of businesses.

ROOMING HOUSE, GROCERY AND confectionery, $6,200, $3,000 cash. G 1851.

UP-ISLAND HOTEL, WITH BEER LIcence. Particulars at office only.
$1500—COUNTRY GENERAL STORE, gas pump and dwelling. Terms $600 cash and balance like rent.
$1800—UP-ISLAND DRUG STORE and general store. Low rent. Living quarters. Particulars at office only.
L. U. CONYERS & CO.
1025 Douglas St.

30 ROOMS, FULLY FURNISHED, $1,500 for quick sale, $850 cash. G 1851.

31-ROOM APARTMENT BUSINESS, $3,500, half cash. G 1851.

76 EXCHANGE—REAL ESTATE

WANTED TO TRADE—A FOUR-ROOM bungalow on Smith's Hill for one on the level, near street car. Box 1516, Colonist.

10-SUITE APARTMENT BUILDING, LOcated in the best renting district in city, always full, good class of permanent tenants, showing net revenue of $150 per month. Would consider part exchange or sell outright, very reasonable. Box 1671, Colonist.

78 HOUSES FOR SALE

BEACH DRIVE
OAK BAY
A VERY ATTRACTIVE STUCCO BUNGALOW, completely modern in every respect. Splendid view of Straits and mountains. Taxes only $59. Price only ... $4000
FORT STREET
HERE IS A BUILDING admirably suited for conversion into a duplex bungalow. Situation ideal. Reasonable taxes. Price only ... $1200
DAVIS REALTY
213 Sayward Bldg. Phone E 6623

78 HOUSES FOR SALE (Continued)

OAK BAY
A MODERN STUCCO HOME OF SEVEN rooms, four bedrooms, two bathrooms, hardwood floors, etc.; south of the avenue.
$4200
HOPE & CO.
201 Central Bldg. Phone G 5715

A BARGAIN BY THE SEA — $1,650— Five-room bungalow, block from Gonzales Bay beach. Taxes $5 month. Splendid bargain and location either for investment or home. Richmond Road and Marine Drive. G 4927.

A FIVE-ROOMED BUNGALOW; ONE acre, good outbuildings, Saanich taxes. Offers invited. 1645 Kings Road.

BRENTWOOD WATERFRONT — SEVEN-roomed house, all-year residence. Two lots, garage. Electric light; modern sanitation. Charming situation for yachtsmen and fishermen. $3,900. Black, Downey Road, Sidney.

COTTAGE—2632 ROSE STREET, VICtoria City, with four rooms, kitchen and bathroom, and lot. Can be inspected at any time by applying at 2632 Rose Street.

EXTENSIVE VIEW, MOUNT BAKER, etc., Oak Bay; eight-room house, bathroom, etc., tiled sink, pantry, automatic furnace, wash tubs, pretty garden, $3,450; no agents. Box 1623, Colonist.

ALL SPECIAL BARGAINS
FAIRFIELD—Five rooms ... $1375
GORGE DISTRICT—Four rooms ... $2100
NORTH QUADRA—Four rooms ... $1950
FAIRFIELD—Seven rooms ... $1575
FERNWOOD—Seven rooms ... $1575
COFFEE, Tea and Light Lunches. Business section ... $2500
1915 DUCHESS ST.—Snap at ... $1250
619 RAYNOR AVE.—Six rooms ... $1750
KEATING CROSSROAD—Five acres, cleared ... $800
LANGFORD DISTRICT—Five rooms, five acres ... $1750
UPLANDS—Half acre. Choice sea view ... $1175
We Write Fire and Auto Insurance
H. G. DALBY & CO., LTD.
634 View Street (Opposite Spencer's)

FIVE-ROOM BUNGALOW, BASEMENT, garage. Real good garden with fruit trees. This property has all been decorated inside and out. Death of owner cause of sale. Real snap at (on terms) ... $1500
Cash, $1,300.
FIVE-ROOM BUNGALOW. Two lots ... $1100
EIGHT ROOMS. Three lots, outbuildings ... $1000
SIX ROOMS. Small lot ... $900
Will sell on rental terms.
INDEPENDENT INSURANCE AGENCIES, LTD.
600 Fort St. Phone G 1851

"OWNER LEAVING CITY"
FOUR-ROOM MODERN BUNGALOW with cement basement and garage, quiet location ... $1050
FOUR-ROOM STUCCO BUNGALOW in good condition, cement basement and furnace, nice garden ... $1700
LEE & FRASER CO., LTD.
1222 Broad St. Phone E 4723

FULLY FURNISHED SEMI-BUNGALOW, seven rooms, nicely situated near the sea, good beach. All modern, convenient, comfortable home. Selling at a sacrifice. Vacant now, immediate possession. Price $2,800. Robert Grubb & Co., 312 Sayward Building.

FOR SALE—FIVE-ROOMED COTTAGE, recently built, with garden, some fruit trees, good water supply. Near school, P.O. and churches. Price $1,150.
Real Estate and Insurance Agent
C. WALLICH—Cowichan Station P.O.

FOR SALE BY OWNER—PRACTICALLY new five-roomed home, hardwood floors, tiled sink, driveway, cement sidewalk, garage, garden. All in well-kept condition. Choice Gorge location. Price $3,000 terms. Phone Garden 1655.

FIVE-ROOM BUNGALOW, JAMES BAY. Excellent condition, inside and out. Good lot with fruit. Garage, basement. Quiet street. Price for immediate sale, $1,100. Yearwood, Stewart Clark & Co. G 1933.

FOUR-ROOM COTTAGE, OAK BAY, near water. Phone E 6165.

HOUSES BUILT ON INSTALLMENT plan. D. H. Sale, Contractor, Fort and Stadacona.

OAK BAY
LOVELY NEW HOME OF FIVE ROOMS, including large living-room with open fire, oak floors, two bedrooms, tiled sink in modern kitchen. Full cement basement, furnace. Deep lot, convenient to bus ... $3500
ROBT. MACNICOL & CO., LTD.
1309 Blanshard St. Empire 0822

GUEST HOUSE OR FAMILY HOME
SITUATE on a corner on a quiet street near the water, transportation, etc., in James Bay. As now used, the house contains six single guest rooms and one double room, two bathrooms and owner's living quarters, now equipped also with five gas ranges and a hot-water heater. Good basement with tubs and hot-air furnace. If used as a family home would consist of large den with fireplace, sitting-room and dining-room with arch between and fireplace, bedroom, bathroom, pantry, kitchen and maid's room downstairs, and three bedrooms and bathroom upstairs. Price $2,100; $1,000 cash. Would sell equipment and furniture.
THE ROYAL TRUST COMPANY
Real Estate Department
1202 Government Street
Phones E 4126, E 3130

SACRIFICE SALE — SEVEN-ROOMED modern house, Mount Tolmie district, block from street car. Three acres fruit trees, garage, outbuildings. Box 1634, Colonist.

SMALL 3-ROOMED HOUSE, IN SAANICH, close in, chicken house and workshop. $350 cash. Phone G 7250.

SIX-ROOMED BUNGALOW, GARAGE, furnace, close in. For particulars, G 2575.

ESQUIMALT
THIS COSY FIVE-ROOMED BUNGALOW, close to transportation and city, excellent condition and low taxes. Owner leaving town and will accept $300 cash and balance as rent, from reliable party. Price ... $1500
VICTORIA HOMES & GARDENS, LTD.
Phone E 8631 1311 Broad St.

TO BE SACRIFICED — SEVEN-ROOM brick house, two baths. Lavatory and servants' room in full cement basement, laundry tubs, H.W. heating. Garage. One or two lots. 986 Bank Street. Phone owner for appointment to view. E 5653.

THREE ROOMS WITH BATHROOM, good garden lot. Phone E 7829.

WATERFRONT HOME FOR SALE — Comox District. Sacrifice. Beautiful modern all-year residence, six rooms, Pembroke bath and shower and billiards, lovely grounds, rockeries, lawns, fruits, guest house, garage, everything. Completely furnished if desired. Sold this way $6,000 all cash, $6,500, half cash. If genuinely interested write for full particulars. Box 1680, Colonist.

$2000—OR NEAR OFFER—EIGHT-room house on Vancouver St. The low price is placed on this property for quick sale to close the last parcel of an English estate. Act quickly if interested.

$1360—ON almost rental terms. A newly decorated five-room bungalow with basement. Just off Foul Bay Road.

$1650—HERE is the snap you have been waiting for. A four-room stucco bungalow with dining-room built specially for the owner. Good location. Very modern features throughout. Why pay more when this home is all you could desire, on very easy terms?

WE have from time to time various exchanges listed with us. We would appreciate the listing of yours. Someone wants what you have.

OAK BAY—A new home of seven rooms, south of the Avenue. Hot-water heating and ultra modern. We will take your older home as part payment.
GEORGE RANDALL
1303 Douglas St. Phone G 7241

78 HOUSES FOR SALE (Continued)

"SANSUM"
is situated on the west side of South Saltspring Island in
BEAUTIFUL NATURAL SURROUNDINGS
and
fronting on Sansum Narrows and opposite to Cowichan Bay, both noted for
EXCELLENT FISHING
The residence is two stories with five bedrooms, drawing-room, dining-room, kitchen, etc.; large veranda, electric light, telephone and unlimited water supply, well-kept garden, outbuildings.
The land is wooded and in its natural state, except approximately 16 acres, which are cleared. The total area is about
570 ACRES
The price would include farm implements, but not any livestock, nor the furniture, although some of the latter could be taken at a valuation if required.
For further particulars apply at the office, where interesting photographs can be seen.
PRICE
$12,500
SWINERTON & CO., LIMITED
Real Estate, Financial and Insurance Agents
620 Broughton Street
(R. H. Swinerton, Notary Public)

$1000—FOUR-ROOMED BUNGALOW in first-class condition, living-room with open fireplace, two bedrooms, three-piece bathroom, large kitchen, full basement, sun porch. Located in Saanich, close to city. Taxes only $19. A neat little home.

$1800—THIS VERY MODEST COTtage on a magnificent view lot with fifty-foot frontage on THE ESPLANADE, Willows Beach, Oak Bay, our choice marine sea coast beach, less than quarter-hour from business district. Here is your chance for health, diversion, recreation, convenience.

$1700—LOCATED CLOSE TO SEA and car in Fairfield. A modern five-roomed bungalow, living-room, dining-room, open fireplace, two bedrooms, three-piece bathroom, kitchen and pantry; cement basement with furnace, separate garage. The house is in first-class condition, and is a bargain at the above price.

$2500—SEVEN-ROOM NEW STUCCO house, very well planned, two bedrooms down and two up, large living-room, open fireplace, oak floors, modern plumbing and tiled sink, furnace and garage, in fact, everything you desire for a real home.
E. E. HEATH
625 Yates Street E 4041

$4200—NORTH SAANICH, SIX-ROOM modern bungalow. Four acres land. Beautiful view. Flowers, fruit, lawns. Sea pictures in our window.

$1550—FAIRFIELD. Splendid seven-room semi-bungalow, fireplace, cement basement, furnace. High location. This is a real bargain.
L. U. CONYERS & CO.
1025 Douglas St. See W. H. Hilton

$1900—FAR BELOW COST—OR CONsider offer. Well-built, comfortable five-room bungalow, between Gorge and Burnside, City. Open fireplace, two bedrooms, cement basement, furnace, enclosed porches. Owner, Box 9807, Colonist.

$500 DOWN, $15 A MONTH, BUYS six-roomed stucco bungalow, garage, floor coverings, blinds. Taxes $36. Total price $1,600. Owner, 120 St. Lawrence St.

$550—FOUR-ROOM HOUSE, THREE-piece bathroom and pantry. Phone E 4029 or 303 Henry.

79 WANTED TO BUY—HOUSES

FROM OWNER FOR CASH, MODERN four-room bungalow, Willows or high Gorge district, near car. Box 1644, Colonist.

INTERESTED IN BARGAIN TOURIST proposition of small acreage, sea-frontage, good fishing, near golf course.
ALSO SMALL HOME, good soil; near sea highway.
State cash and time terms.
BOX 1629, COLONIST

RELIABLE COUPLE WANTS MODERN 4 or 5-roomed house, Gorge district, $500 cash, balance about $25 monthly. G 4545.

WANTED ON RENTAL TERMS—4 OR 5-roomed house, up to $3,000. Full details. Box 1813, Colonist.

80 PROPERTY FOR SALE

DEAN HEIGHTS VIEW LOT. PRICE $300. Exceptional opportunity. G 7341.

CHEAP OAK BAY LOTS
NEWPORT AVENUE, BEST PART, FOR $225 cash.
JUST BELOW NORMAL SCHOOL—Fine-view lots for $200. Size 100 x 120, facing south.
JOHN GREENWOOD
Bank of Toronto Bldg. 1405 Douglas St.

SHAWNIGAN LAKE WATERFRONT — Over an acre on east side. Best lot near there. $200 cash. E 2211.

BUILDING SITES
NEAR NORMAL SCHOOL, corner lot, 100 x 120 ... $250
HOLLYWOOD CRESCENT, with view of sea ... $250
WATERFRONT, ESQUIMALT, near golf links. Priced from ... $500
GONZALES BAY. Several large waterfront lots. Each ... $650
SWINERTON & CO., LIMITED
620 Broughton Street

80D SAANICH

BRENTWOOD BAY — GOOD FOUR-roomed cottage and four acres cultivated land, $1,500. Four-roomed cottage on two lots, $750. Building lots, close to beach, $175. Cottages to rent. DAVIS REALTY, 213 Sayward Bldg. Phone E 6623.

NORTH SAANICH DISTRICT—MODERN homes, vacant land and waterfront properties sale. S. Roberts, agent, phone 120, Sidney, B.C.

TWELVE ACRES, HALF CLEARED, four-room house, seafrontage. Fine soil and splendid views. Cheap for cash. Box 1653, Colonist.

WEEK-END SPECIALS
$550—FULL PRICE of a three-roomed home on main road. Fruit trees, end lot fully fenced.
$750—BUYS A GREENHOUSE, in excellent condition. Size is approximately 100 feet by 25 feet. In good North Quadra location on lot 50 feet by 235 feet, all planted in vegetables and nice young fruit trees. Opportunity knocks!
SAANICH REALTY COMPANY
3568 Quadra Street Phone E 0001

80F UP-ISLAND

CHOICE RESIDENTIAL WATERFRONT and farm properties at Mill Bay and vicinity. Millstream Store, Mill Bay, V.I.

81 PROPERTY WANTED

OAK BAY LOTS WANTED, TREED preferred. Cash at once. Give particulars, Box 1685, Colonist.

82 ACREAGE FOR SALE

FOR SALE—15 ACRES, 3 MILES from Duncan, V.I., with five-roomed house, three-piece bathroom, hot and cold water, good water supply, electric light and telephone, up-to-date brooder houses and hen house for 1,200 birds, fruit trees and small fruits. Price $3,500. J. C. Eastwood, R.R. No. 2, Duncan, V.I., B.C.

SNAP FOR HANDY MAN—10 ACRES, Swan Lake, bottom land, with lumber and brick, to partly build a bungalow. Price $600. Box 1535, Colonist.

83 ACREAGE TO RENT

MODERN DAIRY CLOSE IN. GRADE "A" barn. J. N. Holland, 36 Winch Building.

84 ACREAGE WANTED

WILL EXCHANGE INTEREST IN CANAdian patents for clear title, acreage. Box 1491, Colonist.

85 FARMS FOR SALE

ON ISLAND HIGHWAY
Near Cowichan Bay
SPLENDID FARM of 24 acres; excellent soil; no stone. 15 acres in crop, balance grazing. Good six-room bungalow in first-class condition; furnace, electric light, modern plumbing, fine water system (compressed air automatic); good barn, fruit, etc. This property will produce immediate income.
$7500—TERMS
YEARWOOD, STEWART CLARK & CO.
640 Fort Street Phone G 1933

$1000 WILL HANDLE ONE OF THE best fruit farms in Keating. Nice house, beautiful view, good yearly income. Ill-health reason for selling. Box 1550, Colonist.

TENDERS

TENDERS for the transportation requirements of the Saanich School Board for the school year 1937-38 are called for, to be delivered to the School Board Office, Royal Oak, not later than 12 o'clock noon, Saturday, July 17th. Lowest or any tender not necessarily accepted. Specifications to be seen at the School Board Office.
ROBERT BRYDON, Secretary.

TENDERS

FUEL—Tenders for the supply of wood and coal for the Saanich Schools for the year 1937-38 are called for. Tenders are to be sealed, marked "Tenders for Fuel," and delivered not later than 12 o'clock noon, Saturday, July 17th. Lowest or any tender not necessarily accepted. Specifications to be seen at the School Board Office.

CHIMNEY SWEEPING—Tenders for the sweeping of chimneys in the Saanich Schools are called for. Specifications to be obtained at the School Board Office, Royal Oak. Tenders to be delivered not later than Saturday, July 17th, 12 o'clock noon.
R. BRYDON, Secretary.

NOTICE

IS hereby given that H.M.C.S. Fraser will be carrying out day and night gunnery firings in the Strait of Juan de Fuca and vicinity from July 9th to 16th, inclusive.

OAK BAY
$300 CASH, balance like rent, and you can own your own modern five-room stucco bungalow. Cement basement, piped furnace, garage, tiled bathroom and kitchen.
$3800. TERMS. Seven rooms, stucco, about one-third acre of property, with splendid uninterrupted view of sea and mountains.
$6300. TERMS. Seven-room modern stucco home, just completed. Oak floors, hot-water heated, two bathrooms (tiled). A splendid view of sea. Will accept smaller house or lots as part payment.
We are at your service at all times.
ARTHUR E. HAYNES, LTD.
725 FORT STREET
Sunday phone, G 2230

High-Class Homes in The Uplands District
6 Roomed Stucco Construction, like new. Hot-water heating, Iron fireman (automatic). Hardwood floors throughout. Modern kitchen. Tiled bathroom. The very best of plumbing fixtures. Beautiful garden. Sea views. This home is being sold at a bargain price. Clear title ... $5,250
6 Rooms. Stucco. High location. Sea view. A splendidly built home. Has a beautiful living-room. Oak floors. Full basement. 3 large bedrooms. Price, on terms ... $4,200
5 Rooms. Tile and stucco construction. Hot water heating. Oak floors. Electric range and frigidaire included. A splendid buy at ... $3,500
Pemberton & Son, Ltd.
Fort at Broad Phone G 8124

BARGAINS
BRENTWOOD — Just about one acre nicely treed, splendid view and close to water. Ideal for Summer home. Only ... $250
ALSO Over one and one-half acres (two parcels), for only ... $350
GORGE DISTRICT—Choice building sites, 100 x 120 ... $200
OAK BAY—Choice building sites, close Willows Beach ... $180
$800 A COSY BUNGALOW of five nice rooms, part cement basement. Nice garden. Taxes only $45.
$1250 SAANICH BUNGALOW, six rooms, one floor, three finished, with bath and toilet. Nice lot. High location.
$1650 — FOUR-ROOM STUCCO bungalow, Saanich. High location, close to bus and school.
$2100 THREE ACRES, more or less, with five-room brick bungalow, greenhouse, garage. One acre cultivated, balance timbered just like a park with running stream. Only seven miles from city.
EXCHANGE — Four-room bungalow, clear title, nice garden lot and assume for house in Gorge district, five rooms preferred.
W. J. Gilliland & Co.
1202 Broad Street Phone G 5751

Modern five-room stucco bungalow. Cement basement with furnace and garage, two-mile circle, near bus. A snap at $2300. Saanich taxes.
Small house with modern conveniences. Three large lots in fruit and vegetables. Near bus; two-mile circle. $1000 Saanich.
Many other attractive properties with some trades.
Also large estates with exclusive waterfrontage.
A. A. MEHAREY & CO.
621 FORT

Oak Bay
WATCH THE BOATS GO BY!
Panoramic view of water and mountains. New, smart, better-built home of six rooms. Well lighted; all modern conveniences. Close to sandy beach. Terms ... $3875
To View Phone Owner, G 7588

COLES, HOWELL & CO., LTD.
SEASIDE COUNTRY HOME
Good beach and deep protected anchorage. Ten acres, southern exposure; eight acres beautiful park, two acres orchard and garden, sloping to the sea, and commanding magnificent view. Bungalow of seven large rooms, modern plumbing, electric light, water by gravity. To close estate ... $8500
IDEAL SPORTING ESTATE
Sixty acres, on both banks of excellent trout and salmon river, just off Island Highway. Five acres in pasture, lawns and garden, the balance in unspoilt timber. Eight-room modern residence, caretaker's cottage and garage. Company light and power. Grand views. A property in the heart of the best shooting, fishing, bathing, etc., to be obtained on the Island. Taxes $60. Clear title for ... $13,000
BEAUTIFUL LAKE
160 Acres of unspoilt timber; motor road to Summer cottage. 1,200 feet elevation, forty-five minutes' drive from Victoria. Lake has been well stocked with trout ... $4000
TEN MILE POINT
Overlooking Cadboro Bay. A very artistic and well-constructed bungalow standing in half an acre of beautiful timber and rock garden. Ready to occupy in a few weeks. Can be finished to suit purchaser. Price will be about ... $3750
COLES, HOWELL & CO., LTD.
638 View Street G 1032

Sale or Exchange
$6,500
Attractive seafront modern stucco home. Seven rooms, wonderful view, four bedrooms, two bathrooms, hot-water heating, oak floors, good-sized lot. Owner will take suitable five-room bungalow, value $3,500 to $4,000, in exchange.
Oak Bay Home
Stucco modern six-roomed home close to beach, schools and transportation, to exchange for modern Vancouver home in good location. Owner will make a good deal for right place.
Heisterman, Forman & Co.
608 VIEW STREET

REAL OPPORTUNITIES
Two-Apartment House Close in. Upstairs apartment four rooms, downstairs, five rooms. Rent for $30 and $25, respectively. Opportunity to live rent and tax free. Only ... $2750
VIEW ROYAL
Waterfront Lot—About 300 feet deep and 77 feet waterfrontage. Gorgeous views over sea and mountains. Hardly any vacant lots left in this particular division. Absentee owner says sell at ... $500
P. R. Brown & Sons, Ltd.
1112 BROAD STREET Phone G 7171

One Acre, Saanich—Forty assorted fruit trees, barn and garage. Five-roomed bungalow. Full cement basement, hot-water furnace ... $3000
Ten and One-Half Acres, Saanich—Thirty fruit trees, ornamental shrubs, etc. Five-roomed house, bathroom, basement, furnace ... $2250
One-Half Acre, Saanich—Twenty fruit trees. Five-roomed bungalow, modern plumbing, open fireplace ... $2000
One-Half Acre, Saanich—Best of soil, bush fruits, three trees, five-roomed cottage, city light and water ... $950
Ker & Stephenson, Ltd.
1121 GOVERNMENT ST. Phone G 5127

Oak Bay Lots
Dufferin Ave. (high pt.) 50 x 120 ... $250
Central Ave. (treed) 50 x 120 ... $250
Falkland Rd., 60 x 120 ... $325
Cavendish Ave., 70 x 150 ... $375
Beach Drive, 50 x 200 ... $325
Denison Drive (one-third acre) ... $525
UPLANDS. We specialize in this subdivision, and can offer a choice of one or two beautiful lots at greatly reduced prices. Terms arranged.
Mara, Bate & Co., Limited
640 FORT ST. Phone E 7124

SAANICH
Sixty acres with approximately 1,000 feet seafrontage. Modern, seven-roomed home with electric light and water laid on. Land good and all under cultivation excepting about four acres. Large barn. Water from excellent spring on property, piped by gravity. This property has an ideal situation. For price and further particulars apply
Gillespie, Hart & Co. Ltd.
611 FORT ST. Phone G 1161

FOR IMMEDIATE SALE
This five-room bungalow, James Bay. Perfect condition inside and out, including new lino and window shades. Basement and garage. Taxes $42. Good lot, fruit trees, etc. For cash ... $1100
Yearwood, Stewart Clark & Company
612 FORT STREET Phone G 1933

OAK BAY
An ultra-modern, six-room bungalow, with three bedrooms and tiled bathroom on the ground floor. Nice, large living-room, oak floor and open fireplace. Full-size cement basement, piped furnace and boarded-in room for garage. This is located in the Monterey district and is an excellent purchase. Offered, on terms, for ... $3600
J. C. Bridgman
604 BROUGHTON ST. Phone E 2321

Established 1863
OAK BAY WATERFRONT
Charming location; lovely views of Gulf Islands and Mount Baker. Substantial eight-room house, one bedroom and bathroom down, three bedrooms and bathroom up; sleeping porch. Hot-water heating. All in good repair. TWO LOTS. BARGAIN AT ... $6000
BARGAIN IN OAK BAY STUCCO BUNGALOW. Interior finishing and appointments of this large five-room bungalow are just out of the ordinary—they cost extra, but the buyer is not paying for it. There is space in the attic if more rooms are required. All rooms are larger than usual. It faces west. Good garden lot. Price, for cash ... $3850
$2200 ONLY buys Saanich bungalow, off Old Saanich Road, not far from Douglas Street. High ground. Four large rooms, basement, furnace; greenhouse; garage. ONE ACRE OF LAND; a few fruit trees.
CORDOVA BAY ACREAGE or small farm, 13 acres, about eight under cultivation. Four-room cottage. City water. A good barn. Price only ... $3500
$2100 IS the low price on brand new stucco bungalow of four rooms with attached garage (this could be turned into a room). Large high lot, just off Gorge Road, in Saanich.
The B. C. Land & Investment Agency, Ltd.
922 GOVERNMENT ST. G 4115

OAK BAY
In a district of fine residences, we have for sale a splendidly planned and very well build modern residence, comprising
Reception Hall (approx. 12 x 14), with a fireplace. Living-room (23 x 16), with a stone fireplace. Dining-room (12 x 16).
These rooms have mahogany trim to doors and windows, heavy oak floors and plate glass windows, and they connect through double French doors. Interior walls of California stucco.
Two good bedrooms, with cedar-lined cupboards, down stairs, tiled bathroom and shower. Very well appointed kitchen, with tiled sink. Porcelain pastry board and other modern conveniences. Laundry room, breakfast recess.
Upstairs there is one large bedroom, completely finished, and two others which could be completed at a small cost. Splendid basement. Hot water heating system and garage.
PRICE DROPPED TO $6,300
Christopher & Swayne Ltd
Broad and View Sts. G 4121-4122

Ideal House
Splendid location in Oak Bay district, stucco finish
BUILT 1936
Large, bright rooms throughout and very modern in every way.
$5,250 Listing No. "O"-1-8
ALSO
Smart FIVE-ROOM BUNGALOW in Oak Bay district, close to street car and bus line, sea view.
$3,800 Listing No. "O"-12-4
C. M. Oliver & Co., Ltd.
723 FORT STREET PHONE E 4117
Safety Deposit Boxes

Wanted
WILL TRADE five rooms, modern, double garage, furnace, etc., and one acre of choice garden land, close in, Saanich.
TRADE FOR city home of five rooms, modern, but no basement or high steps.
CITY BROKERAGE
1000 BLANSHARD

SAANICH
NEW STUCCO BUNGALOW
FIVE ROOMS AND BATHROOM
Full cement basement, furnace, laundry tubs, garage, fireplace in living room, oak floors, French doors, entrance hall, central hall, Pembroke bath and shower and other latest-style plumbing fixtures, tile sink and latest-style special built-in features in kitchen. Completely painted and decorated outside and in. Cement walks and driveway, etc.
ONLY $2,795—TERMS
Quarter Cash—Balance Like Rent
For Inspection "See Ray," Care of
L. M. ROSEVEAR & CO., LTD.
116 Union Bldg., 612 View St. G 6011

A Lovely Home
and garden for a family which appreciates good things at a reasonable cost. High on Rockland Avenue, facing sea and mountains, a twelve-roomed house in perfect condition, with all modern conveniences.
$15,000
GOODLAKE, LTD.
640 Fort Street E 8741

$1800 STORE
SAANICH — Good stand for druggist. Living room in rear. Lot 55 x 150. Taxes $20. Good location, main road.
$30 PER MONTH buys new stucco bungalow, five rooms. Small cash payment. This is a beautiful modern home. If interested, ask for Real Estate Dept.
H. W. Miller & Co.
Stocks, Bonds, Real Estate, Insurance, Auto Loans, Notaries Public
Phone G 4631 Night E 6201 1210 Broad Street

$850—$150 Down, $15 no interest. Seven rooms, close in, fully furnished.
$850—Five rooms and attic, three-piece bath. French doors, basement, laundry tubs. Well-built home.
$800—Five rooms, no steps to climb.
$1,650—North Quadra. Stucco, four rooms, basement, furnace, garage under the house.
Where is your prop? Show a few there; don't let the best get you. You can't beat these prices. What are you waiting for? Buy now or you will pay more later. Phone us for action and satisfaction—G 4548.

FOR SALE
ARUNDEL DRIVE
Charming residence, good waterfrontage for boating. Beautiful surroundings, every convenience, hot-water heating with automatic stoker. Hot and cold water in three bedrooms; unique drawing-room and kitchen, study. Upstairs—Two rooms. Immediate possession. Price $8000, or nearest offer.
APPLY G 0705, PORTWAY.

RELIABLE HOME BUILDERS
Eighty per cent loans arranged through the Dominion Housing Act, as well as other types of financing. Remodelling financed through Home Improvement Plan.
W. E. TAPLEY
Phone E 3422 Builder and Contractor

MARINE, RAIL and AIR

ACTIVITIES ARE UPHELD

Delegates Endorsed Stand Of Bridges at Recent Maritime Conference

PORTLAND, July 10 (AP).—Delegates of the International Longshoremen's Association, meeting today after the close of the annual convention of the Martime Federation of the Pacific, unanimously endorsed the activities of Harry Bridges, district I.L.A. president, at the recent maritime conference called by John L. Lewis.

Significant as an apparent widening of the breach between the I.L.A. and the seafaring groups on the question of national organization, the delegates recommended that the 20,000 longshoremen of the Pacific Coast approve, if possible, affiliation with the Lewis' Committee for Industrial Organization. The seafaring groups at the maritime convention blocked an outright endorsement of C.I.O., proposed by the longshoremen.

In a press statement, the I.L.A. delegates said that Matt Meehan, I.L.A. district secretary, "announces that the Coastwise referendum of the C.I.O. has been carried by an overwhelming majority."

10 Acres Good Land, $750
1 Acre in deep clover, three-roomed cottage, two good wells.

8 Acres Just Outside Town, $1,600
Garden soil. Barn and roothouse.

5 Acres Fruit and Poultry $3,150
Brand new modern house: four large chicken houses, electric pump, ample water. Mixed orchard. Other buildings.

E 9418 **Fraser Biscoe** 1120 Gov't

OAK BAY
Six-room stucco, fully modern, in first-class condition. Wonderful views of the Straits. Snap price $3,500; or will exchange for Vancouver property. $3,500—Five-room stucco bungalow in the same location. Hot-water heating. Most delightful home we have had for some time.
H. N. J. CLARKE, 600 YATES ST.
G 4545. Agent for 5,000 Club. Information on request. Car and Fire Insurance. Lowest Rates.

WANTED
Modern up-to-date residence, situated in Oak Bay or Uplands. Dining-room and kitchen, living-room and den. Three bedrooms, two bathrooms. Hardwood floors. Basement and garage. Modern heating plant. Send price and particulars to
WISE & CO., LTD.
109 Pemberton Bldg.

$1100 CASH—Attractive little bungalow of five rooms with half-acre garden. Sacrifice on account owner leaving town. Low taxes.
SNAP—Well-built home of seven rooms, basement and furnace. Splendid condition all through. For quick sale with $200 down $1400
$1550 Buys AGREEMENT FOR SALE for $1,700, 8 per cent, on desirable suburban property.
ROBT. MACNICOL & CO., LTD.
1300 BLANSHARD ST. Empire 0822

For Sale
PORTAGE INLET—House with fine waterfrontage for boating and bathing. Six rooms and sleeping porch. Two lots, cleared, making nice garden. Immediate possession. Price $4200, or nearest offer.
APPLY G 5796, PORTWAY.

Maynard & Sons
Auctioneers

Instructed, we will sell at our Salesrooms, 731-733 Johnson Street, On

WEDNESDAY, 1:30
Splendid Almost New

FURNITURE
Portable Typewriter Outboard Motor, Etc.

and such pieces as beautiful Chesterfield Suite, very good Reed Chairs and Rockers, Two-Tone Breakfast Set, Teakwood Folding Coffee Table, Sanitary and other very good Couches, Oak Dining-Room Suite, odd Buffets, very good Carpets, Rugs and Linoleums, very fine 4-Poster 7-piece Walnut Bedroom Suite, very good Simmons' and other Beds complete, splendid Dressers and Chests of Drawers in oak, walnut and enamel, Silk Bedspreads and other bedding, W.E. Front and other Ranges, K. Tables and Chairs, usual K. Ware in great variety, Single Cyl. Marine Engine, very good Twin Evinrude Outboard Engine, Servel Elec. Refrigerator, Garden Tools, L. Mowers, Hose, Barrows, etc. This sale will also include the personal effects of the late W. N Weston, such as ALMOST NEW ROYAL PORTABLE TYPEWRITER and an almost new Mantel Model Elec. Radio, very good Gold Watch and Chain, Gold Shirt Stud Set, Diamond and other Stickpins, Jewelry, etc., and all personal clothing, like new.

MAYNARD & SONS
Auctioneers G 5921

Fred Smith & Co.
Auctioneers
ROOMS: 1417 BROAD STREET

Antique Auction

Instructed by A. Carmichael and Others, We Will Sell by Auction, at Our Rooms, On

THURSDAY, July 15
at 1:30 P.M.

A VALUABLE COLLECTION OF ANTIQUES

The list of goods we have for this sale is too extensive to publish in detail. The sale will be held in our Galleries above our sale room. The Galleries will be opened for inspection from 9 a.m. to 10 p.m., Wednesday, July 14. Each piece will be clearly marked, giving age and description of the article for sale. Each piece offered for sale will be sold absolutely without reserve. The Auctioneer would like to add that this sale offers some very attractive pieces and would recommend those interested in Antiques to view this valuable collection.
For Further Particulars Apply to Auctioneers
FRED SMITH & CO.
Auctioneers G 4913

YACHTSMEN IN CUP CONTESTS

Star Boats and Dinghies Race at Cadboro Bay in Light Southeast Breeze

Members of Royal Victoria Yacht Club in star boats and dinghies held the sixth of a series of races for the Longstreth and Devonian Trophies at Cadboro Bay yesterday afternoon. Ben B. Temple was starter and J. B. Acland, timekeeper.

A light southeast wind provided yachtsmen with plenty of sport. Both stars and dinghies sailed twice around a course from the club dolphin to Cattle Point, Cadboro Bay marker and back to the club.

Stars departed at 3 o'clock. Aura was sailed by I. C. Barltrop; Aquila, A. C. Packford; Mintaka, W. T. M. Barrett, and Ripples, T. G. Halkett. Aura led to Cattle Point, closely followed by Mintaka, Aquila and Ripples. In beating up to the club Aura was still in the lead. Finishing times were: Aura, 4:18:48; Aquila, 4:20:37; Mintaka, 4:20:47; Ripples, 4:22:10. Aura's time was considerably better than average for the course.

HELEN LEAKS

Dinghies left at 3:05 o'clock. Bandicoot was sailed by G. A. Heal; Dabchick, Thomas Beeching; Falcon, Ian Acland; Helen, John Todd; Kismet, H. Gann; Onaway, Peter Hincks; Penguin, E. P. Ashe; Puffin, G. Johnson; Thirty O.P., Gordon Campbell. Onaway led to Cattle Point on the first round. Helen appeared to be dried out, and Mr. Todd was forced to do considerable bailing.

At the end of the first round, dinghies were in the following order: Kismet, Bandicoot, Falcon, Onaway, Dabchick, Helen, Thirty O.P., Penguin and Puffin.

Finishing times were: Kismet, 4:39:18; Falcon, 4:40:20; Bandicott, 4:40:21; Onaway, 4:41:16; Dabchick, 4:43:02; Helen, 4:52:30; Thirty O.P., 4:53:00; Penguin, 4:53:10; Puffin, 5:00:30.

Fred Smith & Co.
Auctioneers and Appraisers
ROOMS: 1417 BROAD STREET

AUCTION SALE
MONDAY, 1:30 P.M.

Household Furniture and Effects

2 Chesterfield Suites, Bedroom Suite and the Usual Assortment of Miscellaneous Effects.

SALE DAYS:
Monday and Thursday at 1:30
Saturday, Poultry, Etc., 10:30 A.M.

FRED SMITH & CO.
Auctioneers G 4913

Farm Auction Sales

ON THURSDAY, JULY 15, AT 1 O'CLOCK

Having received instructions, I will sell on the R. S. Cavin Farm on the Cavin-Marshall Road, Glenora, 4½ miles southwest of Duncan, the following:

One team Work Horses, mare and gelding (mare bred to Haslam's Clyde), 7 good useful Milch Cows, fresh and to freshen, all young, 3 yearling Heifers, 1 young Ayrshire Bull, 18 months old, 3 Milch Goats, 5 Pigs, about 75 lbs., some Ducks and Poultry, good young Cougar Hound.

Good Farm Wagon, Mower, Hay Rake, nearly new, Disc, Set Harrows, 3 Ploughs, Set 3½-Inch Sleighs, Planet Jr. Seeder and Cultivator combined, Power Grinder, Eveners, Set Harness, all kinds Farm Tools, Cream Separator and other Dairy Utensils.

Some Furniture, including Wardrobe, Table and Chairs, good Battery Radio, Washing Machine, and other things too numerous to mention.

The farm has been rented and everything must be sold. Terms cash.

A. H. McPHERSON
LIVESTOCK AUCTIONEER

ON THURSDAY, JULY 22, ON HERD RD., DUNCAN

B. C. Walker's Auction Sale of high-class accredited Jerseys and York Pigs, all purebreds. Send for catalogue. Particulars later.

ON THURSDAY, JULY 29, AT COWICHAN STATION

P. J. Bishop's Auction Sale of accredited purebred Jerseys and all the farm equipment. Particulars later.

A. H. McPHERSON
Livestock Auctioneer, Victoria G 3907

Bomber for Service With the Royal Navy

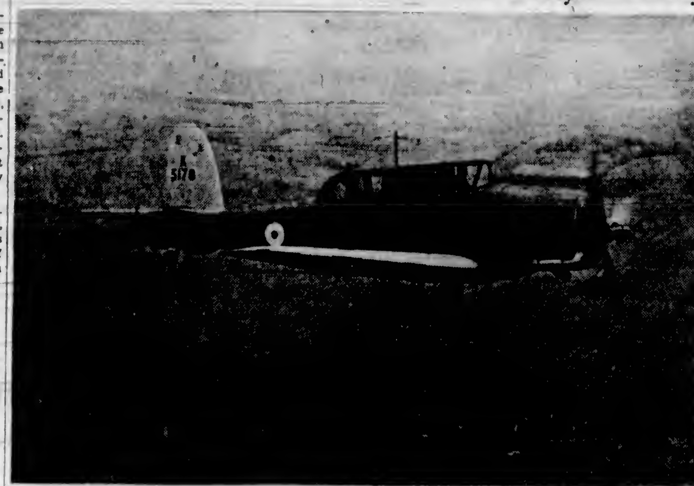

—Flight Photograph.

The new Blackburn dive-bomber-fighter monoplane (Bristol Mercury engine), photographed on a trial flight. First monoplane built for the Fleet Air Arm. This airplane has wings that can be folded for ready housing on board an aircraft carrier, and an unsinkable metal fuselage made up of several water-tight compartments.

Leave for Vancouver

SEATTLE, July 10 (AP).—Four Seattle boats left today to compete in the international "flattie" fleet regatta at Vancouver, B.C., starting Wednesday. They included the top favorite here for the championship, Dick Griffiths' green-painted Catspaw; Sunny Vynne's Fleetwings, Bob Gallup's "51" and Bob and Chuck Ross' "66."

MAIL AND SHIPS

WEATHER REPORT

ESTEVAN — Cloudy; northwest, light; 30.23; 62; light swell.
PACHENA—Part cloudy; northwest, moderate; 30.15; 61; light swell.
CARMANAH—Clear; west, fresh; 30.21; choppy.
CAPE BEALE—Clear; west, light; 30.20; light chop.

SHIPPING CALENDAR

TO ARRIVE

EMPRESS OF ASIA—Philippines, China and Japan, July 12.
PARTHENIA—United Kingdom, July 12.
PRESIDENT McKINLEY — Philippines, China and Japan, July 21.
DAMSTERDYK—Rotterdam and London, July 23.
PACIFIC EXPORTER—United Kingdom, July 28.
EMPRESS OF CANADA — Philippines, China, Japan and Hawaii, July 28.
NIAGARA—Australia, New Zealand, Fiji and Hawaii, July 30.
ORACIA—United Kingdom, July 21.

TO DEPART

PRESIDENT JEFFERSON—Japan, China and Philippines, July 17.
EMPRESS OF ASIA—Japan, China and Philippines, July 24.
HEIAN MARU (Vancouver) — Japan, July 24.
PRESIDENT McKINLEY—Japan, China and Philippines, July 31.

WHEN MAILS CLOSE

ATLIN AND YUKON
1 p.m., Mondays, letter mail only, July 14, 17, 21, 24, 28, 31. 11.15 p.m., August 2.

AUSTRALIA AND NEW ZEALAND
11.15 p.m., July 17, Monterey via San Francisco. 4 p.m., August 3, Niagara.

HONOLULU
4 p.m., August 3, Niagara.

JAMAICA
1 p.m., July 16, 18.

QUEEN CHARLOTTE ISLANDS
1 p.m., July 24, August 7, 21, via Vancouver. 1 p.m., July 14, 28, August 11, 25, Tl-ell to Prince Rupert only.

TRANS-PACIFIC
4 p.m., July 17, President Jefferson. 4 p.m., July 23, Empress of Asia. 11.15 p.m., Heian Maru, Via Vancouver, July 23. 4 p.m., July 31, President McKinley.

UNITED KINGDOM
1 p.m., July 11, Ss. Duchess of York. 4.30 p.m., July 13, Bremen via New York. 4.30 p.m., July 15, Berengaria via New York. 4.30 p.m., July 18, Europa via New York. 1 p.m., July 19, Montcalm.

WEST INDIES
1 p.m., July 15.

Note — Mails intended for transmission via New York must be so marked. When sent by air over United Kingdom lines, mails may be mailed three days later than the dates indicated. Two days later for Canadian steamers.

COASTING CRAFT

VICTORIA-VANCOUVER — Ss. Princess Kathleen leaves Victoria for Vancouver daily at 1.45 p.m. Ss. Princess Marguerite arrives Victoria daily from Vancouver at 3.40 p.m. Ss. Princess Elizabeth or Ss. Princess Joan leaves Victoria daily at 12 midnight. Ss. Princess Elizabeth or Ss. Princess Joan arrives daily from Vancouver at 7 a.m.

VICTORIA-SEATTLE—Ss. Princess Marguerita leaves Victoria daily for Seattle at 5 p.m. Ss. Princess Kathleen arrives Victoria daily from Seattle at 12.50 p.m. Ss. Princess Elizabeth or Ss. Princess Joan leaves Victoria daily at 11 a.m. for Seattle. Ss. Princess Elizabeth or Ss. Princess Joan arrives Victoria daily from Seattle at 9.45 p.m. Ss. Iroquois leaves Victoria daily for Seattle at 9.15 a.m. Ss. Iroquois arrives Victoria daily from Seattle at 9.25 a.m.

VICTORIA-PORT ANGELES—Ss. Iroquois leaves Victoria daily for Port Angeles at 8.15 a.m. Ss. Iroquois arrives from Port Angeles daily at 8.25 a.m. Ss. Olympic leaves Victoria daily for Port Angeles at 7.30 a.m., 12.30 p.m. and 5.30 p.m. Ss. Olympic arrives Victoria daily at 11.40 a.m., 4.40 p.m. and 9.25 p.m.

SALTSPRING ISLAND — Ms. Cy Peck leaves Swartz Bay daily, except Wednesdays, at 9.30 a.m., 11.30 a.m., 5 p.m. and 7.45 p.m. Wednesdays only at 7 p.m. Ms. Cy Peck leaves Fulford Harbor daily, except Wednesdays, at 8.15 a.m., 10.30 a.m., 4 p.m. and 6.45 p.m. Wednesdays only at 8.15 a.m.

BRENTWOOD-MILL BAY — Ms. Cascada leaves Brentwood at 9, 10, and 11 a.m., 12 noon, 1, 2, 3, 4, 5, and 8 p.m. Ms. Cascada leaves Mill Bay at 9.30, 10.30 and 11.30 a.m., 12.30, 1.30, 2.30, 3.30, 4.30, 5.30 and 8.30 p.m.

SIDNEY-STEVESTON—Ms. Motor Princess will leave Sidney daily, except Sundays, at 8.45 a.m. and 4 p.m. Ms. Motor Princess will arrive at Sidney daily at 3.30 p.m. and 10 p.m.

SIDNEY-VANCOUVER—Ms. Motor Princess will leave Sidney at 4 p.m. Sundays only, for Vancouver and Gulf Islands.

WEST COAST — Ss. Princess Maquinna leaves Victoria at 11 p.m. on 1st, 11th and 21st of each month.

SIDNEY-ANACORTES — Ss. Rosario or Ss. Quilcene leaves Sidney daily for Anacortes at 8 a.m., 1.15 p.m. and 5.15 p.m. Ss. Rosario or Ss. Quilcene arrives Sidney daily from Anacortes at 12.05 p.m., 4.40 p.m. and 9.45 p.m.

NANAIMO-VANCOUVER — Ss. Princess Elaine, Ss. Princess Joan, Ss. Princess Elizabeth or Ss. Princess Victoria will leave Nanaimo daily, except Sunday, at 7.45 a.m., 2.30 p.m. and 7 p.m. Saturday only at 8 p.m. Sunday only at 9 a.m., 9 p.m., 7 p.m. and 6 p.m. Ss. Princess Elaine, Ss. Princess Joan, Ss. Princess Elizabeth or Ss. Princess Victoria will arrive at Nanaimo daily, except Sunday, at 12 noon, 1.15 p.m. and 9 p.m. Saturday only at 4.15 p.m.; Sunday only at 12.15 p.m., 12.45 p.m., 2.45 p.m. and 12 midnight.

BARGAIN FARES OFFERED AGAIN

Excursion Rates to Up-Island Points Are Available This Week-End

Up-Island in the Summer time is worth a visit if only for a day or two. And just now everything is at its best. The late Spring and the extra amount of moisture with which the Island was favored in June has kept the foliage of roadside and forest at their greenest.

The Esquimalt & Nanaimo Railway Company is doing its best to make Vancouver Island scenes better known and is making its popular week-end bargain fare outings a monthly feature of its traffic activities. Started several years ago as an experiment, these low-priced excursions to and from points on its lines have been well patronized and continue to grow in favor.

The line has many lovely views to show from its train windows—towns, countrysides, the sea, streams, lakes and mountains—all in a few hours ride; while there are thrills in the climb to the top of the Malahat and on the way over the grade from Cameron Lake to the Alberni summit.

The next outing offered is for next week-end, with the tickets good going on either Friday or Saturday, July 16 and 17, the return limit being good up to and including Tuesday, July 20. On these excursions, Victorians can journey to any point between the Capital, Port Alberni and Courtenay; while residents of the Up-Island districts have the same opportunities to visit places in the opposite direction.

MAJORITY OF PEOPLE IN PHILIPPINES ARE OF CATHOLIC FAITH

Returning to the Philippines, where he has lived for the past twenty years as Bishop of Jaro, Most Rev. James P. McCloskey sailed last night aboard the Ss. Empress of Japan for Manila. He was accompanied by the Jesuit Fathers, Rev. Joseph Kerr and Rev. Anthony Keane.

Of the 14,000,000 persons in the Philippines, the bishop stated, 12,000,000 are of the Catholic faith, so that the islands are governed, in clerical affairs, by three archbishops and eight bishops, of which Bishop McCloskey, Jaro, is one, having charge of 900,000 persons.

Fathers Kerr and Keane are on the staff of the Ateneo-de-Manila University College, Manila.

VANCOUVER SHIPPING

VANCOUVER, July 10 (CP).—Word was received here today that the tug Projective, owned by the M. R. Cliff & B.C. Mills Towing Company, Ltd., went aground Friday at Raza Island, this side of Churchill.

Mr. Cliff also said that since Tuesday night his company has hauled more than 100 sections of logs to New Westminster mills, using 800-horsepower on each tow of fifty sections.

During repairs to Kitsilano Bridge in False Creek, mariners are warned that a derrick and work scow will be moored in different parts of the bridge, and mooring lines may be laid out. Masters of vessels may ascertain the position of moorings when passing the bridge.

The Heian Maru arrived here today with 236 passengers, seventy of whom landed in Vancouver. One party included ten Japanese art teachers en route to Paris for the international conference to be held there July 30. Also aboard were two crews of Chinese, numbering fifty three men, bound for the Atlantic Coast, where they will be placed aboard ships to be sent to Japan.

First Film Actress: Was your last husband enjoyable company?

Second Film Actress: Was he! I could have spent a week with him.

Cutter Searching South Coast for Eight Fishermen

SAN DIEGO, Calif., July 10 (AP).—The coast guard cutter Perseus sought eight San Diego fishermen, believed adrift in a lifeboat off the Mexican coast today.

Search started yesterday after the cutter discovered the tuna fishing clipper Schtleben on her beam end in breakers of Ballenas Bay, about 400 miles south of San Diego.

A note left by the crew at an encampment on the beach said: "All of the crew in lifeboat. Gone North Lagoon. All Okay. Not much water."

MAKE FAST TIME ON AIR JOURNEY

W. J. Dyson and T. Finney Reach Nitinat Lake From City in Forty-Five Minutes

W. J. Dyson, Canadian Wire & Cable Company representative, accompanied by T. Finney, Vancouver, made a flying trip to Nitinat Lake Friday afternoon.

Mr. Dyson left Victoria at 4:15 o'clock in a two-passenger Moth plane and arrived at Nitinat Lake at 5 o'clock. After a two-hour stopover, Mr. Dyson returned to Victoria shortly before 8 p.m., bringing with him a considerable amount of mail.

A week ago Mr. Dyson made a similar trip with J. O. Cameron, of the Cameron Lumber Company, who made an inspection of the logging operations in that vicinity. On the trip they encountered severe wind and rain storms.

Mr. Dyson stated that the Canadian Wire & Cable Company was contemplating purchasing a plane and operating a regular service to places on the Island not served by boats.

Annual Excursion To Port Angeles Is Set for July 28

The Sergeants' Mess, the Canadian Scottish Regiment, announce that they will conduct their annual excursion to Port Angeles on Wednesday, July 28. The boat will leave Victoria C.P.R. docks at 1:30 p.m. and will leave Port Angeles at 8:00. A popular orchestra has been engaged for dancing, while arrangements are being made for a pipe band to attend. Tickets may be obtained at the C.P.R. ticket office.

RESUMING THIS WEEK

SEATTLE, July 10 (AP).—Alaskan Clipper Air Express, Incorporated, announced today direct passenger and express service from Seattle to Ketchikan, Alaska, will be resumed next week. Starting July 17, an amphibian plane will leave at 8 a.m. each Saturday, fly the inside passage route to Ketchikan in six and one-half hours, and return the following Monday. Service was suspended last year because of inadequate patronage, officials said.

Rainbow Sea Cadets

Orders by Lieutenant-Commander P. W. Tribe.

Parades for week ending July 17—Tuesday, July 13, all classes will parade at the Drill Hall for instructions as per syllabus; Friday, July 16, all classes will parade at Drill Hall for instructions as per syllabus.

Leave—The undermentioned cadets are granted leave from July 9 to September 1. Cadet W. Henry, Cadet R. Cook, Cadet W. Cook.

Duties for the week—Officer of the watch, W.O. F. Gwilt; duty watch, Red Division; duty bugler, Bugler D. Filewood; quartermaster, Tuesday, L. S. G. Fielding; quartermaster, Friday, L.S. L. Meads.

C. M. HENRY,
Lieutenant.
Sea Cadet Corps.

JAPAN AWAY FOR ORIENT

Big Liner Had Many Travelers Aboard on Leaving Victoria

An attraction of great interest to Victorians as well as visitors to the city is a sailing of the Canadian Pacific steamship Empress of Japan. The big ship and her appointments have a wide appeal. Yesterday when the liner was at the local dock, there was a continual procession along her gangplank, while the number of automobiles parked and moving in the vicinity of the sheds suggested a metropolitan area for a time.

The big flagship of the company's Pacific fleet, with Captain L. D. Douglas, R.N.R., in command, arrived from Vancouver at 4 o'clock and sailed for Honolulu, her first port of call, at 5:30 p.m. The liner took out a total of 650 travelers in all classes, many of whom boarded the liner here, coming in by ferry boats through the day to join the ship. Miss M. L. McKerchar, Victoria, was a passenger.

Hawaiian vacationists, Orient tour parties and world travelers were among the liner's long list of passengers. Rev. Dr. W. J. Sipprell, Victoria; Anne Stewart, Vancouver, and Dr. E. A. Hardy, O.B.E., Toronto, secretary of the Canadian Educational Association, were in charge of special tour parties to the Far East. Dr. Hardy's group of sixty Canadians comprised delegates to the World Conference of the International Educational Association at Tokio, while teachers and other educationists were included in the parties led by Dr. Sipprell and Miss Stewart.

FREQUENT TRAVELER

On one of his frequent tours of the Orient, where his organization labors to alleviate leprosy, Perry Burgess, chairman of the Leonard Wood Memorial Foundation, shortly to be rechristened the American Leprosy Foundation, sailed with Mrs. Burgess, the former Cora Turney, daughter of Col. H. J. Turney, Cleveland, chairman of the Founders of the American Legion. They will make a tour of Orient countries and attend the International Leprosy Council at Cairo, Egypt, later in the year.

Other well-known travelers sailing on the Japan included J. E. Moss, London, Eastern manager of British Metals Corporation; Most Rev. James P. McCloskey, Bishop of Jaro, Philippine Islands; A. H. DeFriest, vice-president of the General Petroleum Corporation of California, San Francisco; Dr. Quo Tai-Tsing, of the Chinese Foreign Office and brother of the Chinese Ambassador to London, returning home after attending the Coronation as one of the Chinese delegation; T. H. Crump, retired superintendent of the Kettle Valley division of Canadian Pacific Railway; Colonel and Mrs. Luis A. Beltran, round-the-world travelers from Havana, and Mrs. C. A. Butland and child, returning to the Orient.

DUE HERE EARLY

Inbound from the Philippines by way of China and Japan ports, the Canadian Pacific liner Ss. Empress of Asia, Captain George Goold, is due here at 7 o'clock tomorrow morning, according to James Macfarlane, general agent of the company in Victoria. It is understood the Asia has a large passenger list, mails and general cargo.

EXCHANGE TEACHER

Miss Edna Wilkinson, who has been teaching in the Booth Memorial School at Prince Rupert for the past year, was a passenger aboard the Ss. Empress of Japan, sailing for Orient ports yesterday afternoon. Miss Wilkinson is an exchange teacher from Nottingham, England, and appreciated her experience in the Northern British Columbia city very much. She will attend the World Educational Federation gathering in Tokio, and after a tour of Japan, will return home to England on a P. & O. liner.

GULF ISLANDS

The combination land and water tour of Vancouver Island Coach Lines and the Gulf Island Ferry on Wednesday next will include a coach ride to Swartz Bay, where the motorship Cy Peck will be boarded for a cruise through the Gulf Islands, the points of call being Port Washington, Mayne and Galiano Islands.

OUTINGS TODAY

Trips to Jordan River, Sooke Harbor, Shawnigan Lake, Goldstream and Thetis Lake are offered today by Vancouver Island Coach Lines, while there will be a mystery outing this afternoon.

EXCURSION to Port Angeles

Under the Auspices of the Sergeants' Mess, Canadian Scottish Regiment.

Wednesday, July 28

Leaving Victoria 1:30 P.M.
Returning From Port Angeles 8 P.M.

Tickets $1.25, Children 65c
At C.P.R. Ticket Office—Charlie Hunt's Orchestra

Chinese Delegate Greatly Honored On London Visit

One of his country's representatives at the Coronation of King George VI, Dr. Quo Tai-Tsing, director of the municipal bureau at Hankow, and also connected with the Chinese Foreign Office, sailed for home last night aboard the Canadian Pacific liner Ss. Empress of Japan.

As an official delegate to the Coronation, the Chinese leader said he had been greatly honored by the British officials in charge of the Coronation ceremonies. He sat in Westminster Abbey during the ceremony, was received at Court and saw the spectacular review of the Grand Fleet, and attended many levees and garden parties.

"It was all very wonderful—overpowering, in fact," he said, smiling. "It is too great a task to convey a good word-picture of all I saw." While in London, Dr. Quo was the guest of his brother, His Excellency Quo Tsi-Chi, Chinese Ambassador to the Court of St. James.

EXPLOSION KILLED PERUVIAN SAILORS

LIMA, Peru, July 10 (AP). — Three sailors were killed and three critically wounded today in an explosion within the boiler-room of the Peruvian destroyer Almirante Villar at Callao Bay.

TRAVEL BARGAINS

From and To
VICTORIA - DUNCAN
NANAIMO - COURTENAY
PORT ALBERNI
On
JULY 16 AND 17

	Round Trip
Victoria-Duncan	$1.00
Victoria-Nanaimo	$1.50
Victoria-Courtenay	$2.80
Victoria-Port Alberni	$2.70

Correspondingly Low Fares to Other Points
Children 5 Years and Under 12 Half Fare
Return Limit to Leave Destination Not Later Than July 20, 1937
NO BAGGAGE CHECKED
ASK THE TICKET AGENT

ESQUIMALT AND NANAIMO RAILWAY

One-Day Excursion to

VANCOUVER

Ss. Princess Victoria—Thursday, July 15

Lv. Victoria 8:30 A.M. — Ar. Vancouver 1:15 P.M.
Lv. Vancouver 6:00 P.M. — Ar. Victoria 10:45 P.M.

Orchestra Will Be on Board
Lunch 75c - Dinner 75c
Continuous Coffee Saloon Service
Ask About Special Stateroom Rates

$2.00 Return Fare
Children Half Fare

Canadian Pacific

Ride above the clouds in
THE CANADIAN ROCKIES

JASPER
NATIONAL PARK

There's room in the matchless Canadian Rockies! You golf on a course the champions like to play—motor on perfect roads or ride through fragrant alpine meadows and up over spectacular trails—swim in the big Lodge pool—loaf through the long northern evenings. Rates at Jasper Park Lodge begin at $7 a day, room and meals. Going East?—then include Jasper National Park for a real vacation route. Ask for scenic color-folders.

CANADIAN NATIONAL RAILWAYS
Weekly Sailings to Alaska

Ship and Shore VACATIONS:

6-day round trip from Vancouver to Jasper by rail and back same way. *All expenses included*... tickets, berths, meals and 3 full days at Jasper Park Lodge (with sightseeing trips) . . . $74.85

8 day, all expense Triangle Tour... Vancouver—Jasper—Prince Rupert, going or returning via popular Inside Passage steamer. 3 days at Jasper Park Lodge with sightseeing, 2 days on steamer . . . $91.85

V-38-37

FOR INFORMATION, CALL OR WRITE:
CHAS. F. EARLE, D.P.A.
911 GOVERNMENT STREET PHONE E 7127

Enjoy a REAL Change!
Travel in British Columbia's
Glorious Holiday Hinterland
Plan *Your* Vacation by

PACIFIC GREAT EASTERN RAILWAY

Go in comfort and safety by TRAIN. Stop off at any of the inviting Tourist Resorts along the route—no other vacation like it for scenery—air—and sports.

Get Our NEW VACATION FOLDER Now
It gives you all the information you need to plan an unforgetable vacation. Write—phone—or call our Vancouver or Victoria Ticket Office.

NEW LOW One-Way and Return FARES
Good for six months from date of issue.

DINING CARS
The P.G.E. Dining Cars maintain a high standard of service at reasonable prices.
Breakfast .35 .50 .65
Luncheon or Dinner .75

For Folder—Timetable—Information Apply Agents or your nearest Ticket Office

VANCOUVER
793 Granville Street
Phone Seymour 9331

VICTORIA
606 Humboldt Street
Phone Garden 7822

Magazine Features

The Daily Colonist.

(ESTABLISHED 1858)

Third Section

NO. 181—SEVENTY-NINTH YEAR

VICTORIA, BRITISH COLUMBIA, SUNDAY, JULY 11, 1937

Thetis Lake

By H.C. MacCallum

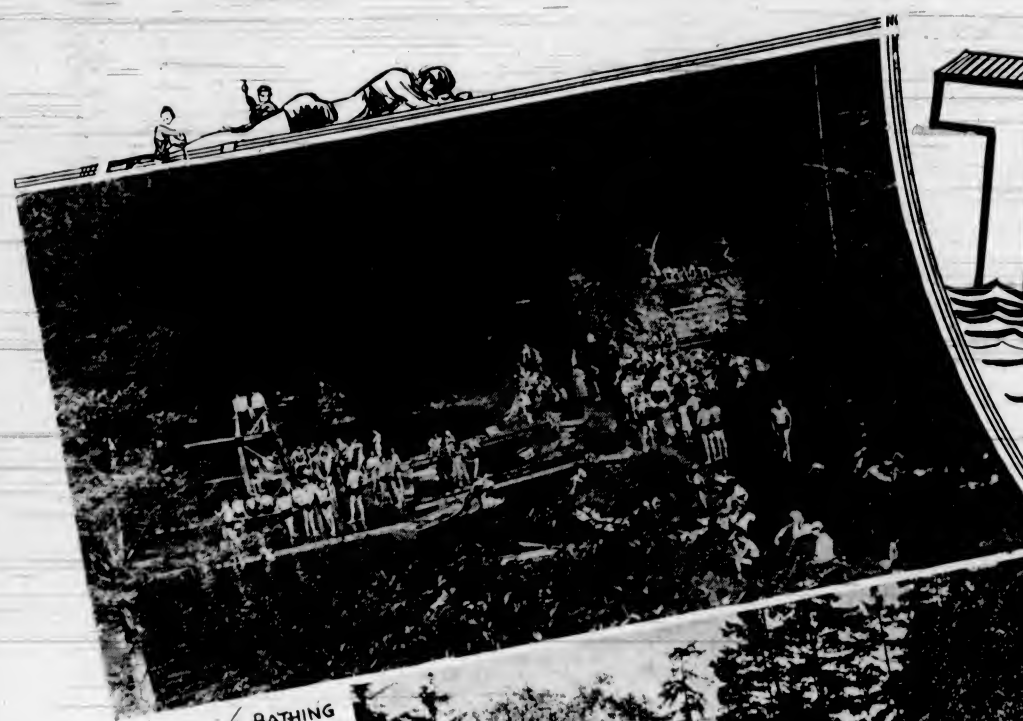

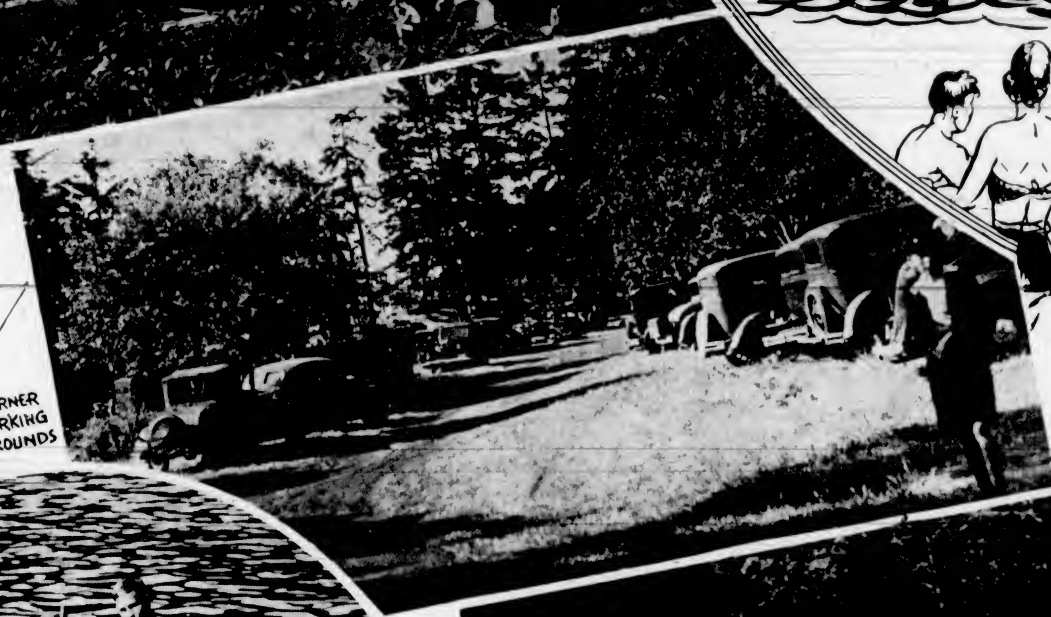

PADDLING ON THE LAKE

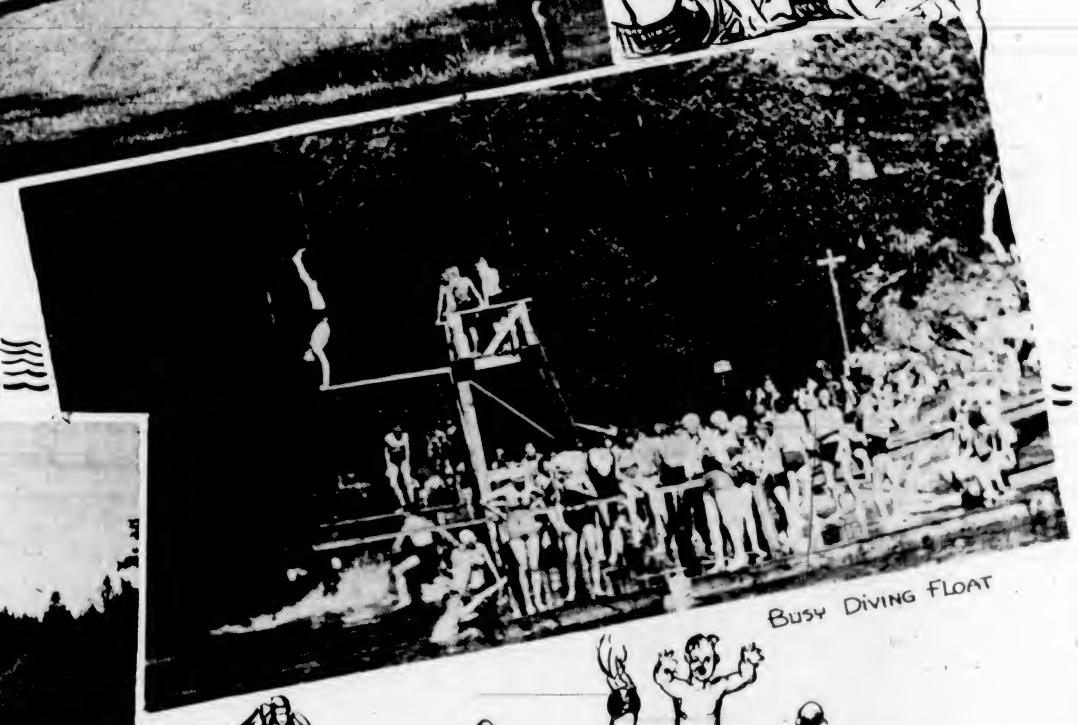

BUSY DIVING FLOAT

BAY ON WEST SIDE OF LAKE

RESIDENTS of Greater Victoria have found a new playground that bids fair to become as popular as any of the numerous outdoor recreational centres in the district. To say they have found this new playground may be taken for a misstatement, for it is dear to the hearts of older residents who regarded it as a wild section of the country where there was some excellent shooting and fishing. Even some of the younger citizens would deny that there has been any discovery, for they know the district well as a beautiful haunt for happy hikers, isolated from the multitude and ideal for an outing close to Nature where one could enjoy a tramp through cool woods or a swim in deep, clear water.

Perhaps it would be safer to say there has been an awakening of the public to the advantages of a spot that has been little utilized, although it is within easy access of the city. Be that as it may, Thetis [illegible] now enjoying greater popularity [illegible] Every day of good weather sees scores of persons heading there for an outing. On Sundays and holidays people crowd there in almost unbelievable numbers, with the crowds growing every week as the frequenters spread the story of the beauty spot. An accurate estimate of a holiday crowd there is impossible, but on a Sunday, Wednesday, or Saturday afternoon, it is safe to say that three or four hundred cars run into the end of the main lake road, and the parking ground may have upwards of two hundred cars there in the middle of the afternoon. Again, in the evening, there is a heavy influx of visitors. Boys and girls on bicycles and others arriving by bus swell the totals.

Supervised by City

THETIS Lake Park is owned and supervised by the City of Victoria and it covers an area of 1,300 acres, or more than two square miles. Formerly it was a watershed and source of supply for the old Esquimalt Waterworks Company, and, as such, the district was more or less closed to visitors. With the expropriation of the waterworks company by the City of Victoria, the watershed and lakes became the property of the City some years ago, but no water from there has been used in the pipeline system. Within the park are three lakes, two of which parallel one another somewhat and are divided by an almost negligible neck of land to form Thetis Lake proper and Little Thetis Lake, a mile or so to the north.

For long the city made no use of its land and lakes. As mentioned before, it was the haunt for scattered groups of hikers, hunters and fishermen, but its beauties and uses were known to relatively few persons. Within the past half-dozen years members of the City Council paid increasing attention to the district, which the corporation owned, and finally it was designated as a park to make it accessible to the public. The trail into Thetis Lake was improved, gravel placed on its surface, and in the Spring of 1936 the road was oiled to lay the heavy clouds of dust that marred a trip over it and endangered motori[illegible]

Improvement of the road last year swelled the numbers using it tremendously and this year the traffic is breaking all records with each succeeding holiday. The road extends for less than three-quarters of a mile from a point five and one-half miles from the city, on the Island Highway, to the Lake. Part of it is within the city's property and part the responsibility of the Provincial Government, being in an unorganized district. While it serves its purpose and affords the user a beautiful view of the upper reaches of Esquimalt Harbor, glimpses of little cultivated valleys and tree-clad hills, it is narrow and rough for a road that carries such a volume of traffic. Motorists must proceed slowly for the safety of pedestrians, of whom there are quite a number, and for their own safety in meeting and passing other automobiles. The authorities would be well advised to recognize the growing popularity of the park and undertake improvements before the next Summer season comes around.

Good Parking Ground

AT the end of the road there is a fairly extensive parking ground, fringed with oak trees and stately conifers. Here again there are signs that added space will be required, for any considerable increase in traffic will lead to serious congestion in parking facilities.

From the parking ground there is a walk of but a hundred yards along a shady lane to the rock-ribbed, tree-girt shores of Thetis Lake. The shoreline is a series of steep cliffs and pretty little bays. A number of tiny green islets add charm to a distinctly beautiful setting. Paths, many of them the heritage of the hiker of recent years, and others cut during the last Winter by classes in the Provincial Government Forestry School, lead here, there and everywhere, making a variety of easy and pleasant walks possible. The same forestry school also cut out dense underbrush around the lake, making the margin much more accessible than before.

At the south end of the Lake there is a tearoom, and dressing rooms are available there for those wishing to swim. In front of the tearoom there is a sizeable float, equipped with two diving boards and a diving tower, while nearby there is another float with diving board. At the south end, as elsewhere around the lake, there is very little shallow water, so that bathing there is not to be recommended for those unable to swim. The water is clear and clean and quite warm, within a few degrees of the temperature of Elk Lake, which accounts for the increasing popularity of Thetis Lake among the bathers who find swimming in the salt water at the beaches around Victoria somewhat of an ordeal because of the extreme cold, whatever the weather.

Boating Is Popular

BOATING is another popular pastime, but the limited number of boats available necessitates delays on busy afternoons for those planning to row or paddle about the lake. However, for those who wish it, there are interesting bays and islands to be explored by water, while the hardier boatmen think nothing of disembarking at the top of the lake, hauling their craft over the narrow neck of land and launching out on an expedition into the western section of the lake, Upper Thetis as it is commonly called.

For picnickers there are any number of charming woodland settings for a meal out of doors. Five or ten minutes' walk will suffice to lead a party away from the

(Continued on Page 2)

Drifting

By Elizabeth Sanxay Holding

SYLVIA opened the door with her latch-key and entered very quietly. The sitting-room was dark, but there was a bright light in the bedroom beyond; she heard the delicate clink of hairpins falling on a china tray.

"There's going to be such a scene," she thought. "It makes me sick . . ." She felt miserable and confused and guilty.

"I wish I could be let alone." She opened the door and closed it with a brisk slam.

"Sylvia?" called Mrs. Grimshaw.

"Yes, Mother."

There was a silence.

"Sylvia! What on earth are you doing?"

"Nothing."

She had to go into the bedroom now, a tall, thin, blonde girl with a slouching grace about her, a negligent air that was almost insolence. Her mother was sitting before the dressing table, thin and blonde like her child, but a little faded, a little haggard, smart and trim in her tailored black dressing gown.

"What have you been doing today?" she asked affably. "You had tea with Peter, didn't you?"

"Yes," Sylvia answered. She wanted to cry. Mrs. Grimshaw went on with her hair.

"Going out, Mother?"

"You know I'm going to the Kendalls'! Sylvia? . . ."

She was desperately anxious to know. It was hateful and cruel not to tell her. Hateful to stand there like this, looking so cool and careless.

"Did you and Peter have a nice time?" Mrs. Grimshaw asked.

"Well, not so thrilling."

"Thrilling?" Mrs. Grimshaw repeated. "Because he's too well-behaved?"

"It was just dull, that's all."

Cruel, to say things like that. For all these years her mother had been arranging, planning, making heaven knows what sorry concessions, what sacrifices, just for this, just so her child could meet boys like Peter. Only there never had been one like Peter before. So sweet to her, so chivalrous and serious . . .

"We went to his place——"

Mrs. Grimshaw turned.

"You know how I feel about that sort of thing," she said unsteadily. "I've told you again and again that it's silly and altogether wrong for a girl to visit a man. It makes a false impression."

"Well, it didn't make a false impression on Peter. He just thought I was angelic to come."

"I thought he knew better."

"I made him ask me. He didn't want to, at first."

"Why did you do it?"

"Oh, I wanted to see how he'd react."

"That's so—cheap. So second-rate."

"Well, I suppose I am cheap," said Sylvia. "Peter might as well know it now as later."

She didn't want to talk like that. Peter hadn't thought it was cheap, he had been so pleased at her coming, so sweet to her. It had been rather wonderful. They had sat together before the fire, and his man had brought tea and crumpets, and they had talked. And when she was leaving. . . .

"Is it any use, Sylvia?" he had said. "I mean . . ."

She knew what he meant. He really loved her, and no one else ever had.

"He's the only person in the world who never criticizes me," she thought. "He just thinks I'm perfect."

Yet, when he had wanted to speak, she wouldn't listen. "Oh, let's not be serious!" she had cried in haste. "Peter, I've had a beautiful time."

He had tried not to show his pain and disappointment, he had taken her outstretched hand and smiled.

"See you soon?" he had asked.

"You bet! I'll call you up. . . ."

WHEN she was out in the street, in the chilly Autumn dusk, she had wanted to cry. Nobody else had ever been so sweet to her. She had the queerest feeling of missing him, as if he had gone and she had only a memory of him, neat and slim and fair-headed. The nicest boy she had ever known, good-humored and courteous and generous, and loving her so. . . . He had everything to offer her, all the things she had wanted for years—money and position and a life of her own. All those years in school where she had gone day after day with her nonchalant air, her arrogant little smile, a girl with nothing among girls who had everything, she had dreamed of a triumph like this.

"You're nearly twenty," said Mrs. Grimshaw. "You've been to good schools, but you wouldn't study. You wouldn't even try to make friends. I've done the best I could. I can't do any more. I suppose you'll go on drifting."

Sylvia wanted to kneel beside her mother and hide her face in her lap. She was so sorry.

"Only nineteen," thought Mrs. Grimshaw. "Oh, God, please don't let me die—or get sick. Not yet. Not when she's so young."

Her voice was steady now, her tired blue eyes looked cold. "You'll find plenty for your dinner in the icebox. I shan't be late. . . ."

There was a nice little salad in the icebox, a tomato peeled, stuffed with chopped celery and cheese. Sylvia put her arm across her eyes.

"Mother took all that trouble. . . . I don't want it!"

"I don't know why I ran out on Peter that way. I like him. I like him a lot."

Yet when he had stood before her, with that unhappy look in his grey eyes, panic had overwhelmed her. She couldn't let him go on.

"I'd like to see Terry," she thought. "I mean—just for fun. I'm not such a fool as to take Terry seriously, but I'd like to see him."

"Something You'd Like to Sketch?" Asked Mrs. Grimshaw. "I'm Afraid I Can't Let You Have More Than Ten Minutes. It's Late."

She went out of the kitchenette, marched through the two rooms with her slouching grace, looked out of the window, and saw that it was raining.

"I love to go out on a night like this. Peter would take me anywhere I wanted. Even if he had another date, he'd come if I asked him. He'd take me out to dinner. He'd do anything I wanted. And Terry never would. Never!"

NOT very flattering, for him to get over it so quickly and cheerfully. Not pleasant to remember how curiously excited and happy she had been that first time. She had been sitting in the hotel lounge, waiting for Edna, who was coming for her in her new car she had noticed Terry standing there, had noticed that he was looking at her, staring at her, but that was nothing new.

The young-man-about-town type, she had thought him: dark, with black brows and a bulldog jaw, a bold, vigorous face, an air of half-impertinent amusement. Well-dressed, almost too well-dressed.

"Excuse me," he had said, standing before her, hat in hand, "but did you happen to see last month's Mondaine?"

She had looked at him appraisingly, not at all perturbed, just trying to see whether he should be answered.

"Yes, I did."

"Then are you copying Columbine, or am I inventing you?" he had asked. "I wasn't sure if you were real, or an optical illusion. I hope you don't mind my asking."

"Do you really think I'm like Columbine?" she had asked, startled out of her nonchalance. She had liked those Columbine sketches ever since they had started, some months ago, audacious little pen-and-ink drawings of a debutante's life.

"I think you are Columbine," he had said. "Even the voice is right."

"You couldn't know about that. Maybe she's meant to have an entirely different voice—low and thrilling."

"I'm the only one who could know," he had said. "I made her up."

"But you're not T.N.T.?"

"None other."

She knew that he was admiring her, and she knew that there was a sort of impertinence in his admiration. Her heart beat a little faster, this was amusing.

"There's my friend's chauffeur," she had said. "I must go."

"Going somewhere nice?"

"No. Just going shopping, going to watch another girl buy the things I'd like to have."

"Then don't go," he had said. "Let's run away."

They had gone out of the side door and got into a taxi; they had gone to a hotel on Central Park South and had lunch there. A rather wonderful lunch. Terry Tollyer was a rather wonderful person, so debonair, very sure of himself.

"Where do you live?" he had asked.

"Right where you saw me."

"I live there, too."

"Coincidence!"

"No," he had said. "Destiny."

He had smiled when he said that, but she thought that maybe there was some little grain of truth in it. Maybe he was the man she had always wanted to meet, talented, handsome, excitingly enigmatic, and rich. After their expensive lunch he took her home in a taxi.

"I hope I'll see you again," he had said.

That very casual parting disconcerted her, but she wasn't going to let him see her disappointment.

"Oh, I daresay we'll run across each other again."

"Well, I don't know how long I'll be here."

"Going away?"

"I'll stay here—as long as I can pay the rent," he'd said.

SHE hadn't taken that seriously. There was his work in Mondaine; he was so well dressed, he had ordered such an expensive lunch, he must be very well off. And so attractive.

Two weeks later he had rung her up and asked her to lunch. Again he took her to an expensive place, and in a taxi; he was as cool and sure and amusing as before.

"I've got a cheque today," he'd told her. "I live from hand to mouth, you know."

"But you must make thousands——"

"No," he'd said. "Darn few hundreds even. I cook my own breakfast in that de luxe hotel—my own lunch, too, when times are bad. I press my own pants."

"I don't believe it."

"That's probably a good thing for me," he had said. "I'll only let you see me when I've just got a cheque. You wouldn't enjoy eating at a lunch counter."

"Well, no, I shouldn't."

She had talked over this sort of thing with Edna and the other girls, and they were all agreed that a boy couldn't be allowed to take you out cheaply.

"It spoils them," Edna had said. "And they just think less of you for letting them."

And she wanted Terry to think well of her. She wanted to be like that charming Columbine he drew—a typical New York debutante. She was sure that he found her amusing, liked to be with her. She had thought in those early days that he was going to fall in love with her.

But it hadn't come out like that. The episode that had begun so romantically had developed into—nothing at all. Twice she had rung up his room to suggest going somewhere, and both times he had told her, with a certain brusqueness, that he was busy.

"If he knew I was engaged to Peter," she thought, "he'd be very different."

If she were engaged to Peter, she would at once become important. To Edna to everyone. No more being poor and obscure; no more drifting.

"If I could wait!" she thought. "I just don't want to get married yet. If I could wait two or three years."

That was impossible. A boy like Peter couldn't be kept dangling; he couldn't accept an ambiguous position, devoting himself to a girl who, after all, wasn't anybody.

"I guess I don't realize it yet," she thought, in a sort of wonder. "It's what I've hoped for. It's what mother's always wanted for me."

HER mother. Ever since Sylvia could remember, her mother had been engaged in her gallant and desperate struggle to advance her child. Always the right school, the right clothes, a good address—and at what cost!

"I haven't helped her. Never. Not really. I didn't study in school. I didn't make friends. I've just drifted. She's done so much. . . . I love her so, and I've never helped her. . . . Only disappointed her."

She stood by the window.

"If I managed to get a job, it couldn't be a good one. Not enough to help Mother, really. I'm such a bad speller. I don't know anything, much. What could I do with my life, if I don't marry Peter? I'll never, never get another chance like this. And he's sweet to me. He'd always be lovely to Mother. She'd never have to worry and scheme any more."

She turned away from the window and sat down beside the telephone. Suddenly the tears came; she could cry now.

"The nicest boy I've ever met. I guess I love him. Only—love isn't—what I thought it was like."

She took up the receiver.

"Peter? Peter, it's Sylvia. . . . Peter, I feel so blue. If you're not doing anything . . ."

"But, look here, Sylvia!" said Peter. "If it was anything else, but it's this ancient aunt. Just about the one person I couldn't ditch. I'll call for you the first moment I can decently get away."

"You're nice, Peter."

"Nice? If you knew how glad I am that you called me. Sylvia, that must mean——"

"It just means I'm horribly selfish, Peter."

"Call it anything you like. I'm satisfied, if I'm the one you think of when you're blue."

"You're not," she said to herself. "It's really Terry I want to see. Terry's not nice to me. He doesn't think I'm wonderful and perfect. But I want to see him."

She wandered about the rooms again, filled with a queer, nervous restlessness.

"Of course I'm encouraging Peter. He thinks I'm beginning to care for him. Maybe I am. . . . I can't just make use of him—make him take me out whenever I feel like it. I've got to make up my mind. . . . If I could tell Mother when she gets home that I'm going to marry Peter. . . . That would be the end of this hateful life for us. There's something the matter with me. Something horrible. If there wasn't I'd never think of Terry. He's so offhand with me. Haven't I any more pride than this?"

She stood still.

"I'm going to marry Peter. I'm going to stop drifting. Peter's darling. I'm going to tell him tonight."

Her heart was beating fast; the color rose in her cheeks, and ebbed away, leaving her pale.

"It's so typical of me to—to be attracted by Terry. That's because he's like me. A drifter. He's always saying he lives from hand to mouth. I'm really not good enough for Peter."

She combed her hair and powdered her face. She opened the door of the suite and went out into the hall. She was ashamed. She was afraid.

Mother would hate me to do this. It's such a cheap thing to do, but I've got to see Terry before Peter comes. Just once more."

She walked down the deserted, dimly-lit stairs. She would be as nonchalant, as mocking as Terry. She knocked at Terry's door.

"Who is it?" he called angrily.

"Sylvia."

THERE was a long pause, and then the door opened. Terry was in his shirt sleeves.

"Yes?" he asked.

"You don't seem to be very glad to see me."

"I'm busy," he said briefly.

"All right," she said. "My mistake." And turned away.

"Don't go," he said. "Come in for a minute."

His room was very small and very much cluttered. There was a drawing-board on a chair, a portfolio of sketches on the bed.

"What's the idea?" he asked. "I suppose you're at a loose end. Don't know what to do with yourself."

"You're not very hospitable."

"I'm busy, my dear girl, I can't afford a studio yet, and this is my workshop."

She sat down on the one free chair, and he remained standing. He didn't put on his coat, didn't smile. Didn't even pretend to be pleased to see her.

"I just came to say good-bye," she said.

"Why? Going to get married?"

"Yes. That's the idea——"

"I wish you luck," he said. "It's a lad with money, of course."

"You're one of those nice, frank people, aren't you?" she said. "I'll be frank, too. I suppose you're looking for a girl with money."

He leaned against the wall, hands in his pockets. "Why did you come to tell me this."

"I thought you'd understand. I guess we're a lot alike. We're both just drifting——"

"Me, drifting?" he said, and startled her. With his jaw set like that and his eyes narrowed, he looked ugly. "Don't fool yourself. I know just where I'm going. I can earn my daily bread now, but some day I'll have butter with it."

"Well, that's what I'm doing."

"Not your way," he said. "And not like your Cansell, either. I suppose it's young Peter Cansell you're marrying? I saw you with him last week. I'm not like that. Not drifting along on the current, in that nice, gentlemanly way. No. I'm going upstream, against the current."

"Peter doesn't drift!" she cried. "He has character."

"Oh, he's a very decent fellow. He can afford to be. He's never had to be tough. Someone made him a present, in the cradle, of all the things I've got to fight for. Now he's made you a present of what he's got, and you'll both drift along. Being nice people. I'm not nice people."

"You're not," she said. "I'm sorry I came."

"I'm sorry I ever set eyes on you," he said, "that first time. I thought you were the loveliest thing, gentle—rather romantic. I wanted to draw you, with just that look. Portrait of a young girl—with illusions. It hurt, when I found out the truth."

She looked at him.

"You were frank, from the start. It had to be taxis and de luxe restaurants. And I was fool enough to keep on taking you out, whenever I had the money. It hurt, every time. And every time I was hoping that you'd look like that again."

"Like what?"

"THE way you looked when I saw you sitting in the lobby. Not hard and brittle and sure of yourself. When I saw you that time, I said to myself, 'That's my girl. The girl I've been looking for.' Sensitive—fastidious—a girl who wouldn't take anything but the best. And who rated the best!"

"Terry, you never said—any of this. . . ."

"Why should I? I found out what you really wanted. Just money."

She had risen her hands were clenched in the effort not to cry.

"I'm glad I came. I'm glad—I know what you're really like. I had tea with Peter this afternoon, and he doesn't think I'm hard and mercenary. He thinks—I'm a little bit nice."

"He doesn't understand you," said Terry. "He never will. He couldn't. He'll always idealize you, because he's like that. I'm not. I know things he'll never know. Not only because I've been up against it, but because I've got an insight and an understanding he'll never have. I know why you came here now. You wanted to see how I'd act. All right! You've seen."

"I've seen."

"Why are you crying? You're going to get what you want."

"Suppose—I don't know? Suppose I'm all mixed up—not sure. . . . Not one bit sure—about anything."

That ugly look vanished; he lowered his eyes.

"You've got to decide for yourself," he said, "I can't help you."

She moved toward the open door.

"Don't go like that," he said. "You don't want people to see you crying."

He caught her wrist; she turned her head and their eyes met. . . .

"Sylvia!" said Mrs. Grimshaw's voice from the hall. "The night maid told me she'd seen you come down here. I'm sorry to interrupt, but Peter's waiting for you upstairs."

There was a dreadful silence.

"Sylvia, my dear, introduce your friend."

"It's Terry Tollyer, Mother. He draws the Columbine pictures."

"But isn't that interesting! Such clever work! Sylvia, you really must come, dear."

"Sylvia just came to see what I was like at home," Terry said. "Well, you can see. This is all I've got—now. I'm just starting, but some day——"

"Oh, don't!" cried Lila Grimshaw.

He was startled; he didn't understand.

"I suppose it sounds like sheer conceit," he said, trying to smile.

"Oh, no!" she said. "It sounds—like something—I'd forgotten."

They didn't know what she meant.

"When I was young, I knew people like you. Young men—just beginning. Some of them never amounted to much, and some of them are well known now. There's something—rather wonderful—about beginnings, isn't there?"

SHE came into the room. Her face was so worn, so tired she was so gallant about this situation.

"It's the worst thing I could have done to her," thought Sylvia. "It's the sort of thing she hates most in the world. To ask Peter, and then run away. . . . I can't hurt Mother. I can't tell her now that I'll never marry Peter."

She laid her hand on her mother's arm, smiled at her.

"All right, darling! Let's go up——"

"That's it!" cried Terry, and stopped short. For the first time Sylvia saw him ill at ease, embarrassed, even awkward. "Sorry!" he said. "It was just the—the way Sylvia looked. . . ."

"Something you'd like to sketch?" asked Mrs. Grimshaw, still with her polite, social smile. "I'm afraid I can't let you have more than ten minutes. It's late. You must promise to send Sylvia up in ten minutes."

"Mother!"

"If Terry has an inspiration," said Mrs. Grimshaw, with a shadow of gay mockery. She touched her child's hair, loosened it a little on the temple. "I'll explain to Peter."

"Mrs. Grimshaw!" cried Terry. "I—appreciate your letting her stay."

"I hope you do," she said, and turned away. "I know she's quite safe—with you."

(Copyright, 1937, The Bell Syndicate, Inc.)

Bulgarian Archbishop Celebrates Birthday

MESSAGES and gifts are still arriving for the Archbishop Simeon of Varna, who has just celebrated his ninety-eighth birthday, and thousands of congratulatory telegrams are still being sorted and filed.

Though a wealthy man, His Eminence greatly dislikes luxury, his bedroom being furnished with a simple bedstead and table and wooden chairs. He enjoys good health and may be seen daily working or writing in his gardens. He works without the aid of spectacles. He attends to his diocesan duties as regularly as he did thirty years ago. This he attributes to his being a strict vegetarian, his daily meals consisting of milk, cheese, butter, milk, fruit and vegetables. He is a non-smoker and a total abstainer.

An outstanding figure in contemporary Bulgarian history, His Eminence had an active part in the struggle of the Bulgarian church against Greek influence between 1860 and 1870, and before liberation he was chosen as the first Archbishop of Varna, now the noted Summer resort, which he still heads. He was also prominent in the fight for Bulgaria's political freedom from the Turks.

The Princesses Elizabeth and Margaret are becoming good needlewomen. Recent presents which delighted them immensely were "hussifs," shaped like golliwogs, complete with tiny scissors, needles and cotton. Princess Elizabeth also knits, and scarfs she has made have been sold in aid of ex-servicemen's organization.

Woman Describes Life Among Indians

An American woman who, for the last four years, has made her home in the San Blas Islands—the only white woman among 30-000 Indians—tells here how modern hygiene and knowledge has been carried to these primitive people off the Panama mainland.

By MARVEL IGLESIAS

(Copyright, 1937, by The North American Newspaper Alliance, Inc.)

LIKE most children with a touch of wanderlust, I dreamed of the romance of tropical islands while growing to young womanhood in a middle-class family in Michigan. Then, San Blas would have meant nothing to me, and, today, it means almost everything.

The San Blas Islands are curious rings of coral land that rise above the blue waters of the Caribbean 100 miles east of the Panama Canal. Today, they are the home of myself and my husband, Alcibiades Iglesias, son of a San Blas medicine man.

Nothing could be more picturesque than these small islets of glittering white sand dotted with young or full-grown coconut trees and houses of palm thatch. Four hundred of them form the San Blas Archipelago and fifty are inhabited by 30,000 primitive Indians.

Hundreds of years ago these Indians lived on the mainland of Panama, but their endless struggle with malaria and the consequent high death rate forced them to remove to the islands, which, being surrounded by salt water, are comparatively free from mosquitoes. The Indians still have their tiny patches of bananas, corn, plaintains and yams on the mainland, a quarter of a mile from the islands. There they go in their canoes for fresh water, to cut their wood for cooking, to shoot game and to bury their dead.

Trained for social service, I was already engaged in that work in New York City when I met my husband. He had spent over six years in the United States, part of the time in the same school in which I had been trained. Through him and fellow members of his tribe I became interested in his people.

A Feeling of Fear

GREAT as is the need for social service in the United States, I felt it was greater among these primitive people. Yet, much as my sympathy was aroused by hearing of the most tragic and darkest side of life lived by my husband's people, a feeling of fear touched my heart as the ship on which I traveled to Panama sailed further and further away from my beloved America and all I held dear. Then the idea of two people attempting social service for 30,000 Indians, who had only been touched by civilization, seemed like a big task, and I've found that it is a big job and a long one, now that I've spent four years in the islands.

The voyage to Colon in an old sail boat with a motor was rough, and there was little sleep for me that night. But early in the morning came my reward in a first glimpse of the San Blas Islands over the horizon. How beautiful they were! The green palm trees seemed to be waving a welcome.

My first real welcome came from two dugout canoes filled with gaily dressed Indian women as we neared the capital of the islands at El Provenir. After closely scrutinizing me with their dark eyes, they told my husband that they liked me and knew that I had come to San Blas to be their friend and help them.

We passed many beautiful islands and Indian canoes before we landed at Nargana, which was to be our home for two years. Men, women and children thronged the shore, even white (albino) Indians. They had heard of the white American girl who was coming to the San Blas. The women felt my hair and admired it because it was straight; then examined my clothes. The Chief was amused at my high-heeled shoes. He took them off, looked over them and then examined my feet, and still couldn't understand how I could walk in them.

Found Indians Friendly

THE curiosity of the Indians was friendly and never rude. Although for four years I have been the only white woman on the island, with 30,000 Indians living on it and the other islands I have visited, I have never been treated with anything but kindness and courtesy.

For four years I have lived in a land of yesterday, for the San Blas Indian neither admires nor desires modern civilization. With but few exceptions, he wears the same kind of clothes, builds the same houses and adheres to the same customs as his forefathers before the time of Columbus.

We were given a one-room thatched hut for our first home. It was the humblest kind of home, but it was a welcome abode for me. The furniture consisted largely of packing boxes, which served for chairs, tables and cupboards. Centipedes, scorpions, sandflies and rats were our companions. Then there was the problem of the utter lack of privacy. No hour of the day or night were we sure that bright eyes might not peer through the cracks in the bamboo walls. But they were friendly and well-meaning eyes, as experience soon proved.

"Pun Sepu (White Sister)," they said, "comes from a land where they have floors in their houses, and she would soon die if we permit her to live on the ground as we do."

Then they began to gather every piece of wood in the village. They brought hardwood posts, palm leaves for thatch, and bamboo from the jungles of the mainland. The entire village watched the house grow, and one day the Chief led us to the house they had built to be our home.

Upper—Mrs. Iglesias With a Group of San Blas Girls. Lower—A Typical Group of San Blas Belles. The Gold Ring in the Nose Is Considered a Beauty Adornment.

No Windows or Doors

THERE was one large room with neither windows nor doors, and there we lived for months. All through the day friendly Indians crowded into the room. For two weeks we did no cooking, as we were invited from home to home. Always we sat on low blocks and ate food from the family bowl.

It was not uncommon to waken in the early morning and find Indians gazing at us. They would say, "Ege pe cabmaila. Keg pe argwanse." "We came to see how you could sleep in a bed without falling out." They, of course, slept in hammocks.

Our own immediate needs cared for, we began to take up the work for which we had come to the islands. The beginning of education was part of our plans. A school had to be organized.

"Sana escuela argowoe?" (When will school begin?) was a question we heard from the boys during all the days. Some asked us to teach them a few numbers so that they would know them when school began, so anxious were they to learn.

One morning in December we blew on a conch shell to summon the children to school, and to our surprise ninety boys appeared, all in their "birthday suits." Our first task was to enroll them and to my amazement I found that they had no names. This was solved by naming them after friends at home from my address file.

Have Keen Minds

OUR first task was to teach them the rudiments of reading, writing and arthmetic. But these primitive boys have keen minds, and today many of them have passed third-grade examinations, and have a good understanding of both Spanish and English. Gradually they began to wear clothes to school, although sometimes it would be only a hat, at others, merely a shirt.

Days stretched into weeks and weeks into months, yet the women and girls never ventured near the school. Finally, the girls began asking questions.

"Did you go to school when you were a little girl?"

"Do you think that we could learn to read and write?"

Then one day we found our Sunday school crowded with women and girls, and the overflow standing outside. Then two families promised to send their girls to the day school. One must know the traditions of the San Blas to appreciate the significance of these incidents. Now we have twenty-seven girls enrolled in our school, and they are better students than the boys.

I taught my schoolboys to make bread and we opened a Boys' Bread Store, and are using the small profits for recreations, the beginning of better agriculture, first aid and other social services. We have tried to teach them home-making by making a home; sanitation, by being sanitary.

We are not trying to bring them the so-called blessings of modern civilization, but are trying to teach them to make the best of the things they have, and have had for many generations.

Need for Medication

HOWEVER, there is great need for simple medication, for quinine and other tropical remedies. There are too many babies and young mothers lost at childbirth. There is too much suffering that could be saved by simple remedies.

Already we have a few Indian co-workers. Two boys from our school have entered Bacome Indian School in Oklahoma. A girl will be sent to San Jose, Costa Rica, for training as a nurse in a hospital there. Some day it may be possible for some of our boys to study medicine.

Now I have a good grasp of the San Blas language and have made innumerable friends. I have not gone native, nor have I tried to change the customs of the Indians. Some of the women have told me I would be beautiful if only I would wear a gold ring in my nose like the San Blas belles.

More and more American tourists from Panama are coming to visit the islands by airplane. I am almost as great an object of curiosity as the Indians, and am not protected from questions by the language barrier.

"Don't you ever get homesick?" is one of the most frequent questions.

My answer is that I have never felt a touch of homesickness since I came to the islands. There is too much to be done today and too much to be planned for tomorrow to leave time for that. It is not that I do not love my native land and my own people either. I don't know just why I'm not homesick here. Perhaps, because I've learned to love the beauty of these islands and their simple, friendly people.

Yet, when I planned to devote my life to social service, I certainly never dreamed it would be among 30,000 primitive Indians living on fifty tropical islands in the Caribbean Sea. Michigan seems more than three thousand miles from these lovely islands, in fact, in another world, and as different as it is distant.

Objective Education and Passing the Examinations

By A SCHOOL TEACHER

SCHOOL examinations have come and gone, with the usual cramming into little heads of huge amounts of facts, figures and statistics. I have in earlier days taught small elementary pupils, later on entrance class children, and still later on high school students.

A good many of you who read this may be parents with children who have tried the entrance and high school examinations. This article is intended to tell something about the first-named group of children, ranging in age from twelve to fifteen years, and who have just written their examinations for admission to high school.

A good many parents take a great interest in their children's progress at school; many more are totally indifferent. To those of you who have some knowledge of, we will say, grade eight or entrance class work, I address this article, just to give you a small insight as to what is required, by way of information, of Johnny or Mary, relative to passing their entrance examinations.

First of all, something may be mentioned relative to the type of our present-day examinations. Presumably a great many of those who may read this can remember their school days and the type of questions then asked. In years past we had the subjective type of question. By this is meant that the pupil was given some general topic and asked to write all he knew about it—and was awarded marks according to his general information relative to the subject. Often in answering a complete paper in, say, geography or history, a child might write fifteen to twenty pages of foolscap. At least this system had its merits. Any pupil who paid attention to the teacher, and who had done a fair amount of studying, often did well at examination time, as he was able to disclose his general knowledge of the subject. From the teacher's standpoint, this was a fair type of question.

Matter of Economy?

WHY was this excellent method of examination done away with? As a matter of economy! To mark these lengthy answers by individual students required many weeks of tedious marking, done by school inspectors. As these markers were each paid, formerly at the rate of twenty-five cents per paper, and later at a daily wage, the governmental cost was excessive. In order to cut down this cost, a new system or method of examination questions was devised. It is known as the objective type of examination paper. This type of questioning is not fair, either to instructor or student. The answer to an objective question usually requires some definite fact or figure or date—which must be exact. May I give you an example?

Let us take at random any subjective and fair History question, as, tell what you know of the reign of Henry VIII. A very fair question, and which any child has a good chance of making 60 per centum of the marks. But in our insidious present-day objective method, the child is asked (a) Give the dates of Henry VIII; (b) Name in order his eight wives (Any one name in wrong order negatives the answer; (c) Tell how each met her death. This is just a fictitious example, but it exemplifies our present-day type of question.

Very naturally, these questions of this "objective" type are necessarily difficult to answer correctly, or make high or even a pass mark. Imagine your child of twelve or so being crammed full of literally thousands of facts and dates, purposely to pass an examination. Teaching is most exacting both for teacher and pupil. Johnny or Mary has to know every date in the history book, and what is more important, every event that took place on that particular date. Also one must remember that this is only one small phase of the student's work.

Take Spelling. Very naturally the most difficult words in the textbook, as well as the most difficult phrases, are given the scholar at examination time. And here is the peculiar part. The student can get only 25 per centum of his paper wrong and yet not receive over fifty marks.

Facts on Geography

THEN there is Geography. We wonder how many parents know how much detail, and figures and facts have to be crammed into your poor child's head. We teachers complain bitterly, but in vain, of our awful method of examining. A child is not asked, as he would have been twenty years ago, to tell what he knows of India, China or Japan—for you must remember that necessitated long and expensive marking. Oh, no! Today he is asked, on each of India, China and Japan: (a) chief product; (b) population; (c) chief seaport; (d) chief export; (e) chief food; (f) religion of each country; (g) type of government in each country. Yes, you must admit that that type of "objective" question is rather difficult to answer, but easy to mark. You must realize what we teachers are up against when the examiner may choose, at random, any of forty countries, and Johnny is expected to know, relative to each one, its (a) position; (b) surface; (c) rivers; (d) population; (e) religion; (f) type of government; (g) imports; (h) exports; (i) chief food, etc. Do you, reader, know the amount of rainfall, in inches, of Timbuctu and Osaka, where Palk Strait and the Gulf of Pechili are, what sorghum and copra is, and so on?

When we consider that your child of twelve or thirteen has to know all the historical dates and events, all this exact data on geography (and remember, he must know the world in detail), it is small wonder that when the results of the Entrance examinations are published, you will see again that only 33 per cent of the students are successful.

And, as we teachers have heard in the past, from excellent authority, this small percentage of successful candidates is satisfactory to the powers that be, because it lessens the cost of education! It is figured that the fewer the students that pass, the fewer will go to high school, the fewer teachers will be employed, and, as a part of the teacher's salary is paid by the Government, the less expense to the Department of Education.

So don't be too hard on Johnny or Mary if they don't pass this year, that under our present-day system of government, where objective examinations are given to save a few paltry dollars, that it is the child who finally has to succumb, and 66 per cent of those who write the examinations do!

This Week's Best Books

By LIBRARY SERVICE

THE Public Library has just received a shipment of new fiction books, among which are detective stories, Westerns, and novels of contemporary and historical interest. "Peace Is Where the Tempests Blow," by Kataev, and "Paradise," by Esther Forbes, both historical novels, have been particularly well reviewed by the critics.

Among the new non-fiction are two books about Australia. "Man Tracks," by I. L. Idriess, and "North Australia," by C. P. Conigrave. Archaeology in Central America and ethnology in the Camaroons are respectively described in "Transcaribbean," by Halle, and "Gulla the Tramp," by Carlin. After the style of "San Michele" and "An American Doctor's Odyssey" is a Danish doctor's reminiscences, "Zest for Life," by Johan Woller. "Killer of Bulls," by Belmonte, is the autobiography of a Spanish bullfighter, and "They Shall Not Want," by Maxine Davis, is a survey of unemployment relief problems written for the average reader.

"Man Tracks," by Ion L. Idriess. The author of "Lasseter's Last Ride" records a variety of episodes from a turbulent and little-known side of Australian life, experienced in the pursuit of lawbreakers; aboriginal leaders, murderers and mail-robbers. He has much to tell of the fascinating methods used by aboriginal trackers.

"North Australia," by C. Price Conigrave. Conigrave has spent fifteen years in the administrative service of the Territory of North Australia and has traveled widely in this area. His book contains information about the topography of the country, its people, resources, animal life and sport, and gives a sketch of its early history.

"Transcaribbean," by Louis Joseph Halle. A travel book amout Guatemala, El Salvador and British Honduras. Much of the writer's interest is concentrated in the archaeological treasures of the jungles, and the scattered pages devoted to this subject are among the best in a lively volume.

"Gulla the Tramp," by John Carlin. The story of a journey and sojourn in the Cameroons of a German lady who was collecting ethnological material for the Berlin Museum. The account is written by the man who accompanied her: one who has a wide experience of the country and sympathy with the people. The ethnological material itself is not examined but merely the way it was obtained, and the result is an amusing and unpedantic tale.

"Zest for Life," by Johan Woller. The recollections of a Danish doctor who has lived in Brussels, Paris, Venice, Nice, Java and Sumatra. He gives little detailed descriptions of the countries visited since most of the writing is that of an aesthete, an artist who worships "beauty" and laments the evils of routine tourism. The book should appeal to those who enjoyed "San Michele."

"Killer of Bulls," by Juan Belmonte. Memoirs of one of Spain's most popular bullfighters. The book contains an introductory article on bullfighting by Leslie Charteris, and many photographs and drawings showing the matador in action. Belmonte cannot write with the skill equal to his fighting, but the chronicle is nevertheless interesting.

THETIS LAKE

(Continued From Page 1)

crowds to all the privacy that could be desired. Lighting of campfires is not allowed, a wise precaution in such a beautiful and popular spot, but for those wishing the use of fires there is a rough and rustic fireplace near the tearoom, which also will supply hot water or tea. In several sylvan glades and on several rocky but shaded knolls there are tables available for picnic parties who prefer a trace of the comforts of their homes.

All in all, it is not surprising that Thetis Lake has become a popular outing spot. In this day of the motor car, it is easily reached in a short time. The scenery is a little different to that in most other parts round about and has a charm and picturesqueness all its own. The surprising part is that the spot has just become popular in the last two years. It is to be hoped that the City and the patrons will co-operate in its development. At present there are no ugly marks of knives or axes in the trunks of the trees, and the grounds everywhere are free of bits of paper, tin cans or other litter that so frequently marks the visit of a thoughtless picnic party. If this reputation can be maintained, it will be to the lasting and pleasant benefit of all.

Four Vessels Encountered Trouble Near Port in 1864

FOUR vessels encountered trouble in nearby waters in November and December, 1864. The schooner Leah ran ashore on Laurel Point, the schooner Louisa Downs foundered at the harbor entrance, the schooner Brandt capsized off Port Angeles with loss of three lives, and Ss. Fideliter was badly damaged by a scow near Trial Island.

We shall deal first with the Louisa Downs. Commanded by Captain Robertson, the schooner became unmanageable in a sudden squall off Laurel Point in the harbor on November 6, 1864, and piled up on the rocks before those aboard had time to lower the anchor. She was loaded with cargo valued at $2,000, including $1,700 worth of barley and a number of live hogs.

For several hours the small vessel was in a precarious position, pounded against the rocks by a rising sea. Next day salvors in charge of John Costello succeeded in hauling off the Louisa Downs with a line to Ss. Union. Her staunch hull sustained little damage, but seventeen of the hogs lost their lives.

Carrying a load of coal from Clallam Bay, the schooner Louisa Downs ran on Sleeper Rocks at the entrance of the harbor when off her course on November 12, 1864. Within an hour of the mishap she filled and sank, submerging the entire hull and lower rigging. Her crew of three men clung to the rigging until noticed by a passing vessel and rescued.

Schooner Raised

SALVAGE attempts failed until November 17, when Dr. Henry Tuzo, of the Hudson's Bay Company, interested himself in saving the vessel. He ordered three barges to the wreck and caused stout chains to be passed beneath her hull. Supported by the barges, the Louisa Downs was raised and towed to the nearest beach for temporary repairs. She was then moved to the Hudson's Bay dock and unloaded.

A vessel docking here from Port Angeles on November 27, 1864, brought word that the schooner Brandt had capsized with loss of three lives somewhere near Ediz Hook. It appeared that Captain Montfort, of the Northern Light, had towed the vessel bottom up to the beach with assistance of several Indians. He also found one of the Brandt's lifeboats floating nearby. It was intimated that the skipper of the Brandt, his wife, two sons and a deckhand had been drowned. Confirmation, however, was lacking.

Two days later the sloop Restless berthed from Port Angeles with word that the capsized vessel had definitely been identified as remains of the Brandt, Captain Olney. She had been wrecked half way between Port Angeles and Dungeness.

Word was received on December 1 that the Brandt had capsized in a squall on November 26 when four miles off Ediz Hook. She had been bound for Clallam with a heavy deckload of lumber. Captain Olney, his wife and a deckhand were drowned, but the captain's two sons swam to the hook and were later conveyed to Olympia.

Hull Drifts Away

SALVORS of the Brandt failed to tie her up at Port Angeles. Caught by ocean currents, the capsized hull drifted to Esquimalt, where she was sighted by the schooner North Star on December 5. Wreckers from Victoria soon towed the remains to port and found the hull to be sound after it was righted and pumped out. There the story of the Brandt ends, but it is presumed that she was fitted with masts, spars and rigging and made ready for service again.

Ss. Fideliter was ordered on December 6, 1864, to tow a barge to Nanaimo, bearing a boiler taken out of Ss. Thames. Because of a high wind it was found impossible to tow the barge astern. With great reluctance Captain Loudon was forced to make the barge fast to the steamer's quarters. He left for the Upper Island port at eight o'clock in the morning.

Outside the harbor the barge was difficult to manage because of the boiler. When off Trial Island a strong northeast wind was encountered. A large wave loosened ropes holding the barge to the Fideliter and threw it against the vessel's hull with terrific force. The deckhouse was reduced to smashed fragments. Water poured into the steamer. For a few minutes it seemed imminent that she would founder, but good seamanship and pumps saved the day. The Fideliter limped into port with her tows four hours later and was hauled out for extensive repairs.

More Houses of Wheels

MORE than twenty firms in Canada have turned their attention to the manufacture of automobile trailers, and the production of these houses on wheels on the North American continent for the year 1937 is expected to reach a total of 200,000. The cost of a trailer may run anywhere from $500 to $5,000 or more, according to the requirements of the buyer as to interior fittings. The most modest trailer, however, supplies all the comforts of home on a miniature scale.

Nobel Prize Value Off

EACH of the Nobel Prizes to be awarded next Winter will be worth 158,463 kronor ($42,468 approximately), which is somewhat less than the 1936 prizes, each of which was worth 159,849 kronor, or about $42,839.

Flowers of the Sea Cliff

By Robert Connell

THE name "sea cliff" suggests something barren and forbidding, the home of sea birds that rejoice in wind and wave, a place of

"Headlands that wrestle
And succumb to the strong sea's will."

And indeed, even where the cliffs are of no excessive height but are exposed to the full force of the waves, so that they are worn and fretted and chasmed, they usually exhibit a picturesqueness that depends rather on their boldness and severity than on the softer graces. Their plants are few and more curious than pretty: toughened, thickened, and even stunted by wind and salty spray.

There are, however, exceptions, and one of these is the line of cliffs between Muir and Kirby Creeks on the coast between Sooke and Jordan River mouth. Here are the noted fossil beds, sandstones and conglomerates which are topped by beds of inter-glacial material through which the water of that region of fairly heavy precipitation sinks to pass over the less absorbent older rocks and in little dripping streams fall to the beach below, but in any case to keep every crevice moist at all seasons and even to issue from the larger ones, often cut to the shore level, as small brooks that at times attain to noisy force.

The effect of this abundance of moisture on the south-facing sandstones, as well as on the clays above is that there is a richly abundant herbage and shrubbery to soften the walls of rock and to hide to some extent those inevitable ravages wrought by the Winter storms. Thus, while the variety of flowering plants is not large, there is at least brightness of color and richness of foliage to solace the eye of the rambler along the shore throughout several months of the year from early Spring to late Fall. Of course, not all the flowers have such a range of blossoming season, but there are always some when drier spots are in the sere and yellow leaf.

Overhead the remnants of the forest stand sentinel-like where the cliffs are sheerest, but where they have been cut back by slides, the trees come down to the beach, chiefly alders and large-leafed maples that throw an abundant shade upon the slopes from which they spring. On the cliffs themselves two plants stand out by their bright color and vigor of growth, the large yellow mimulus or monkey-flower known as Langsdorf's, and the red Indian paint-brush, Castilleia miniata. Its generic name is derived from that of a Spanish botanist; its specific one describes its color, from "minium," or red lead, and is equivalent to scarlet. While both mimulus and castilleia belong to the same family, the foxglove one, they differ in their flowers in one interesting respect. The mimulus flower has a green calyx and yellow flower, each distinct and readily separable even to the ordinary cursory glance. The Indian paint-brush, on the other hand, owes its color not simply to the flower parts, either calyx or corolla, but to the leafy bracts which enclose it and which are themselves strongly tinged with red. The color varies in different plants both in tint and strength, some being scarlet, others a decided crimson red.

The Goat's-Beard Spiraea

BOTH on the clay sides and on the moist sandstones the goat's-beard spiraea, Aruncus sylvester, grows, but it attains by far its greatest size on the former. The creamy white, slender fingers of its inflorescence are very graceful as they droop over the handsome foliage. The plant is a herbaceous perennial, dying down to the ground each year. The staminate and pistillate flowers are borne on separate plants, so that it is said to be dioecious, literally, "two-housed." Of the two kinds of plants, the staminate has the more beautiful flowers, and in transplanting the plant to a garden it is perhaps better to utilize only the staminate form. It is perfectly hardy, and while a lover of damp places, thrives well under any ordinary garden conditions lasting longer, however, where not exposed to full sunshine.

The thimbleberry, with its white flowers like roses, is a shrub that flourishes in the places where the clay appears. Curiously enough, the botanical name is Rubus parviflorus, or the small-flowered rubus, though its flowers are probably the largest of any known species of its genus. Scientific names are based on priority, and even a name that is quite misleading has the right-of-way under this rule. Such mistaken descriptive names are usually due to the particular botanist responsible having met with a poor specimen. It is also called Rubus nutkanus, or the Nootka rubus, a very much better name. I find Eastern writers commonly call this the "salmonberry," but it appears that this name belongs properly to the red-flowered golden-fruited Rubus spectabilis: see Anderson's "Trees and Shrubs of B.C.," pages 80 and 129. The large, rather velvety leaves, with an outline a little like that of a maple, are a handsome background for the snowy flowers. But the most striking of the leaves along the cliffs are those of the showy butterbur or colt's-foot, Petasites speciosa. The flowers are long since over, for their season is very early in the Spring, but the leaves now stand in thick clumps two or three feet high in moist places, and particularly where there has been a slide of clay from above. On thick stalks are spread the blades, which are nearly circular in outline but which are deeply cut, almost to the centre, into a number of lobes, usually from eight to ten in number.

The Sitka Valerian

THIS year I have seen for the first time at the Kirby Creek end, the white flowers of the Sitka valerian, Valeriana sitchensis, our native representative of the red and white valerians of the garden. The flowers are often very slightly tinged with purple, but those of the plants at Kirby Creek were pure stainless white. The valerians have feathered fruits like those of many of the composites. The calyx develops, as the fruit ripens, ten little feathers, which in due time enable the seeds to float on the wind to other places.

When some of these plants, such as the mimulus and goat's-beard spiraea are seen on the unbroken cliffs, it seems astonishing how they could have rooted themselves, but it will be found that in such spots the surface of the cliff has been protected from erosion by the waves and has therefore become more deeply weathered. Thus a coating of loosely compacted sand is on the surface, and the roots of the plants establish themselves between this and the harder, less weathered rock. Plant and eroded surface come away in felt-like sheets as the mosses do in other places.

Among the non-flowering plants of the cliffs the ferns must not be forgotten. Along these sandstone walls one will not find the thick glossy fronds of Scoular's polypody: for them one must go to the cliffs of basalt and gabbro, and particularly their deep chasms whose shady recesses provide just the surroundings this fern loves. The really characteristic fern of the exposed cliffs is the delicate maidenhair, whose fronds seem so ill-suited to face the winds even of Summer. But the sea-fogs, those clouds of white mist that creep in on the hottest days from the open Pacific, furnish what the maidenhair likes, a moist atmosphere. Sometimes plants of it may be found rooted in the blanket of weathered rock I have referred to, and further west there are cliffs that are wonderfully covered with them. Usually, however, along the Muir Creek cliffs the finest specimens by far are on the upper edge of the sandstone, where the trickling water marks its separation from the overlying clay. There, among the grasses whose flowering heads are cream and pink and purple, the blue-green fronds rise above their black stems in rich profusion. When the westerly wind blows up the Straits, as it so often does on Summer days, it ripples grasses and maidenhair alike and scatters myriad drops of water here in there flashing in the sun.

Further west there grows in the crevices of the basalt a curious variety of the maidenhair in which the height has been reduced to three or four inches or less and the pinnules, or "leaflets," are both smaller and crowded together. This dwarf variety represents the reaction of the fern to conditions more severe than those along the Muir Creek cliff, where, after all, the force of the Pacific gales, is greatly abated. This occurrence of a permanently dwarfed form has not to my knowledge been noted before.

RUGGED SHORELINE ON THE WEST COAST

A wide variety of flowers, some very small, is to be found in the nooks and crevices of the rocky cliffs along the saltwater shoreline. Tucked behind the rocky knolls and in the little tree-covered valleys another type of flora is to be found. Robert Connell, in the accompanying article, describes the flowers that are to be found in such places in the vicinity of Muir Creek.

Contrasting Experience

STROLLING back from the cliffs along the west bank of Muir Creek is in every respect a contrasting experience. For the open bracing air of the shore, with its bright sunshine, we have a sheltered woodland where beneath the spruce and hemlock or cedar the light is dim, so that at brightest noon it seems like approaching evening. For the wave-swept sandstones and wave-tossed boulders and the seaweeds we have the black loam of decayed vegetation mixed with river silt and the odor of mingled decay and life. One treads among soft mosses and between little ponds of ooze. The leaves of the yellow arum rise to an unwonted height, and deep in each cluster may be seen the curiously modeled green fruit spike or spadix. Botanically it is Lysichiton kamtschatensis, found all round the North Pacific to Japan and Middle California.

The triangular wood-fern loves this dim twilight of the woods, and plants of it of all sizes occur, from two or three inches to as many feet in height. Its color is darker green than that of the lady-fern, also found in these shades. Behind lies a vast thicket of salmonberry, extending along the river bottom and up the slopes. Here the rosy red flowers and the orange fruit may be often found together. Sometimes the brighter fruits are replaced by black fruit. The bushes reach a height of ten or twelve feet, and form a covering that for impenetrability equals that of the salal at its thickest.

Across the bridge on the other side of the river there grows a pretty clump of self-heal, Prunella vulgaris. The purple-blue or violet form of this common flower is very familiar everywhere, though perhaps its beauty is not as much appreciated as it might be. This clump, however, is a variant, for its color is a bright clear pink. According to Dr. Fernald, as quoted in Henry's "Flora," this would be called Prunella vulgaris var. calvescens forma erubascens! However, in spite of so formidable a title, it is a very pretty thing, and quite the equal of many flowers we grow in our gardens. It used to have a great reputation for the healing of cuts, and was sometimes called the carpenter's plant.

Beyond the site of the old oil-well operations, now a mass of shrubbery with a few disjointed pieces of half-hidden machinery, the ground is yellow with silverweed, Potentilla anserina, one of the important foods of the coastal Indians, who prized its roots and had their favorite places for harvesting it, principally at the heads of inlets along such river banks as this. Its presence seems to have influenced their choice of sites for their villages, although as population grew, the necessity for other sources arose and at times led to trouble between tribes.

The Sea-Arrow Grass

A SMALL marshy hollow adjoining the spruce woods shows a curious plant, resembling a very large rat-tail plantain. The leaves are all at the base, long, narrow and fleshy, like stems rather than leaves. The flowers are inconspicuous, yellowish green in color, with purple stamens, and arranged alternately in a long narrow spike. The fruit is equally inconspicuous. The plant is the sea arrow-grass, Triglochin maritima. Although well known in Europe, it appears never to have had either good or bad qualities attributed to it, but to be quite innocuous. The best I can find reported of it is that goldfinches often feed on its seeds.

Here, too, grows one of our common wild clovers. Our cultivated species are distinguished by the absence of a row of bracts around the base of the flower head, an appurtenance found on our native species. This clover is Trifollum fimbriatum, the fringed trifolium or clover. The specific name probably refers to the lobes of the calyx of the individual flowers of the head, which are long and slender. The color is purple, tipped with white, and the leaflets of the compound leaves are narrow and finely toothed. It is the characteristic clover of these seaside swamps.

In the brackish pools that form along behind the front line or barrier of shingle, the curious plant-hunter at this season may come across a peculiar plant known as Ruppia maritima, or sea-tassel grass. The reddish stems bear submerged thread-like leaves, and the flower-stems or peduncles at the time of flowering lengthen and develop coiled springs when the process of fertilization is complete. The greenish flowers are extremely simple, without corolla or calyx, and consist each of two pairs of large anthers and two pairs of pistils. Generally about two of these flowers are arranged on a hair-like stalk and are at first enclosed in a sheath formed by the base of a leaf. An English observer of the plant, which grows there as here, describes very well the process of fertilization: "The anthers are vesicular and buoyant; as they swell and become mature, the membranous sheath enclosing them is distended and the whole is brought to the surface of the water. The flower-stalks are rapidly lengthened, the flowers quit the sheath, which then becomes a bladder, and aids the elevation of the spike an inch above the water. Presently the anthers burst, the vesicle loses its buoyancy, and the flower-stalks bearing the fertilized stigmas sink within the bosom of the parent plant." Ten years ago there was a great growth of this humble plant in a small lagoon at the mouth of Kirby Creek.

There are many other flowers of the cliffs, such as the twin-berry, the shore lupine, and the Nootka rose, all depending on the nature of the rock, the opportunities for establishment, the supply of water, the dominance of the sea. For here the sea is the final controlling character. It builds up and it tears down, it blocks up the descending streams and it lets in its own waters. In the words of Swinburne:

"The land has two lords that are deathless:
Death's self and the sea.

. . . . .

Where the wings of the sea-wind slacken,
Green lawns to the landward thrive,
Fields brighten and pinewoods blacken,
And the heat in their heart is alive;
They blossom and warble and murmur,
For the sense of their spirit is free:
But harder to shoreward and firmer
The grasp of the sea."

It is this ruthlessness of the sea that makes so insecure the lot of the plants along its shores, whether on sea cliffs or on the low reaches of river beds. They come and go, here today and away tomorrow. But while they last, the places they dwell in are

"Starred and paved and lined with flowers that squander
Gold as golden as the gold of hives."

World Wide Protestantism Opens Conference Monday

By REV. DR. J. K. UNSWORTH

CHURCH leaders the world over will turn interested eyes this Summer to the cities of Oxford and Edinburgh.

In these centres of culture and religion two conferences will be held in which one-half of Christendom, more than 300,000,000 persons, will be represented. They meet in the endeavor to find lines of work and doctrine upon which Protestantism in its multiple forms and the various Eastern Orthodox churches may unite for action.

Both assemblies constitute a step towards Christian unity.

These conferences will be the second of their kind. Twelve years ago, in 1925, at Stockholm, Sweden, was convened the Universal Christian Council of Life and Work. Two years later, at Lausanne, Switzerland, met the Congress of Faith and Order.

The two gatherings were unique in that it was the first attempt, after many centuries of separation, and to a large extent of isolation, to bring together the divided forces of Christianity. To the broad vision of Bishop Brant, of the United States, and the daring statesmanship of Archbishop Soderblom, of Sweden, both of whom have joined the immortals, must be given the major honor of this long overdue step towards unity. Both conferences greatly aided mutual understanding at the time and promoted co-operative action through their continuation committees.

Neither the Stockholm nor Lausanne councils were world-wide, ecumenical, in their constituency, nor will those of Oxford and Edinburgh be. The Roman communion, which embraces more than 300,000,000 souls, is not a participant.

It is, however, to be noted that the Eastern Orthodox Church, whose adherents number 144,000,000, has been identified with the unifying movement for the past twelve years. Archbishop Germanos, the Ecumenical Patriarch of this church, is one of the four presidents of the Oxford Congress. The others are the Archbishop of Canterbury, Bishop Ammundsen, of Denmark, and Dr. William Adams Brown, of New York. Thus Eastern Orthodox, Anglican, Lutheran and Western Protestant unite in this four-sided co-operative effort.

Eight Hundred Delegates

TOMORROW morning, July 12, when the Archbishop of Canterbury calls the conference to order in the famous Sheldonian Theatre in Oxford, he will face more than eight hundred delegates, associates and specialists co-opted for their competence as advisers. In this reverent and earnest assembly will be many of the most distinguished leaders of the contemporary Christian Church—both ministerial and lay, men, women and youth. Two hundred and forty-two of them have come from North America.

The register will read like a roll call of the League of Nations. Space is not adequate to reproduce the list of churches represented. A few may be mentioned as suggesting the breadth and diversity of its semi-ecumenical Christianity: Church of India, Burma and Ceylon; Society of Friends in Great Britain, Lutheran Church of Finland, Methodist Church of Brazil, Old Catholic Churches in Europe, Orthodox Church of Poland, Waldensian Church, Church of Christ in China, Czechoslovakian Church and fourscore or more others.

The general theme before this great body of Christians for the next fortnight will be "The Church, Society and the State." Five commissions will study (1) the relation of the church to the common life of man as shaped by national traditions in its culture and folkways; (2) the Christian's place in the state, including consideration of contemporaneous claims, particularly of the totalitarian state; (3) the relation of church, state and society to the economic order; (4) to education and (5) to the universal church and world of nations, including nationalism and the church as a super-national society.

Topics Are Realistic

THESE topics, it will be seen, are truly topical. They show awareness. They are realistic as dealing with modern problems. They are vital in that they go to the heart of the modern situation.

Faced with the fact that freedom of conscience, liberty in Christian education, and even the very existence of the church is at stake in many parts of the world, the churches are moving towards a common front in order to arrest the modern trend toward paganism.

Directly before the mind of every delegate will be the totalitarian conception of the state and its claim of absolute authority over every realm of man's life, thought and institution. This is exhibited in Germany, Russia, Italy.

As one writer has stated, "The Nazi totalitarianism demands that the church prostitute its universal gospel to the ends of the nationalist state." A new paganism has arisen that "would supplant the cardinal elements of the Christian faith by a mystical devotion to the ideas of 'race' and 'blood.'"

The German Government will not permit its Christian citizens to share in these discussions. Passports have been withdrawn from Drs. Niemveller and Dibelius, of the protesting Confessional Synod. There will be no answer when their names are called, but their vacant chairs will thunder out the urgency of the situation in Germany.

After three years of study by more than four hundred scholars the conference will convene. Its deliberations will be continued for years after its close. The resolutions and reports will be the basis of study by hundreds of groups among the hundred religious bodies represented. Its deliverances will not be binding. Both the Oxford and Edinburge assemblies are conferences, not legislatures. The reports will represent the best judgment of the assembled leaders regarding the issues before them. Their value can hardly be overestimated.

The spiritual and factual engineer of the conference has been Dr. Joseph H. Oldham, of England, since 1921 secretary of the International Missionary Council, and, as such, editor of The International Review of Missions. He is one of the foremost missionary statesman of our time and has been described as the "chief founder of the science of missionary world-strategy."

He states that the reports will attempt to focus the attention of the church on the most central, the most vital and those most urgently calling for action. While divergencies of view may be expected—and these will be stated with the utmost frankness—it will be found that in opposition to the pagan and secular systems of life and thought prevalent at the present day the measure of agreement among Christians exists to a surprisingly extent.

How serious are some of the problems now facing the church is seen by the following extract from a booklet issued by the British Advisory Council:

"It is a real question whether, under these circumstances, the church can survive in any form with which we are familiar, and certainly doubtful whether it can act as an ecumenical universal society.

"No one can pretend that the church, in the sense of the totality of Christian denominations, is at all prepared to meet this grave situation. It is divided in thought, confused in council, uncertain of its message. It can neither act coherently as a body, nor can it give clear guidance to those portions of it which stand most in need of succor and advice.

"What have we to say to the leaders of the church in Manchuria in the intence conflict of loyalties into which Japan's action has precipitated them? What have we to say concerning the relation of church and state that is relevant to the position of Christian people in a totalitarian country?

"What have we to say, in our own apparently secure country, concerning the church's duty towards the unemployed, or those divided loyalties that are focussed in the question of military service?

"It is not too much to say that church leaders of equal standing in the respect of men offer diametrically opposite advice to a Christian conscience already sufficiently tortured by conflicting claims."

Weighted by such burdens, but purposeful in a sense of one high purpose, the members of the Congress on Life and Work will spend their first half-hour together tomorrow morning in worship.

British Museum's Gigantic Reconstruction Scheme

By JOAN LITTLEFIELD

(Copyright, 1937, by The North American Newspaper Alliance, Inc.)

THE British Museum, which this year celebrates the centenary of its move to the present site in Bloomsbury from Old Montagu House, is quietly carrying out one of the biggest schemes of reconstruction and rearrangement that it has ever undertaken. This deals with the space problem and also with the conflicting requirements of the general public and of students and scholars. Many of the specimens in the Museum are of interest only to experts, and so that the ordinary public shall not be satiated with seeing too many objects, only representative pieces, telling the story of the past in a language which the unlearned can readily understand, will be on view; but a parallel "study series" will be easily available to the serious inquirer.

The new Parthenon Gallery, made worthily to houst the Elgin Marbles, and the gift of Sir Joseph Duveen, opens this year. It has been designed by J. R. Pope, of New York. The Museum hopes to provide a new wing on the east side for the ethnographical collections which come largely from the Pacific.

The new North Library, which will be one of the finest reading rooms in England, will be ready in October. A vast hall, it will be painted white for light. It has deep windows all around and, its ceiling is supported by eight gigantic columns like funnels. Valuable books will be in glass cases around the walls.

Two great tasks in librarianship are going on at the Museum. The more important task, for which there is a world demand, is the scientific cataloguing of every book in the Museum, of which there are more than 4,000,000. This was begun nearly five years ago and will take another twenty to complete. The catalogue will consist of about 220 volumes. The second task is the rearrangement of the Iron Library, whose shelves receive the 380,000 publications which reach the Museum each year. Every book that is published in England, Scotland and the Irish Free State must be deposited at the Museum, and it is said that the Museum shelves increase at the rate of one mile per year.

The new catalogue will be the second of its kind, the first having been begun in 1881 and finished in 1905. The new catalogue will be much more detailed. It has been inspired by a remarkable demand from other countries, particularly from the United States. The old catalogue, which was issued in parts and not in volumes, now fetches very high prices. As much as $7,500 has been offered for it.

Scent of the Musk-Flower

By J. Edward Norcross

Deluge of By-Elections—Ambitions of Labor Party—Coronation Waning—Press Advertising

LONDON, Eng. (by Mail).—Like comets returning after being lost in space for years, certain topics reappear from time to time in the correspondence columns of the leading newspapers.

Thus the great botanical mystery of the loss of its scent by the pretty yellow musk-flower is now engaging the attention of voluntary contributors to The Observer, one of the two "highbrow" Sunday journals, it being asked whether or not the gardeners, who, in their efforts to "improve" certain varieties of the rose, have managed to deprive them of their scent, are responsible.

British Columbia and Alberta are interested in the matter, because the first musk-plants, or possibly the seeds, were brought to England from a valley in the Rockies by David Douglas, the explorer-botanist, who visited the Pacific Coast in 1823-5 to collect specimens for the Royal Horticultural Society.

The flowers of the plant (mimulus moschatus Dougl.) had a strong musky odor, and it became very popular in England, where it was grown in pots indoors. Hardly a house where geraniums and fuchsias stood in the windows was without some musk also. The scent, it may be remarked, was so strong that Herbert Spencer, the philosopher, noted that it would persist in a room for years after the plant was removed, and drew some interesting conclusions on the minuteness of the particles which this indicated.

The Wild Mimulus

THEN, all at once, the musk lost its scent. Just when is not known exactly, but attention was drawn to it shortly before the war. By and by, the English botanists took the matter up and communicated with their brethren in British Columbia, to learn, to their astonishment, that the mimulus in its native wilds had lost its scent also.

There was no doubt that the wild flower had once had a scent, as had the cultivated plants in England. Mimulus grows in many parts of the Pacific Northwest, and favors, in particular, the lower Fraser Valley and Vancouver Island, where it is found in marshy ground. The old-timers distinctly remembered that it was a scented flower when they first came to the country.

But the scent had gone, and for years it was thought that it had gone forever. Five or six years ago, however, it was reported that a scented mimulus had been discovered in a remote corner of Texada Island, so perhaps the plant everywhere will one day recover its lost characteristic.

It may be remarked that the Douglas fir is named after the botanist, not, as is sometimes thought, after the great Governor of British Columbia. David Douglas lost his life in the Sandwich Islands in 1834, being gored by a wild bull.

• • • •

To the timber trade in this country the Douglas fir was for long known as the Oregon pine, but the former name is now gaining the ascendancy. The tree, however, is neither a fir nor a pine. Its botanical name is pseudotsuga, a wretched Greek-Japanese hybrid which, being interpreted, means the false hemlock, a miserable name for a magnificent tree which, one would think, should be entitled to a substantive designation of its own and not called a false anything.

The Japanese "tsuga" comes into it because there are Douglas firs in Japan, probably descended from seeds taken there from the Pacific Coast by Japanese navigators centuries ago.

• • • •

Conifers, by the way, are not too popular in England. Large tracts of land in the Lake District have been planted with them, and the dark masses they form are not regarded as an improvement of the landscape.

It is asserted that the conifers kill out all other growth—as, in fact, they do in British Columbia—and that singing birds and other wild life are not to be found in the plantations.

Certainly, at this time of year, when the deciduous trees are beautiful with fresh, green foliage—thicker than ever this year, after all the rain of last Winter and Spring—the firs look decidedly gloomy. But they are quick-growing trees and there is a reason for planting them in preference to ash, beech and oak. They will be wanted for the next war.

Many By-Elections

BEFORE Hillhead, Glasgow, had finished polling last week, the death of the member for North Dorset was announced, bringing the total number of by-elections in what has become known as the miniature general election up to twelve.

Of the twelve, four vacancies have been caused by death, six by the elevation of their respective members to the peerage, and two by resignations for business reasons.

Somewhat singularly, all twelve constituencies were represented by Government supporters, and so strongly that there is very little chanee of the Opposition capturing any of them.

Two results have now been announced, and neither indicates even the beginning of the sweep to victory for which the Labor Party is so eagerly looking.

At Hillhead, vacated by Sir Robert Horne, who goes to the House of Lords, the Conservative candidate had a majority of 6,337. It is true that in 1935 Sir Robert's majority was 9,801, but the reduction was brought about, not by an increase in the Labor vote, which, in point of fact, was down by 2,200, but by the apathy of the Conservative voters.

Similarly, at Buckingham, while the Conservative majority fell by 600, the Labor vote was down 2,000, the intervention of a Liberal candidate contributing to this result.

The Labor Party will leave three seats to be contested by the Opposition Liberals—if they are contested at all. These are Chertsey, where the late Sir A. B. Boyd-Carpenter had a five to two majority of 18,877; St. Ives, which had got into the habit of returning Walter Runciman (now Viscount Runciman) unopposed; and Bewdley, where the late Prime Minister had been similarly favored.

Incidentally, the cost of fighting so many elections, thirty-three out of thirty-six in eighteen months, is causing a heavy drain on the Labor campaign funds, and the wisdom of engaging in absolutely hopeless contests is being questioned at party headquarters.

Labor's Ambitions

HAVING twice captured the London County Council for Labor, Mr. Herbert Morrison, Labor M.P. for South Hackney, unperturbed, indeed perhaps spurred on, by his party's lack of success in by-elections, is now reorganizing his Labor forces throughout the country with a view to victory at the next general election, presumably still three years or more away. Should he be successful, it is more than likely that he will be the next Labor Premier.

Mr. Morrison was Minister of Transport in the second Labor Government, and had a large part in bringing about the control of London passenger traffic by the London Passenger Transport Board, the public authority which was lately in conflict with its busmen. He lost his seat in 1931, but came back to the House in 1935, when he was greatly disappointed at being passed over for the leadership of the Opposition. From the point of view of the outsider, it looks as though he would have been more effective in that position than Mr. Attlee.

Not being able to lead inside the House, he is, however, taking hold of the reins outside it. He is chairman of the Labor Party committee in charge of a country-wide campaign which has just been launched with a view to doubling the active membership of the party before the annual conference next October.

To this end, regional conferences have begun, many of which will be held at some eighty seaside resorts.

• • • •

All this, however, is preliminary to a greater campaign, power to prosecute which is to be sought at the annual conference, and which is intended to win adherents for the "Immediate Programme" promulgated two or three months ago.

It is explained that this "Immediate Programme" is only immediate, just a step on the way to complete Socialism. For most people it will seem to go far enough. It includes nationalization of the banking system, beginning with the Bank of England, nationalization of the mines, public control of the whole of the gas and electricity undertakings, nationalization of the railways and co-ordination of all transport services along the lines of what has been accomplished in London, control of external trade, and the introduction of the forty-hour week and holidays with pay.

The people in 3,000,000 homes believe in all this already. The task in hand is to convert the people in the other 8,000,000.

Rout United Front

FOR the time being, the executive of the Labor Party has routed the United Front parties, the Socialist League, the Communists and the Independent Labor Party.

It has accomplished this by ruling that persons who wished to continue to be members of the Labor Party must have nothing whatever to do with the Communists or with any organization that recognized the Communists.

This meant, among other things, that members of the Labor Party must not appear on the same platform as Communists or members of the Independent Labor Party. In point of fact, a Labor member who was billed to speak in favor of the United Front at a meeting to be addressed by the Communist leader, Mr. Harry Pollitt, and the I.L.P. leader, Mr. James Maxton, was notified by the executive that should he do so his membership of the Labor Party would be terminated.

Sir Stafford Cripps, leader of the Socialist League, now intimates that while advocacy of the United Front will continue, each of the three parties behind it will speak from its own platform and not from a common platform.

• • • •

But the campaign will go on with the object of bringing about recognition of the United Front at the annual Labor Party conference in October. In short, the supporters of the United Front who are also members of the Labor Party will now bore from within.

Meanwhile the national committee of the Amalgamated Engineering Union, the biggest single union to be committed previously to the United Front movement, has reversed its position. The big fight will come at the conference in October. If Sir Stafford Cripps and his followers are successful, the Labor Party will be committed to "Socialism in our time," and the programme of immediate reforms now proposed will be discarded. Whatever the "immediate" programme might accomplish, however, "Socialism in our time" will not win the country for Labor in the next general election.

Unofficial Strikes

ORGANIZED Labor's battle against Communism is being fought on two fronts, the political front and the trades union front. It was known that the many unofficial strikes of busmen which broke out almost all over the country just before and for a short time after the London men went out were engineered by disruptive elements allied with the Communists.

The London bus strike was officially recognized, but it was entered on against the advice of Mr. Ernest Bevin, secretary of the Transport and General Workers' Union, to which the busmen belong, and was persisted in against that of the executive.

The strike at the outset was in the hands of the Central Bus Committee, a body subsidiary to the Transport Union, which was composed of extremists who were in conflict with Mr. Bevin and in close touch with outside bodies of a Communist tinge. In the end the strike was brought to an end by the central executive taking control out of the hands of the Bus Committee, making terms with the London Transport Board and calling it off.

• • • •

Mr. Bevin has now struck hard at the extremists. The Bus Committee has been suspended and its members and some others will have to stand trial for alleged conduct in violation of the constitution of the Transport Union.

It is not unlikely, too, that, as a consequence of these proceedings the system by which branch organizations of the union may take strike action on their own will be very considerably modified.

The union, as a whole, has not enjoyed the spectacle of the best-paid section of its members prolonging a strike unnecessarily, at a cost to the general fund of half a million dollars.

Mr. Bevin is also chairman of the Trades Union Congress, which sees eye to eye with the official Labor Party on the question of recognition of Communism. It is small wonder that he has taken strong action against it in his own union.

He has, however, rather a nasty fight on his hands, for the disruptionists are determined to oust him if they can, and so pave the way for securing control of the Trades Union Congress when it holds its annual meeting next Autumn.

Press Advertising

"PRESS advertising continues to be a main and effective plank in our programme. Judged by results, it has amply repaid us."

This striking statement was made at the Empire Advertising Convention, now being held at Brighton, by the Postmaster-General, Major G. C. Tryon.

Proof of Major Tryon's estimate of the value of press advertising is found in the recent application to the House of Commons to authorize the borrowing of $175,000,000 for the extension of the telephone and telegraph systems, both of which are nationalized and are Postoffice departments.

The press advertising of the Postoffice, Major Tryon continued, was at first confined to the telephone service, but had now been employed in other branches of Postoffice activities.

"With the aid of advertising," he said, "telephone development has made unprecedented progress. During the last twelve months 250,000 telephones were installed, a figure never previously approached in the history of the telephone in this country. This, in turn, has brought about a great improvement in employment.

Advertising, he went on, was now to be used in connection with the development of the air mail system, a further newspaper advertising campaign being planned to begin at the end of June.

• • • •

The Postoffice, however, is not the only public department which has lately demonstrated that the Government is not always a bungler in business.

The Exports Credit Department of the Board of Trade has been most successful. The value of the exports covered by its operations has risen in the last four years from $37,500,000 to $175,000,000 without any loss, indeed, with a small profit.

Parliament has now agreed to allow the Department to increase the liabilities it may incur from $130,000,000 to $250,000,000. Regarded at first as a temporary expedient for the development of British trade abroad, it now ranks as a permanent facility.

Back to Normal

LONDON'S Coronation season is wearing through to its close. Their Majesties, however, have still to take part in several important functions, notably the great garden party at Buckingham Palace when they will entertain 12,000 guests drawn from almost all walks of life.

Soon afterwards they are to visit Wales, Scotland and Ireland, returning to London late in July for another garden party which will mark the end of a series of Coronation celebrations extending over eleven glamorous weeks.

State banquets, levees, official and unofficial visits to the City, investitures, reviews and court balls have preceded and followed the central event, the Coronation itself, a bewildering and gorgeous succession. Oppportunities have been given to all classes from the highest to the lowest to see the King and Queen and the little Princesses, both on informal occasions and amid the splendors of mediaeval pageantry.

This week it is the turn of society proper, for it is Ascot Week and the King and Queen are driving up the course daily and entertaining the lords and ladies of the land at a succession of dinner parties at Windsor Castle.

• • • •

It is said that even at the Coronation Queen Elizabeth did not appear to such advantage as at the Garter Service in St. George's Chapel, Windsor.

"The huge black velvet hat, surmounted by a plume of ostrich and heron's feathers, became her well," writes one observer. "Beneath her dark blue velvet mantle she wore a dress of shimmering white, crossed with the riband of the Order."

Her Majesty walked beside the King. Immediately before them walked Queen Mary, a figure of greatest dignity.

The procession from the Castle to the Chapel was of a mediaeval magnificence quite in keeping with and well set off by the grey walls and battlements of the ancient home of the Sovereigns of England. The red-mantled Canons of Windsor led the way. Officers of State in full uniform, the Military Knights of Windsor in red tunics, and the Officers of Arms in tabards of scarlet and gold followed, preceding the twenty-four Knights Companion of the Garter, who walked two and two, their deep blue mantles sweeping behind them.

The most recently appointed Knights came first, among them the Queen's father, the Earl of Strathmore, and Earl Baldwin of Bewdley, who, only a few days before, had gone through the brief but solemn ritual of introduction to the House of Lords.

Within the Chapel the Princess Royal, the Princesses Elizabeth and Margaret, the Duchess of Gloucester and the Duchess of Kent looked down on the ceremony, which was very brief. Very conspicuous was the empty stall of the Duke of Windsor.

The Garter service is a rare event. In more than a hundred years there have been only four. The last previous one was held twenty-three years ago. That of the other day was followed by a State luncheon in the Waterloo Chamber, at which there were 100 guests.

Great Statesman

AS a writer in The Sunday Times points out, it is a pity that advantage was not taken of the last visit of Sir Robert Borden to this country to testify to the esteem in which he was held here as one of the greatest of the statesmen who guided the Empire during the War.

Sir Robert came over on the occasion of the unveiling of the Vimy Memorial last year. He was then eighty-two years of age, a handsome old man of distinguished bearing. "He was allowed to come and depart as if he were a tourist making the first of many such voyages," it is regretfully admitted.

Every newspaper paid tribute to him when his death was announced, but the premeditated and measured words of none approached those of Mr. Lloyd George, uttered at almost a moment's notice for the purpose of making a blatternphone record for transmission to Canada.

One of the briefest and best of the tributes was that of a Sunday newspaper: "What men they were, those leaders from the Dominions who flocked to London during those four grim years to reinforce and encourage us with their virile faith, their turn for action, and the stimulus of their words! None was greater than Robert Borden."

• • • •

Films in this country are classified as "U" and "A." "U" films are for general exhibition; "A" films are prohibited to children unless accompanied by adults.

A third classification, "H," has now been added. It is understood to stand for "horrific," and children under sixteen, whether accompanied by an adult or not, will not be permitted to see them. The first film to come into the new category is the Metro-Goldwyn version of "The Thirteenth Chair," which is to be shown in London shortly.

The "H" classification has been instituted at the request of the London County Council, which for some time has ordered that when a "horror" film is deemed unsuitable for children notices to that effect shall be displayed.

Mr. Oliver Stanley, the new President of the Board of Trade, is pushing forward the new film quota proposals. These have been embodied in a bill to replace the Quota Act next year, the provisions of which the minister has explained to a film industry deputation.

The bill fixes the proportions in which foreign and British films may be exhibited. It introduces a cost test which will have the effect of reducing the number of cheap films manufactured for quota purposes. Films costing $37.50 or more a foot, with a minimum of $225,000, may be allowed to count twice for quota.

While, as recognized by Mr. Stanley, "mere cost is no criterion of quality," it is believed that the general effect of the bill will be the the production of fewer and better British films.

Making New Start

AT what age should a man deem himself precluded from making absolutely new start in like? Not under seventy-five, says Dr. Thiselton Mark, former Lecturer of Education at Manchester University, who has just sailed on the Duchess of Atholl to begin all over again in British Columbia. It is, by the way, a honeymoon trip as well as an adventude, for Dr. Mark's fifty-five-year-old bride goes with him.

Mr. John Tupper, a Manxman, is of much the same opinion. He is seventy years of age. Mr. Tupper parted from his sweetheart fifty-two years ago and went to the United States. He has tried several times to find her, but succeeded only a few days ago.

They got married and two days after the wedding Mr. Tupper left again for the United States to settle his affairs, Mrs. Tupper remaining in the Isle of Man.

Mr. Tupper hopes to get things straightened out inside five years and then to return to his bride and really settle down as a married man.

Incidentally, it may be remarked that Sir Oliver Lodge, who was eighty-six the other day, began the anniversary by taking a walk before breakfast and finished it by dancing at the home of his son-in-law.

When Is a Britisher

THE people of the United Kingdom are British subjects, like the people of Canada, Australia and other parts of the Empire, but have no specific designation of their own. Nor has the Constitutional Questions Committee of the Imperial Conference been able to find one for them.

A Canadian is both a Canadian citizen and a British subject; an Australian is an Australian citizen and a British subject.

But what is a British subject belonging to the United Kingdom?

He may be English, or Scottish, or Welsh. So may a Canadian citizen also. There appears, in fact, to be nothing that he can call himself to show that he is a citizen of this particular "member of the Commonwealth." The Empire has no name for him, says the Imperial Conference.

Moreover, it thinks "impracticable the adoption of any single classification which would be in any real sense analagous to that expressed in the terms 'national,' or 'citizen,' or 'member of the community' in the case of other members of the Commonwealth."

The report goes on to say that if any member of the Commonwealth wants to make any legal distinction between "members of its own community" and other "British subjects," it is free to do so.

But it seems to be hoped that no "member of the Commonwealth" will take any great advantage of this power without minimizing consequent complications as far as possible.

• • • • •

Victoria can hardly afford to laugh at Pittsburg for building a six-million dollar Postoffice complete with all the latest gadgets, but omitting the most important and oldest gadget of all—the letter-box.

Many, many years ago, when the present fine Postoffice building was completed at the British Columbia capital, it was found that there was no slit in the wall by means of which the public could get their letters into the building. One had to be specially cut.

• • • • •

Year after year it has been found impossible to satisfy the demand for tickets for the Wembley enclosure on the occasion of the Association Football Cup final. The ground accommodates 93,000 spectators.

It is now proposed to take in more land and put up another 40,000 seats. The scheme has been submitted to the Football League clubs at their annual meeting, but a final decision has not yet been reached.

• • • • •

Suspension of his driver's licence, sometimes for two or three months, sometimes for years, sometimes for life, is the penalty now frequently inflicted when a man is convicted of dangerous driving. It does not matter whether an accident has resulted except that the monetary penalty may be more severe.

Thus the other day Freddie Dixon, the racing motorist, was found guilty by the Surrey magistrates of driving a car in a dangerous manner. Nobody was hurt, but Dixon was fined $250, had to pay $100 costs and was disqualified from holding a driving licence for two years.

"We have very seriously considered whether we ought not to send you to prison," said the deputy chairman, "in view of your record and the extreme danger of your offence, although mercifully, owing to the agility of other people, no injury to life or limb was caused. No matter how able a driver you may be, you must not do these things on the public road."

• • • • •

Whales are very seldom seen in the waters surrounding the British Isles. One, however, found its way into the Mersey a few days ago and managed to jam itself in the gates of the Gladstone Dock, Liverpool, the largest dock in the world of its kind.

Shipping was prevented from passing in and out and it became a question whether the gates could be closed before the tide fell too far. Fortunately the whale, now dead, was towed clear in time.

Trail Hikers at Pinnacle Peak, Crossing Sentinel Pass Into Larch Valley, Where Annual Outing of Skyline Trail Hikers of Canadian Rockies Will Be Held in August

Noted Bridge Demolished

RENNIE'S Waterloo Bridge, often described as the most beautiful bridge over the Thames, has now been completely demolished, and in August the construction of a new five-spanned bridge will start.

The new bridge will cost approximately $5,975,000, and the five spans will each be about 238 feet as compared with 120 feet in the old bridge. The main characteristic of the design is the wide span and shallow rise of the arches, which give the effect of reducing bulk to a minimum and producing a light and graceful appearance.

Experiments are being made with a bulb-within-a-bulb electric lamp. Rated at 100 watts, it is said to produce as much light as a standard 200-watt lamp.

Suburb and Country

AGRICULTURE IS A FIRST PRINCIPLE: ON IT RESTS THE LIFE AND HAPPINESS OF MANKIND—Julian A. Dimock

Summer Vegetable Culture For Crops of Full Flavor

YOU can never, on sowing or planting a crop, think of it in the proverbial ending of the fairy story way—"happy ever after." Sometimes you are lucky, and have the pleasure of watching your crop grow steadily without a single interruption or set-back.

More often than not, however, your help is needed to get the crops out of a difficulty. It is essential you should know what difficulties are likely to arise, and how to grapple with them.

It may be, for instance, that your peas, immediately after setting their first pods, will start to yellow; the discoloration gradually spreading upwards. Pod-filling ceases, and the early promise passes away.

There are various causes, one being the caking and consequent drying of soil between the plants.

Most gardeners hoe on each side of the rows, but few go to the trouble of stirring between the plants with a hand fork, a more important job than outside hoeing, though that is beneficial.

If the conditions mentioned apply in your case, loosen the soil at once, and follow with a real good watering.

Lack of moisture is another cause of yellowing, even when the soil is loosened. Peas need a tremendous lot of moisture, hence in a dry season it is advisable to water them at least once a week after they start filling their pods.

If rhubarb is to build up fat crowns for next year, it must grow until towards the end of September. Sometimes, however, maturation begins much earlier, and you have in consequence to be content with a light and inferior crop.

After the leaves start yellowing, you can do nothing. Now is the time to act, firstly by removing lower stems, of which there are a lot this year. Cut them off at their base and burn them as soon as they appear. On no account leave them lying on the bed, otherwise they may introduce bacterial disease.

Secondly, the rhubarb must not be too heavily pulled. On no occasion remove more than half the leaves from any plant.

Care of Cauliflower

CAULIFLOWERS the size of a silver dollar are a standing joke amongst all kinds of gardeners. Safeguard yourself by planting cauliflowers in rich, deeply-dug land. They know no happiness in any other. Give them a few weeks in a nursery bed. If you transplant straight from the seed bed, the weak root spread isn't equal to developing a decent plant, without which you can't expect more than an eggcupful of curds.

Transplant into the final quarters the sturdiest specimens only. Afterwards water them copiously in dry weather. Earth them up as far as the bottom leaves, and if the weather is very dry, spread a two-inch mulch of littery manure, leaves, or grass cuttings between the rows.

There is no factor which is a more prolific cause of too early curding than continuously sun-baked land.

The bolting cabbage is always with us, and though the abnormality is not quite as pronounced in the Summer as in the Spring batch, it is by no means absent, especially if you make the mistake by growing a Spring or an Autumn variety, instead of a true Summer sort.

However, if the plant shoots up quickly with the obvious intention of flowering, push your penknife blade through the stem an inch above the soil level, and work a small pebble into the slit. That salutary check brings the plant to its senses, causing it promptly to resume the rosette habit.

On vegetable marrows there are two kinds of flowers, one having a small marrow beneath it, the other having none. It is possible for a plant to go on flowering all Summer without yielding a single marrow fit to cut. The fruits swell to about the size of a walnut, then yellow and drop off. This is entirely due to lack of pollination.

Take the matter in hand yourself. Remove a flower bearing no marrow beneath it, take off the petals and push the central spiral core, which is covered with yellow fertilizing dust, into the centre of a marrow-bearing bloom. Nature will do the rest.

It is quite disconcerting to have apparently healthy broad beans which stubbornly refuse to fill their pods. The experience is rather frequent, because two essential attentions are not widely enough known.

One is the removal of the growing points when the plants finish blooming. Many gardeners do this as a matter of course if black fly appears. But if the crop escapes attack, the barren tops are allowed to run on and absorb nutriment that should go to pod filling.

The correct position at which to remove the growing plant is two leaves above the last flower; the correct time immediately the last flower drops its petals.

Attend to the matter on these lines, and you eliminate a primary cause of blown-up, but empty pods.

The second reason is lack of phosphates. No bean can fill its pods without them, and as all soils naturally lack phosphates, their introduction in the feeding scheme is vital.

If at intervals of one week between the fall of the first flower and the filling of the last pod you apply superphosphate of lime at one ounce per yard run of drill, your pods will fill to the brim with first quality beans.

Sprinkle the fertilizer evenly on the soil as near the main stems as possible, watering it in if the soil is dry, stirring in if moist.

Safeguarding Flavor

THE flavor of many vegetables suffers through gathering them at the wrong time and in the wrong way. It is a great pity that several months' patient cultural effort should thus be partially wasted. To prevent this, it will be helpful to offer a few suggestions.

Take cauliflowers first. Don't allow weather to discolor the curds. As soon as you see the latter, bend over the inner circle of leaves, and snowy whiteness will be retained.

Cut each cauliflower when the heads are full size, but before the curds start to grow out and become woolly.

If the heads mature more quickly than you can use them, as they often do, carefully take up the redundant plants by the root and hang them head downwards in a cool, shady, airy shed, cellar or pantry.

After a cabbage is ready for cutting, it will retain condition for about ten days. Then the head splits open, flavor deteriorates, and if there should be rain, you find when you cut open the heart that the centre is quite rotten.

Follow with the surplus cabbages a similar course to that suggested for cauliflowers.

Early potatoes are ready for use when the stalks starts to yellow naturally. Lift at that stage, but don't lift more than you need for two or three days. Potatoes taken straight from the soil possess a flavor far superior to that of those which have been lifted for some time.

However anxious you are to get the maximum yield, don't on any account defer the first lifting of early potatoes until the stalks actually wither. By so doing you may increase the weight a little, but you lose greatly in flavor, and if you have many earlies, the last lot will start to go bad before you can get through them.

Summer turnips and salad beet are at their best when about the size of a tennis ball. Coarseness creeps in later.

Pull them up very carefully, especially the beet, which bleeds if roughly handled.

Leave the tops on until you are ready to put them into the pot. If you don't, some of the best of the juices will leave the roots.

Tender Cucumbers

IF you have cucumbers, cut them while the skin is still tender. A professional gardener supplying his master's table would never think of sending to "the house" a cucumber through whose skin he could not push his thumb nail. That is an excellent test.

Pull peas when the pods are full, and while the latter are still green. At this stage the peas themselves contain a good deal of sugar, which, as the pods grey, is converted into starch. That explains why old peas have no flavor.

When gathering, use the haulm very carefully. If you can't nip off the footstalk of each pod with finger and thumb, use a pair of scissors; otherwise you'll king the haulm and prevent the later pods from filling properly.

Fresh lettuce is extremely valuable to health by reason of its vitamin content. The vitamins are dissipated by drooping. That is the reason why lettuce should never be cut.

Perhaps you have noticed that when you do cut, there is a profuse flow of milky juice from the base of the head and from the stump you leave in the ground. All this represents serious and irrecoverable loss.

When lettuce heads are nicely firm, pull them and leave on the roots until you are ready to wash the lettuce and serve it at the table.

PICKING STRAWBERRIES IN SAANICH

The strawberry crop is one of the most important of the many that are harvested on Saanich Peninsula. Also it was the first small fruit grown on a large commercial scale there. Our photographer happened along when a group of happy pickers was busy removing the luscious fruit from the luxuriant vines.

Strawberries Must Stand Hard Travel to Be Good

By E. M. STRAIGHT
(Supt. Dominion Experimental Station, Saanichton)

EVERYONE has been thinking strawberries for the last few weeks, for picking, packing, shipping strawberries has been the order of the day. Saanich strawberries have made for themselves a name. They seldom fail to please.

The improvement in strawberries has been recent as compared with some other fruits. The fact is indicated by the following words written by Thomas Hyll, in 1593, showing how small the fruit was at that time in England: "Strawberries be much eaten at all men's tables in the Summer with wine and sugar, and they will grow in gardens until the bigness of a mullberry." There was evidently little further increase in the size of the fruit until the early part of the nineteenth century. Until recent times, botanists passed the garden strawberry and left it without a name. Horticulturists contented themselves with giving the plant its generic name, Fragaria. During the early nineties, Bailey interested himself in the history and development of many of the garden plants, among which he included the strawberry, and, as a result of his studies, the cultivated strawberry has been assigned to a well-recognized botanical species, Fragaria Chiloensis.

Changed Conditions

ONE of the greatest problems affecting the human race today is correct and adequate adjustment to the modern trends and innovations that are constantly being thrust into our daily life. The word "thrust" is used advisedly, for some of us object to change, and conservatively we cling to early conceived prejudices rather than embrace with any degree of fervor the improvements that may result from modern research and experimental investigation. Today the agriculturist, as well as the industrialist, must keep in touch with the march of time and adjust his output to modern needs. The introduction of long-distance shipping, for instance, has decreed that the strawberry must be a good traveler. It is not sufficient that a berry be pleasing to the eye and appetizing to the palate in its home plantation in Saanich or the Fraser Valley, it must be equally pleasing on arrival on some wheat rancher's table on the Prairies or in some remote bush settlement in northern British Columbia. Unless it can take the jarring, the jolting and exposure to fluctuating temperatures that accompany modern transportation, the economic life of any one variety is of necessity short.

Some of the specifications for the ideal berry might be enumerated as follows:

It must yield well; the berry must be firm and capable of standing up well in storage and in transport. The fruit must be attractive, of good color and flavor, and devoid of "monkey faces," or hard, seedy areas.

Readily Propagated

THE plant is readily propagated by seed, which is, of course, the only means of securing new fruits. The seeds may be selected from plants showing the desired tendencies, or they may be produced by crossing two plants possessing characteristics which it would be desirable to combine in one plant.

During recent years the old Magoon, which had many good qualities, was not measuring up to the standard set by the Saanich Fruit Growers. With the hope of finding the variety wanted, work was undertaken by the Experimental Station as far back as 1925, and is being continued, not only with varieties obtained from all over America, but Europe as well, hoping eventually to combine the best of several varieties in one to suit our conditions. However, Nature is not always anxious to help, for the early berry is usually a poor yielder; the heavy yielder is likely to be too soft for shipping, of bad color or poor in some particular. In the meantime the work goes on, with patience abundant, hoping that the best is yet to come.

NEW VARIETY OF PROMISE

This photograph shows a strawberry plant known at present as Seedling 86, which is being developed at the Dominion Experimental Station at Saanichton. Superintendent E. M. Straight reports that the seedling appears to have some promise among the early varieties.

Why and How to Hoe

THERE are two types of hoe in common use, the draw hoe and the Dutch hoe. With the former it is usual for the feet to tramp down the newly stirred soil.

With a Dutch hoe the gardener walks carefully backwards and stirs the soil over which he has recently trod. The Dutch hoe leaves the soil freshly stirred and not tramped down. For killing weeds and leaving the soil covered with a fine mulch, it is the better tool.

When weeds are to be hoed out and when the purpose is to stir the surface of the soil in such a way that it is left nicely refreshed, the Dutch hoe is thrust into the surface to a depth of roughly one inch.

For killing weeds, preferably hoe in sunshine or when a dry wind blows. To refresh the soil, hoe at any time, yet preferably when the soil is not too dry.

It will surprise those who don't believe in hoeing to learn that tilling of the soil in this way actually enriches it. This is done by increasing the bacterial activity. These tiny creatures are able to work harder and better; they then break down more of the humus content in the soil.

Hoeing, too, conserves the moisture in the soil.

Preparing the Lawn to Resist the Heat and Drought of Summer

THE hardest period of the year for the lawn usually comes during July and August. It is a wise plan, therefore, to prepare the turf in advance for this trying period. This may be done by getting the sod in as healthy and vigorous condition as possible in anticipation of prolonged periods of heat and drought.

A thorough application of plant food given at this time will help to this end. The fertilizer used, however, should be a general-purpose one and not merely a "stimulator," high in nitrogen, which will force quick lush growth, ill suited to the trying tests of Midsummer, and likely to exhaust rather than to strengthen the roots. A good fertilizer for this purpose will contain approximately 4 or 5 per cent of nitrogen, 6 or 8 per cent of phosphoric acid and 8 or 10 per cent of potash. If the materials from which the mixture is made are, at least in part, organic, there is less danger of possible injury to the turf. During hot weather it is better to make two applications, using half the amount each time, at an interval of a week or ten days.

Do Not Cut Too Closely

A VERY common mistake in Summer care of the lawn is to cut the grass too closely. If the lawn mower is so adjusted as to leave the grass an inch and a half to two inches high and the lawn is cut fairly frequently, little or no more time will be required than for close cutting at longer intervals, and the turf will be maintained in much better condition.

Watering is another item which may injure the lawn or help to keep it in good shape. Frequent "sprinkling" does little good and often results in actual injury by encouraging the development of feeding roots near the surface of the soil, where they are subject to injury from the heat of the sun and by drought. During long dry periods watering may be necessary, but, when it is, a sufficient amount should be applied to moisten the soil thoroughly to a depth of several inches. This will require a good deal of water, but, as one such thorough application is usually sufficient for several days or a week, no more water will be used in the long run than for frequent light applications. In fact, much of the water so applied is lost through rapid evaporation from the surface.

No Weeds in Tub Garden

A GARDEN pool does not need to be expensive in construction to give enjoyment and satisfaction. One of the most economical types of pools is that made by sinking half of a watertight barrel or tub into the ground. A tub garden also has the advantage of being weedless, and, therefore, requires little attention.

Three such tub gardens can be arranged in a group. The space between the tubs can be filled in with rocks and low-growing plants to give a naturalistic effect. In a group arrangement one tub can be planted with water lilies, another with floating plants, such as water hyacinths, while still another can be planted with bog plants, among them the marsh marigold with its large yellow buttercup flowers.

The old saying, "Every man to his own taste," must be changed to "Every plant to its own taste," when considering two rock plants, one of which is named Ramondias, and the other Haberlias. These two rock plants will only thrive when planted in vertical crevices in rocks.

Culling Poultry For the Shows

NO matter how carefully the breeders were selected, nor how many prizes have been won in the past, there is bound to be a high proportion of stock among the exhibitor's growing chickens which will never be worth showing.

These duds are "eating their heads off" but can never be worth their place from a show point of view. If culled, they will make good prices at markets or for table. To retain them longer, therefore, is obviously uneconomical.

No deformity is tolerated in the show pen, and so, obviously, the first birds to remove are those with such failings as reach back, wry or squirrel tail, knock knees, bow legs, badly bent toes, badly crooked breast, slipped wing, duckfoot (in which the hind toe turns to the front), twisted flights and crossed or crooked beak.

Then pay attention to the combs. A single comb possessed by what is a rose comb breed is cause for disqualification. A rose comb with no finishing spike or one which is badly overgrown at each side or with obvious side sprigs or with less or more than five or six spikes is also incorrect.

Eyes should match in coloir, but little importance can be placed upon breed eye color during the growing stage—rarely before the chickens are four or five months old (in light and heavy breeds respectively).

Plumage abnormality may be present. The neck hackle feathers may be curved to one side, or the inner flight feathers may be twisted or the back feathers may be "frizzled," i.e., grow out upturned. Sometimes the flight feathers of the wing will hang down below the natural wing line.

The lobe is of vital value in the show pen, but is a difficult culling guide, for most birds are hatched with yellow tinted lobes. As growth proceeds the whiteness in light breeds appears, but rarely is it a safe guide until the adult feathers are fully grown, when the lobe then doubles in area.

Correct Shape

BODY shape is an important qualification. Thus, Sussex must have a deep and long body with not too long legs; Wyandottes should show cobbiness all through their life, with not too long a tail; Rhodes should carry length with a good front, and Leghorns should be brick shape with good depth at the back.

In every case the small, stunted, undersized chicken rarely has a big enough body at maturity for showing.

Eye color needs consideration. A red eye is nearly always yellowish green, changing to orange and finally red, but you cull those chicks with eyes of any other color. Good, black-eyed birds, on the other hand, have black eyes throughout their life. A light eye in a dark-eyed bird does not deepen after the bird is half grown.

Leg color is rather more difficult to estimate. Definite culls are those with black or dusky or pink-white legs which should be yellow at adulthood. A bronze tint at twelve weeks often finishes a good yellow.

White-legged birds are often a pale yellow up to twelve weeks, when they should clear. Bluish or greyish legs never reach a pure white, so such a fault would "out" the possessor.

Black legs are rarely black during babyhood, and often those with the palest tint or with white patches finish best. A pure or yellow leg is a disqualification, of course.

Clean-legged birds should show no suspicion of feathering while feathered legged breeds are never clean legged, even at birth.

On Feather Color

CULLING for feather color is rather more difficult because changes continue up to the final growth of the adult plumage. The most accurate forecast of color weakness in colored breeds is white, especially beneath the neck hackle, on the wings and tail, and along the back in front of the parson's nose. Birds carrying white in all these places are culls.

Some white underneath in Black or Brown Leghorns or Welsummers (at the base of the tail feathers) is not a bad fault during the growing stage.

The flight feathers indicate points of value. Black chicks of eight weeks often have some white flights, but it is at twelve weeks when the new flights come that a better indication of a chick's worth can be made. When the second moult shows much white in a black breed, it is unlikely to clear away.

Care of Cucumbers

PICK the first fruits of your cucumber vines when they are but three to four inches long. This allows the plant to reach its normal growth, and will give you a much larger crop than if the strength of the plant is used in maturing the first cucumbers.

Pinch off the shoot ends to prevent the plant from running into vine instead of fruit. Lateral shoots should be stopped one leaf beyond the fruit. This encourages strong, healthy plants.

Never allow the cucumber to go to seed, and cut back all straggly branches and diseased blossoms.

Lettuce is a cool-season crop that must grow fast in order to be crisp and fresh when ready for the table. Sow seed as early as possible in rich soil, for there is no better crop than the first to be harvested in the Spring.

A Page For CHILDREN

Beacon Hill Park

For Stay-at-Homes

HUNDREDS of Victoria children are going out camping, with some wise people to help them enjoy themselves and see that they do not run into danger.

Many more go in motor cars with their fathers and mothers on week-ends to some lake or river or mountain to admire its loveliness and to come back refreshed.

But, after all, most Victoria boys and girls must stay at home all or the greater part of the holidays. Though you might not think so when the streets are crowded, only a few people have automobiles, and many of them have no children.

But you stay-at-homes need not care much. You can have a good time right here.

Suppose, once a week or so, you persuade mother or big sister or auntie to give you a basket full of buns and some milk in a bottle. Perhaps there will be some cookies and a little fruit, too.

Then, after you have washed yourselves and put on clean suits, never mind if Jim's pants are patched or Norah's dress is a bit faded. No one is going to notice that if eyes are bright and faces smiling. Then about ten o'clock, or earlier if you can get away, start off for Beacon Hill Park.

Be careful crossing the streets, and do not leave the sidewalk oftener than you can help. If you have little sisters or brothers or friends with you, catch firm hold of their hands as you are crossing.

Suppose you enter the park on the side nearest town. There the rocks and bushes look just as if you were far out in the country, but you will not stay long there, for you want to come to Goodacre Lake and the bridge, and the swans and ducks swimming in the water. What a pretty sight it is! The island is covered with trees and there are still some blossoms. You are tired now, so you will be glad to sit on the green grass sprinkled with daisies. A great flock of sparrows will come round if you are still and scatter crumbs. The big swans will swim close to the bank to see if you have brought any crusts for them. Now, as you sit under the big oak trees you can look up through the branches and see the lovely white clouds sailing through the blue sky.

Is there anyone here who can take charge of your baskets while you go off exploring? There should be. Perhaps you will eat a bun each, so you will have some crumbs to leave the sparrows.

Now you are rested, and will move on over the grass under the big trees. You will not go on the roads, where the cars are going so fast that the people in them cannot see how lovely everything is.

You will see the lily pond with the lovely pink-edged flowers floating above the round green leaves.

Then there are the gay flower beds, with snapdragons, geraniums, and ever so many more blossoms. The air is sweet with scent. The little ones will want to stay and watch the goldfish playing in the water. See! the little brook dancing over the stones. Let us follow it and see the waterfall and the many-hued fris near the banks of the tiny river. There is nothing prettier anywhere.

And now stop and watch the birds. They seem quite happy in their home. Perhaps you would like to open the doors and see them fly away. But they would not live unless someone fed them in our climate. So we must be content to watch the canaries and lovebirds, cockatoos and parrots and the rest.

A little farther on and there is the new rose garden, with flower beds between. There are not any words to tell how lovely these roses are. All the boys will want to watch the little white bear who lives alone near the woods. Have we missed the Mayor's Grove, with its scores of trees planted, most of them, by famous visitors? Some day, perhaps, we shall get the park superintendent, Mr. Warren, to tell us all about them.

But now the sun is high in the sky, and we are tired and hungry, so Jim will fetch our basket and we will have our lunch under this big cedar tree. See mother has put in a big bottle of raspberry jam to eat with our buns and butter.

When we have finished we will gather up every scrap of paper and the empty boxes.

Then we shall go to the top of the hill, past the Burns mounment and the old Chinese bell.

Now for a race down the hill. How the waves sparkle in the sunshine, and the breeze blows the hair over our faces. Watch the little ones now, that they do not cross the motor road. In a few minutes we shall be on the bank. There are steps for the little ones, but it is more fun to scramble down. And now for a long time we will play on the shore, wading in the cool water and watching the crabs and other living things in the pools, and the swallows wheeling over our heads or darting into their nests in the bank. But no grownup can tell all the things that the children see on the beach. They are not a bit tired when Noreen says it is time to start for home. They go along under the shade of the trees and pass by the glass house with its lovely flowers, but they will not stay to hinder the busy people there. They are off past the bowling green to the children's playground. They have scarcely a glance to spare for the flower beds on the way. They must have a good time on the swings and ladders and all the rest before it is time to leave by Vancouver Street for home.

Our little folk did not know, perhaps, that the park people take care that Beacon Hill Park is a safe playground for them. Who in all the world has spent a happier day than they?

Orphaned Fawn Happy at Beacon Hill Park

BEACON Hill Park, two weeks ago, became the home of another deer, this one a fawn that was orphaned when only two days old. It came into the possession of the Provincial Game Department, and they, in turn, gave it to the City of Victoria, into the care of Mr. W. H. Warren, parks superintendent.

Rearing a fawn is not the ordeal that one would expect it to be, according to Mr. Warren. He simply turned the two-day-old fawn loose in his backyard and fed it three times a day from a bottle containing half cow's milk and half water. The little deer spent most of its time sleeping in spots that caught its fancy, but in a very short time it had learned to come when called to dinner. When Mr. Warren was about, it followed him everywhere, staying at his heels like a pet dog. By the time it was ten days old it had learned to eat grass, and in a short time it was eating almost anything in sight, much to the ruination of Mr. Warren's garden.

Before it was four weeks old it followed Mr. Warren away from his home whenever it had the opportunity, one day accompanying Mr. Warren on a walk of about a mile to a friend's home. On this occasion Mr. Warren had to arm himself with a stick with which to drive off dogs which, not knowing just what sort of an animal the spotted and spindly-legged fawn was, seemed to regard it as something that should be pestered and tormented.

When the fawn was a month old it became no longer advisable for Mr. Warren to keep the young deer at his residence, due to the fawn's delight in eating the choicest flowers, and to the danger of attack, with possibly fatal consequences, from marauding dogs. So the orphan was transferred to Beacon Hill Park, where it continues its happy existence, safe from unfriendly animals and well fed by a friendly keeper.

ORPHAN FINDS HOME IN PARK

This little fawn, just over a month old, was reared on a bottle after it lost its mother when two days old. Mr. Warren, Parks Superintendent, acted as its foster mother for a month until it was big and strong enough to require less close attention, when it was transferred to its present home in Beacon Hill Park. Here we see Orphan Susie partaking of nourishment from a bottle in the hands of a park employee.

The Sunshine Camp

THE Sunshine Camp has opened its gates, its big kitchen, its tents and its nursery to the tired mothers and little ones who have been shut up in poor homes for the past year or more.

Here the mothers can have what they need most—Rest, Fresh Air and Good Food.

In the big, smooth field the little ones can play safely. If there are older children, they may play on the beach or bathe in the warm, shallow water.

There is a building where the babies can be bathed and where everything the nurse needs is ready. Of all the comforts of the Sunshine Camp, none is more grateful than this which keeps the memory of Mrs. Mary Croft green.

Though Victoria is not a large city, kind people found out some years ago that there were many over-worked mothers who could not afford a holiday. They and their little ones were often under-nourished. How they planned to establish a camp at Saseenos is not known to the writer, for they worked quietly. In later years Mr. Fred Landsberg took on himself the task of extending and promoting the charity, and his name has been given the camp, or rather prefixed to it.

So with the school holidays a succession of parties of weary mothers is taken out to Saseenos for a rest of a fortnight or so. The visitors come back to their homes cheered and refreshed, ready for work again, many of them having learned new and easier ways of managing, though there are no conditions attached to their stay.

Anyone who camps out knows that close friendships are often made with one's fellow campers, and this often happens among the mothers.

Now, your mother will tell you that no camp with eight or ten people can be kept open for two months or so without a good deal of money or money's worth. Farmers at Sooke, Metchosin and Saanich send vegetables and fruit in their season. Grocers and butchers help. But it needs money to buy a plentiful supply of milk. Volunteers help, but some of the workers must be paid.

Rich and generous people have many calls upon their purses, so there is room for small offerings. The housekeeper who has a quart of jam to spare will receive a hearty "Thank you" if she leaves it at the camp or sends it there. Visitors are welcome, and now and again one of these can spare a little. So far, the camp has been kept open, and no doubt it will be this year. Every little helps.

Where'er he met a stranger there he left a friend.

—James Russell Lowell on Agassiz.

Sea Fairies

"AREN'T these pools among the rocks lovely and warm?" remarked Hetty, as she dangled her little toes in the water.

Hetty's mother had gone out for the day, and Rosa Merton, who lived near to them, had offered to take care of Hetty, as she had often done before.

Hetty was seven years of age, while Rosa was eighteen, and in spite of the difference in their ages they were great friends. Rosa was very fond of children, especially so of Hetty.

It was such a lovely Summer day, ideal for the beach, and the two girls were sitting on the rocks overlooking the Straits, and across to the snow-capped mountains.

"Do you want to go home yet, Hetty?" asked Rosa.

"Oh, no! Not for hours and hours," was the ready reply. "I want to see the stars shining, please, and the moon making a path of light on the water like it does sometimes when I'm in bed, and then I get up and look at it, and I wish then I could walk along that path, it's so lovely and shiny."

"I'm afraid we shan't be able to stay as late as all that," said Rosa, smiling at the little eager tanned face," but we needn't go for half an hour."

Hetty turned and gazed into the pool again. "Do you think there are sea fairies, Rosa? I believe there are. Do tell me a story about them."

Rosa put down the knitting she had been working at, and leaning forward, put her arm round the little girl.

"Look," she said, pointing to the pool, "do you see those little shells. I think there must be tiny fairies living in them."

"What are they like?" asked Hetty.

"You know your little dolls in your doll's house. Well, they are like that, only much smaller; and they have fishes' tails instead of legs and feet."

"How lovely, please go on," and Hetty clapped her hands. "Do you think we shall see one?"

"No, they don't come out till everybody has gone to bed. They belong to the moonlight and the silence of the night. Do you see those tiny little things moving in the water?"

"Yes, what are they?"

"I expect they are all little friends of the fairies; see, some of them have gone under that big rock."

"Shall I catch one of those tiny crabs?" asked Hetty, as she put her hand into the pool.

"No, darling, you will only kill it, and why should you? Suppose it's going to visit the sea fairies under that rock, and perhaps it is taking some good news to them. Wouldn't you be sorry if you hurt it, and stopped it on its way?"

"Yes, of course I should! Do you really believe that, Rosa?"

"I believe that we shouldn't always want to catch the little creatures that we see. Some things on the land become a nuisance, and then it's different. But these little things of the sea, we should just like to watch them, and be content with that. There's another, and it is going under the rock, too."

"Perhaps they're going to have a party," suggested Hetty. "What do you think it would be like?"

"I expect there would be a cave, and the walls would be shining with fishes' scales, and little lights would hang from the roof, and they would be covered with what is called phosphorus, which gives out light, and also comes from fishes."

"That does sound pretty, Rosa, and would they dance at their party?"

"Well, I don't think they could do that, because they wouldn't have feet to dance on. Perhaps they would have pools of blue sea water, and have swimming races."

"And would they have prizes for the winners? What would they get?"

"Winners always need prizes, don't they? I think a little sea fairy would get a pearl one of the others had found in an oyster shell; then when she got several, there would be enough to make a tiny necklace."

"I wonder if there are fairies over there on the top of the mountains?" was Hetty's next remark.

Rosa took a few moments to reply, for Hetty's fairies were numerous, and had to be thought about before any tale could be told.

"Don't you think the mountains are beautiful?" she asked, and Hetty nodded her head in reply.

"Such lovely parts of the world, I think, must have some living creatures near. I expect there are some snow fairies right up there, so far above us, and their footsteps are so light that they don't leave any footprints on the soft snow."

"Oh, go on, tell me more."

"They are beautiful little sprites, with sparkling white dresses, and they have eyes as blue as the sky. And when the snow gets dirty they sweep it way with feathers that have fallen from passing birds. Then more snow falls, and it becomes pure again. When the sun is setting, the mountains look as if fairies had painted them with their delicate pale colors."

"I've seen them like that," continued Rosa, "and all people have gone to sleep, and the big moon shines over the world. Do you know what happens then?"

"No, what?" whispered Hetty.

"Why, the path of light from the moon that you sometimes see stretches right across the Straits, and then the mountain fairies appear, I expect on that flat part of the mountains, over there, and then they dance, and their fairy garments sparkle like diamonds. Then they float down the mountain side, and they are so light that they dance right across the moon's silver pathway on the sea, and come and join the little sea fairies here on the rocks."

"What happens after that?"

"The next few hours belong to the fairies, and what they do, no one knows. The night is theirs, while the daytime is for us, so we don't know their secrets."

"I should like to come down here and stay all night, and see if I could find out anything," said Hetty.

"I expect you would see many things, my dear child, for you would fall asleep, and don't you see all kinds of things in your dreams that you never see when you are awake."

"Isn't any of it real, then, Rosa?"

"Fairies will always be just fairies, you know, Hetty. And now we must hurry, or Mummy will be home before us."

In a Nook With a Book

ALL these years I have sought for peace, and have never found it save in a nook with a book. Back to that nook some time I will go, and when I die I have no higher ambition than that of my cousin Rudyard Kipling. If the first people to greet me in the next world should be good Sir Walter, and Jane, and, might I add, a little Schubert music, who so happy as I, provided only that afterwards I might sit in a corner for a real good talk with Mrs. Gamp?—Stanley Baldwin.

The Useful Coconut

FAMILIAR products of the coconut, in addition to the milk, are hair oil and creams and fibre for mattresses. Some products, however, are not so familiar. Items such as cups and saucers, brooms, vinegar, cattle food, soap, candles, margarine, perfume, honey and treacle, baskets, rope and ship's cables, are among the hundred and one other articles of commerce. Now comes ink to add to this list. This is made from coconut shell charcoal and is of good quality

The Week's Calendar

The bell strikes one.
We take no note of time
But from its loss.

July 11	Battle of Oudenarde	1708
July 12	Erasmus died at Basle	1536
July 13	Bertrand du Gueslin died	1380
July 14	Madame de Stael died in Paris	1817
July 15	Rembrandt born at Leyden	1607
July 16	Berenger, French poet, died	1857
July 17	Charlotte Corday guillotined	1793

Rembrandt van Ryn

AT Leyden, a very famous city in Holland, the great painter Rembrandt was born. His father, Herman van Ryn, was a rich miller and his mother a baker's daughter. The parents sent their son to school and hoped he would distinguish himself. He showed before he was twelve that his genius lay in the painting of true and beautiful pictures. He entered the studio of one of the greatest artists of the city.

But it was not long before he learned all that his master could teach him. Instead of going to Italy and studying the wonderful pictures in Florence and Rome and Venice, Rembrandt stayed at home. There was a beauty in his native land which he would show for all the world to see.

Rembrandt was a master of light and shade. He painted the windmills that rose above the rich meadows. He saw beauty in the faces of old men and women. His own dark face looks out from many canvases in the museums of the world.

He was a master etcher and made pictures which you see in copies of his engravings. Among Rembrandt's Bible scenes is one illustrating the supper where our Lord sat with the two disciples after their walk together to Emmaus.

Another of his pictures shows the painter with his young wife on his knee. He lost her too soon. Rembrandt's fame brought him many orders, but he spent his money in making collections of rare and beautiful things. He got into debt, became bankrupt, and lost his treasures.

Rembrandt's industry was as wonderful as his genius. He left behind him seven hundred pictures, portraits, landscapes and works of the imagination. Holland is justly proud of her great son.

A War-Torn Land

ONCE the proudest of nations, Spain is now weak and divided. Day by day, nay, hour by hour, innocent people are being slain. Neither weakness, old age nor infancy are spared. While the world looks on helplessly, death and destruction go on.

And why? Who can tell? Are the people mad who see their homes laid waste, their cities razed, foreign soldiers killing their fathers and brothers? These and worse things go on, and will, until Spaniards of all parties agree to bury jealousies and hatreds and live together in peace.

Let us look for a little while at this war-torn country. Spain is about twice the size of Great Britain, though only about half as large as British Columbia. Look at a map, and you will see that its shores are washed by the Mediterranean Sea, the Straits of Gibraltar, the Atlantic Ocean and the Bay of Biscay. On the north lies France, and Portugal separates it from the Atlantic Ocean on the greater part of its western border. Twenty-eight millions of souls lived in the country before war began.

Many mountain ranges intersect the country. On their slopes and in many of the valleys there are pastures. A third of the land is cultivated. Olives, grapes and fruit of many kinds grow in the orchards. Spanish wines have long been celebrated. Cotton is cultivated and manufactured. Woollen goods, paper, glass and cement are other manufactures.

Spain's wealth in mines has long been known and coveted by nations not so rich in mineral wealth. Iron, copper, zinc, mercury, lead and coal are all hidden in the rocks till brought forth by man's industry. The centre of the country is dry, but irrigation from its rivers could make that land blossom.

With the wealth drawn centuries ago from South and Central America, great cities were built. The Moors made some of the most beautiful of these when they conquered a great part of Old Spain.

This country consists of several provinces which have never formed what we know as one nation. Even the language spoken by the people of one part is not understood by others.

Young people who want to know about Spain as it was before the war should make the reading of George Borrow's travels in the country a holiday task. It would give them great pleasure.

The Spaniards are a proud people. They were once the greatest of European nations. What becomes of the country is of interest to the whole world.

They Never Forgot

PERHAPS the most human story of King George V that has been told in these sad days was that told by the Prime Minister—that the King, very fond of the sister who died a few weeks before him, rang her up every night at her home in Buckinghamshire if he had not seen her during the day.

We are reminded of Lord Haldane, who wrote to his mother every day for over fifty years, and of Lord Northcliffe, who would telegraph or telephone or cable to his mother every day, whatever part of the world he was in.—C.N.

A Verse With Only One Vowel

Idling, I sit in this mild twilight dim,
Whilst birds in wild, swift vigils circling skim.
Light winds in sighing sink, till, rising bright,
Night's virgin pilgrim swims in vivid light.

Who is not made a better man
By contact with a noble friend?
A water-drop on lotus-leaves
Assumes the splendor of a pearl.
—From the Sanskrit.

Puzzle Corner

What Am I?

My first gives life and joy, and makes
the feathered songsters vocal.
Without my next we should not have
A habitation local.
Of usefulness my whole can boast
To sailors on a rock-bound coast.

Charade

So soft to the touch, and so gentle the stroke,
That few by my first are offended;
Tumultuous my next, if may justice provoke,
And many the lives it has ended.
These parts, when combined, discover my whole,
The glory and pride of a nation;
His name is writ large on honor's brave roll,
For worthy is he in his station.

An Enigma

Stand by the sea-beat shore,
Listen to the billows roar,
Mark where yon white wings soar,
There will you see me.

Sit by the cottage hearth,
Hark what soft sounds have birth,
Mingling with childhood's mirth.
There will you hear me.

Puzzle Word

What is the English word, composed of Roman numerals, that, if a letter be added at its end, becomes both a Latin and a French word, and is still a numeral?

Answers to Last Week's Puzzles

A Pole Puzzle—The mud was two feet deep. The pole was in two feet of mud and four feet of water, with twelve feet above both.

A "W" Rhyme—

Will went out for a walk
Along a winding lane,
He listened to a warbler's song,
And then walked on again.

He saw a field of wheat
Beneath the willow boughs.
He wandered on by meadow sweet,
Then stood and watched some cows.

He turned when evening fell
And bats wheeled round his head,
Then washed in water from the well
And weary went to bed.

A Pied Proverb—Fine words butter no parsnips.

Charade—Lady-bird.

At Home

There is beauty all around
When there's love at home;
There is joy at every sound
When there's love at home.
Peace and plenty here abide,
Smiling sweet on every side,
Time does softly, sweetly glide
When there's love at home.

Lost and—Found?

LITTLE Jack was lost on a crowded beach. "Have you seen a lady about here?" he asked the chair attendant.

"Yes, sonny, several," replied the man.

"But I mean a lady without a little boy," persisted Jack.

"Yes," was the reply.

"Then please take me to her quickly. I'm the little boy."

Proverbs About Folly

Folly and learning often dwell together.
Folly grows without watering
Folly has more followers than discretion.
If folly were grief, every house would weep.

Great Britain and the Dominions Overseas

Statesmen of Empire Hear Secret History Of Disturbed Europe

Rearmament Enables Great Britain to Grasp Reins and Speak With Old Authority—Can Now Say "No" and Mean It

LONDON (BUP).—Great Britain is now beginning to grasp the reins in Europe and is speaking today with more authority than at any time since the Great War. Rearmament is the chief reason, for force and finance are the only factors which count for anything in present-day European diplomacy. Mussolini exploited force for years and to a lesser extent so had Hitlerite Germany, but they are both not a little alarmed to see that Britain, that "decadent democracy," whose untimely end the Fascists are never tired of predicting, can play the same game, and play it better. For in Britain's case she can back up force with finance.

That is the main impression which the Empire statesmen took away with them after the Imperial Conference.

ALWAYS ON BRINK

The Conference was in many ways the most important of its kind since the Ottawa Conference. At no time since the war has there been such a complete lack of stability—economic, political or military—as today. To speak of Europe as being on the "brink of war" is a cliche, for Europe is always on the brink of war, and always has been. The whole object of British foreign policy—and also that of France—has been to prevent war. But it is getting more difficult. At first the policy was one of disarmament. It was a dismal failure. Disarmament allied to conciliation produced the re-emergence of Germany as a major military power, the demand for a place in the sun by Italy and the conquest Ethopian invasion.

Following Ethiopia comes the Italian move for pre-eminence in the Mediterranean—exemplified by her policy of intervention in Spain. In this she is supported by Germany, using her virtual, if temporary, alliance with Italy as a bargaining lever for concessions from Britain—either for a free hand in Central and Eastern Europe or for colonies.

REACHED A CLIMAX

These demands have now reached a climax. Britain had to be able to say "No" and mean it. Rearmament is enabling her to do it.

Thus the Empire Conference came at a time when the gloves were off.

The full story of Europe's secret diplomacy has been told the Empire delegates. They know now in the fullest detail the perils to which Britain has been exposed and the measures which she had to take. Anthony Eden was able to show that during the Ethopian crisis, Britain's representations in Rome were ignored, if not treated with contempt, because Mussolini knew that Britain was in no position to support her diplomacy with armed action.

The Empire statesmen were also shown the contrast. During the Conference bombs struck the Italian warship Barletta at Palma, Majorca. Then, a few days later came the bombing of the German battleship Deutschland. Both these events might easily have led to a European war, the landing of a Fascist army of occupation in Spain, and the blockade of the Mediterranean. If Britain had been unarmed the least that could have been expected would have been the landing of tens of thousands of German and Italian troops in Spain, the result of which would have been to turn Spain into a colony for Italy and a base from which she could turn the Mediterranean into the Italian lake she dreams of.

British counsel, however, proved the deterrent.

FULLY JUSTIFIED

During those tense weeks Mr Eden was in constant touch with the Imperial Conference delegates and spoke openly and frankly on the issues at stake. Some of the delegates have been so impressed that they remarked at the time that if the Conference had done nothing else, the demonstration of what Britain had to do in a European emergency would at least have justified it.

The greatest factor in Europe at the present time is the more or less open tug-or-war in which Britain, Italy and Germany are engaged, with France, who held a dominating position on the Continent for so many years after the war, as chief cheer leader for Britain. From the web of intrigue which constitutes modern diplomacy the fact emerges that Mussolini is in danger of biting off more than he can chew. He has a large stake in Spain—larger than he anticipated, and greater than Germany likes. Both Mussolini and Hitler's advisers—other than the soldiers—thought that General Francisco Franco would win the civil war anyway, and that their support with modern war material and a few thousand men would simply accelerate an inevitable process and at the same time enable them to establish themselves firmly in Spain—the Germans getting raw material and the Italians both raw material, and, despite all the denials, some form of territorial concession.

Exactly what form the concessions would take, and how they would be concealed, is not known. It is fairly generally assumed, however, they would be real enough to place Italy astride the Western Mediterranean, to the discomfort of Britain—by rendering the Empire route to the Far East dependent on the charity of Mussolini—and to France by being between the Mother Country and her African colonies, with their supplies of man power.

CRITICAL FOR FRANCO

The scheme looked watertight, but the Spanish loyalist forces suddenly put up a fight and Franco and his thousands of Italians were stopped. At the time of writing, in spite of the fact that the rebels have captured Bilbao, the position in Spain is a critical one for Franco. Britain is stronger now than she was eleven months ago when the Spanish war began. She can, and is, bringing pressure to bear which, if it does nothing else, makes Mussolini think twice before landing a large army in Spain. Furthermore, if an Anglo-German understanding is reached, Italy may find herself alone.

Whatever the ultimate outcome in Spain, the process of reconstruction will take years, and perhaps generations, and Britain is the only power in Europe today which can give the help which Spain will then need—economic help.

If Franco is ultimately defeated it will be such a terrific blow to Italian prestige that she may cease to figure as a first-class European power. Then once again the wheel will have turned full circle and Europe will be back where it was before the last war, with two great European powers—Britain and Germany—with Russia as the unknown quantity.

These are just some of the more striking political and economic problems which the Empire statesmen discussed, and certainly in future foreign policy debates in the Empire parliaments should be more illuminating than hitherto.

Nets Break Under Weight of Fish on Dorsetshire Coast

WEYMOUTH, (BUP) — The greatest shoal of mackerel ever seen off the Dorset Coast here turned a square mile of the English Channel into a dark tumbling mass of fish. Fishermen launched every available boat. When they got to sea, net after net broke under the weight of the fish. The beaches were strewn with mackerel.

ZULULAND HAS RODENT PLAGUE

Army of Rats Crosses Country Playing Havoc With Farmers' Crops

JOHANNESBURG (BUP).—Zululand is suffering from an unparalleled plague of rats.

The rodents are trekking across country like an army, eating all crops, especially maize and pumpkins, and leaving a locust-like devastation. They enter the pumpkins by gnawing a small hole, devour the centres and then make their exit, leaving the farmer a field of hollow shells.

Unusual methods are being used to combat the plague. The farmers, among other devices, are buying up ptomaine infected sardines and leave the opened tins around their houses in an effort to prevent the rats from invading their homes.

Two school girls, armed with sticks and torches, held a night hunt and killed 630 of the pests. A farmer dug a hole, filled it with arsenic water, and accounted for 400 rats in a night.

OWES SUCCESS TO ADVERTISING

Great Britain's Postoffice Head Acknowledges Value Of Press Publicity

BRIGHTON (BUP). — Great Britain's Postoffice, one of the most progressive and rapidly expending businesses in the country, owes most of its success to press advertising, Major G. C. Tryon, Postmaster-General, told the Empire advertising convention here.

"Press advertising continues to be a main and effective plank in our programme," he said. "Judged by results, it has amply repaid us.

"It was confined at first to the telephone service, but has now been employed for other branches of postoffice activities. Use of advertising for telegrams and telephones has considerably increased the public response to reductions in charges.

"With the aid of advertising, telephone development has made unprecedented progress. During the last twelve months more than 25,000 telephones were installed, a figure never previously approached in the history of the telephone in this country. This in turn has brought about a real improvement in employment.

"At the end of this month we shall begin a further newspaper advertising campaign in connection with the inauguration of the first part of the Empire air mail scheme.

"I think I have told you enough to show that we fully realize the importance of advertising to a great business organization."

Australians Accused of Being Pagan

SYDNEY, N.S.W. (BUP).—Australians are "somewhat pagan," according to the Rev. S. W. Atkin, a Dundee Methodist minister, who arrived here after spending several months in Adelaide.

"You are wonderful people," he said. "You are developing a new and great race with independent views, but there are many things leading you from religion."

"Wet Bobs" Honor Their Majesties

The ancient college town of Eton, England, across the River Thames from Windsor, was in festive mood as enormous crowds cheered the King and Queen, accompanied by Princesses Elizabeth and Margaret Rose, when they passed through on their way back to Windsor Castle. In the background an archway of sculls was put up by the Eton Excelsior Rowing Club.

Australia Showing Remarkable Return To Prosperous Days

Bank Deposits, Trade Balances, Building and Employment in Commonwealth Provide Convincing Evidence—Railways Earn Profit

CANBERRA, Australia.—First of British countries to turn the corner of trade depression, Australia is now benefiting greatly by the general rise in the world level of prices. Deposits in the ten Australian trading banks have now reached the record total of $1,535,000,000 and are in excess of advances by $225,730,000, while London funds to meet debt and other commitments have increased in the last year by roughly $50,000,000. This last-named figure will probably be further increased by the expected Australian favorable trade balance of more than $150,000,000, this year.

UNEMPLOYMENT NORMAL

Unemployment has fallen from the peak of 30 per cent in June, 1932, to 8.4 per cent, which is about normal. In Western Australia it is now as low as 5.4 per cent.

In the six state capitals, nearly $120,000,000 was spent on building during the financial year just closed, compared with $20,607,000 in 1931-32. Sydney and suburbs alone spent $50,300,000 last year, and the figure is expected to be much higher this year in view of Australia's 150th anniversary celebrations, which, due to begin in January next, will be more or less concentrated in Sydney.

RAILWAYS PROFIT

Railway traffic also is reflecting the return of prosperity. The return on capital earned by the Victorian Railways for the year is 3.2 per cent, or .86 per cent better than the four English groups, and 1.69 per cent better than the first-class American companies, while the New South Wales Government lines expect to beat their record of passenger journeys for the year by more than 7,500,000. This system, incidentally, holds the world's safety record of carrying 1,500,000,000 people in the last ten years without any fatality.

SAYS CROONERS ARE HOPELESS

Durban Musical Director Considers Them Hapless, Helpless and Imbecile

DURBAN (BUP). — Crooners are "hapless, hopeless, helpless ninnies," Edward Dunn, musical director, of Durban, declares.

"Crooning has been described as the loftiest peak of imbecility in this civilized era," he asserts. "I believe this is right about crooning, wrong about the era. An age that doesn't strangle crooners at birth isn't civilized.

"The crooner belongs to the United States, where he is a development of that quaint social theory that however virile a man may be among men, he must be a whining worm to his women folk. I feel sure he is regarded by all self-respecting males as an insult to his sex.

"Song Romeos of the past conducted themselves with a better face than our present helpless, hapless, hopeless ninnies. Should madam decline, they didn't damp the pavement with their tears and implore her not to leave them tears as souvenirs. They bowed with dignity, raised their bowlers and joined the boys."

WITCH DOCTOR'S TREK CARRYING LEPER BOY LASTED NINE MONTHS

DARWIN, Australia.—An aboriginal witch doctor named Kancubina recently staggered into Roper River police station, North Australia, with a leper boy known as "Smiler" on his back. Kancubina had carried the boy from water-hole to water-hole for nine months, joining the Caledon Bay blacks for hunting, food, and nursing. The object of the trek was to allow the boy to see a policeman who employed "Smiler" some years ago. "Smiler" was confident that the policeman could cure the disease. The boy was removed to a leprosarium.

PUTS BIBLE TO PRACTICAL TEST

London Vicar Gives Congregation Talents With Instructions to Make More

LONDON (BUP).—The Rev. Ernest C. Cook, vicar of the Church of St. George the Martyr, has thought of a practical way of bringing the Bible into everyday life.

In the manner of the steward in the parable, he is distributing "a talent" (half-a-crown) to members of his congregation and asking them to go and make them "five other talents."

"The scheme," he said, "is one which I have tried before with wonderful results. Thirty members of the congregation were each given two shillings and sixpence (sixty-two cents), and they raised nearly £100 ($500). One woman made £5 out of her 'talent' in six months."

This year, Rev. Mr. Cook hopes to raise £200, so that he can put some of the money into the £4,000 fund needed for the restoration of the church.

The Church of St. George the Martyr is a "Little Dorrit's Church," where Dickens used to worship. In recent years it has had its foundations shaken by the traffic.

HOMEWORK NOT GOOD FOR PUPILS

LONDON (BUP).—Drastic recommendations on the subject of homework for children are made in a report just issued by the British Board of Education.

The report states that no homework should be set to elementary school children under the age of twelve, and that it should not exceed one hour a night between the ages of twelve and fourteen, and not more than one and one-half hours a night for older children.

"Nervous disorders of some young children are due to anxiety over scholarship examinations and the excessive homework undertaken for them," the report declares

Number 10 Scene Of Ins and Outs Of High Persons

Official Home of British Prime Ministers Has New Tenant—All Agree It Is Far From Desirable Residence—Baldwin Becomes "Belted Earl" in Colorful Ceremony

By GLANVILLE CAREW

LONDON (BUP).—A new Prime Minister moves in; an ex-Prime Minister moves out. Not only in and out of office, but into and out of No. 10 Downing Street, off Whitehall, which has been the official home of our P.M.'s for a couple of centuries or so.

The other day, furniture vans had to squeeze past Rolls-Royces in that short cul-de-sac of a street. Mr. Chamberlain's goods and chattels were being installed, and the last of Mr. Stanley Baldwin's household goods—he is now Earl Baldwin of Bewdley, K.C.—were on their way to his new London home in Eaton Square, where he will be able to browse contentedly, and without the cares of office, among his 10,000 books. And if he wants a change he can go whenever he likes to his country family house, Astley Hall, in his beloved Worcestershire.

Mr. Baldwin certainly gets the better end of the exchange of houses. "No. 10" was built some 270 years ago, on the site of the brewery which brewed for Henry VIII. When it was built, with a few neighbors, all but one of which have gone, it was regarded as "fit for persons of honor and quality." The builder was Sir George Downing, who may, titularly, have been of honor and quality, but was described by Pepys as "a most ungrateful villain," and from all accounts must have been as familiar as the Heathen Chinee with ways that were dark and tricks that were mean.

NOT VERY DESIRABLE

If our Prime Ministers' women folk had had anything effective to say about it, "No. 10" would have been torn down years and years ago. It is extremely expensive to maintain from a housekeeping point of view and, according to modern ideas, inconvenient to a degree.

Even in the days of the elder Pitt there were incessant complaints about the cost of repairs. Lord Baldwin says "The house is old and dark; it gets dirty very quickly, and it is not convenient in any way." Mr. Ramsay MacDonald once said that when he took office it was very much against the will of himself and his family that they went to live there. Mr. Lloyd George always maintains that only his wife knew how the house could ever be managed at all. Lady Oxford and Asquith describes the place as "liver-colored and squalid." It may be, too, that some of our earlier Prime Ministers had the sketchy ideas of their generation on the question of ablutions, but however that may be, it is the fact that until thirty years ago there was no bathroom in the house. The kitchen range is large enough to roast food for a battalion. There is no keyhole to the front door. There's a very good reason for that, of course—there is never any danger of a latch-key falling into the hands of strangers.

Nevertheless, in spite of all these drawbacks, there are many house agents (to say nothing of politicians) who, in the patter of their profession, would describe No. 10 as "This Most Desirable Residence."

ARCHAIC FORMS

Speaking of the fact that Mr. Stanley Baldwin ("as was") is now a peer of the realm is a reminder of the archaic forms in which a peer is first presented to the House of Lords and publicly ennobled. There is not space to describe the actual ritual, the crimson and ermine robes of the new peer and his sponsors, their black cocked hats, the Lord Chancellor on the Woolsack in black and gold and full-bottomed wig, the ceremonial triple bowings, the procession of the bearers of the 1,000-years-old titles of Black Rod, Earl Marshal and Lord High Chamberlain, with the Garter King of Arms, but the ancient and quaint words of the Patent of Nobility may be quoted. The lesser rank—viscount—was conferred first, then the viscount was raised to an earldom. Let us hear them read out:

"To all Lords, Spiritual and Temporal, and all other our subjects whatsoever to whom these presents shall come, Greeting: Know ye that We of our especial grace, certain knowledge and mere motion do by these presents advance, create and prefer our right trusty and well-beloved counsellor, Sir Stanley Baldwin, Knight of our most noble Order of the Garter, to the state, degree, style, dignity, title and honor of Viscount Corvedale of Corvedale, in our county of Salop . . ."

So far we have met only Lord Corvedale. Now wait a few minutes and we meet the Earl. The reading goes on:

"Further know ye that We of our more abundant especial grace, certain knowledge and mere motion, do by these presents advance, create and prefer the said Stanley, Viscount Corvedale, to the state, degree, dignity, style and honor of Earl Baldwin of Bewdley . . ."

Note the "more abundant especial grace," and then: "And We dignify, invest and ennoble the Earl Baldwin of Bewdley by girding him with the sword and putting a cap of honor and a coronet of gold upon his head."

And that is why we speak of "a belted earl."

BASQUES AND BRITISH

Referring to the three or four thousands of little Basque children who have been brought to this country to be fed and comforted until peace returns to their districted land of Spain, some ill-conditioned folk have been objecting to this kindly work on the ground that it is the duty of the Spaniards to look after their own children while we look after ours.

All right—but one wonders just how much curmudgeons do for our own helpless children who need protection. Consider these facts and figures:

1. Not long ago a public appeal was made for an animals' hospital. It produced, round figures, £12,000—$60,00.

2. About the same time an appeal for workers in Ethiopia produced £27,000—$162,000.

3. A week after that an appeal was broadcast for help for ill-treated English children. It produced £420—$2,100.

What is the proper comment on that?

LONDON (BUP).—"Write the letter which comes after 'p' in the alphabet unless today is Wednesday, in which case write 'No.'"

This is part of an examination which school children at Barnsley had to pass to get a secondary school scholarship.

Another "poser" put to the Yorkshire lads and lassies was: "If Tuesday comes before Friday write 'Yes,' unless 7 is greater than 2, in which case write 'And.'"

An authority on intelligence tests said that "This particular test may sound odd, but people will admit that they need their wits about them to write down the correct answers."

Air Force Gets Artistic

Pilots from the Duxford, Cambridgeshire, England, Royal Air Force station became artistic while practising smoke-screen creation during a rehearsal for the Hendon, Middlesex, air display recently, as may be seen above. Thousands of persons, including King George, witnessed the display of speed and skill, climaxed by a massed flight of 250 planes.

London's Phantom Police

Scotland Yard's new big radio station at West Wickham, Kent, is in constant touch with the information room of the "Yard," and controls police movements so rapidly that they are being referred to as the "phantom police force." This is an exterior view of the station.